

USA No Fences - Mr. Blue

♩ = 120,000000

♩ = 120,000000

19

Perc.

E. Gtr.

Kora

U. Bass

Syn. Str.

Pad 1

Solo

Solo

23

Perc.

E. Gtr.

Kora

U. Bass

Syn. Str.

Pad 1

Solo

Solo

33

Perc.

E. Gtr.

Mr. Blue (I'm)

Kora

U. Bass

Syn. Str.

Solo

37

Perc.

E. Gtr.

Mr. Blue (I'm)

Kora

U. Bass

Syn. Str.

Pad 1

Solo

Solo

41

Perc.

E. Gtr.

Mr. Blue (I'm)

Kora

U. Bass

Syn. Str.

Pad 1

Solo

Solo

45

Perc.

E. Gtr.

Mr. Blue (I'm)

Kora

U. Bass

Syn. Str.

Pad 1

Solo

Solo

48

Perc.

E. Gtr.

Mr. Blue (I'm)

Kora

U. Bass

Syn. Str.

Syn. Str.

Pad 1

Pad 5

Solo

51

Perc.

E. Gtr.

Kora

U. Bass

Syn. Str.

Syn. Str.

Pad 1

Pad 5

Solo

54 Perc. 6 6 6 3 6 6 3

E. Gtr.

Mr. Blue (I'm)

Kora

U. Bass

Cel.

Syn. Str.

Syn. Str.

Pad 1

Pad 5

Solo

Solo

57 Perc. 6 3 6 6 6 6 3 9

E. Gtr.

Mr. Blue (I'm)

Kora

U. Bass

Cel.

Syn. Str.

Syn. Str.

Pad 1

Pad 5

Solo

Solo

60

Perc.

E. Gtr.

Mr. Blue (I'm)

Kora

U. Bass

Syn. Str.

Syn. Str.

Pad 1

Pad 5

Solo

Solo

63 Perc. 6 3 6 6 6 6 3 11

E. Gtr.

Mr. Blue (I'm)

Kora

U. Bass

Syn. Str.

Syn. Str.

Pad 1

Pad 5

Solo

Solo

66

Perc.

E. Gtr.

Mr. Blue (I'm)

Kora

U. Bass

Syn. Str.

Syn. Str.

Pad 1

Pad 5

Solo

Solo

Solo

♩ = 106, 800, 600, 400, 200, 0, 900, 600, 400, 200, 0, 79

69 Perc.

Mr. Blue (I'm)

Kora

U. Bass

Syn. Str.

Syn. Str.

Pad 1

♩ = 106, 800, 600, 400, 200, 0, 900, 600, 400, 200, 0, 79

Pad 5

Solo

Solo

Solo

# USA No Fences - Mr. Blue

## Percussion

♩ = 120,000000    ♩ = 106,800140

V.S.

Percussion

40

6 6 6 3 6 6

43

6 3 6 6 6 3

46

6 6 6 3 6 6

49

6 3 6 6 6 3

52

6 6 6 3 6 6

55

6 3 6 6 6 3

58

6 6 6 3 6 6

61

6 3 6 6 6 3

64

6 6 6 3 6 6

67

6 3 6 6

# USA No Fences - Mr. Blue

Electric Guitar

♩ = 120,000000      ♩ = 106,800140

**9**      **11**

23

27

31

35

39

43

47

51

55

V.S.

59

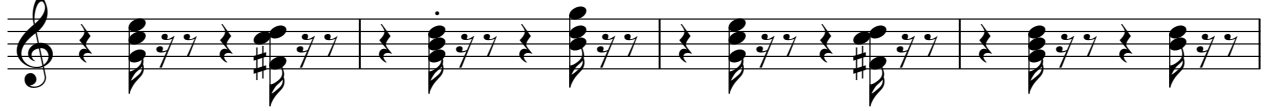

63

66

3

3

Mr. Blue (I'm)

USA No Fences - Mr. Blue

♩ = 120,000000      ♩ = 106,800140

9                              21

33

38

44

49

7

61

66

~~103,000000, 106,800140, 110,000000, 113,600140, 117,200000, 120,800140, 124,400000, 128,000140, 131,600000, 135,200140, 138,800000, 142,400140, 146,000000, 149,600140, 153,200000, 156,800140, 160,400000, 164,000140, 167,600000, 171,200140, 174,800000, 178,400140, 182,000000, 185,600140, 189,200000, 192,800140, 196,400000, 200,000140, 203,600000, 207,200140, 210,800000, 214,400140, 218,000000, 221,600140, 225,200000, 228,800140, 232,400000, 236,000140, 239,600000, 243,200140, 246,800000, 250,400140, 254,000000, 257,600140, 261,200000, 264,800140, 268,400000, 272,000140, 275,600000, 279,200140, 282,800000, 286,400140, 290,000000, 293,600140, 297,200000, 300,800140, 304,400000, 308,000140, 311,600000, 315,200140, 318,800000, 322,400140, 326,000000, 329,600140, 333,200000, 336,800140, 340,400000, 344,000140, 347,600000, 351,200140, 354,800000, 358,400140, 362,000000, 365,600140, 369,200000, 372,800140, 376,400000, 380,000140, 383,600000, 387,200140, 390,800000, 394,400140, 398,000000, 401,600140, 405,200000, 408,800140, 412,400000, 416,000140, 419,600000, 423,200140, 426,800000, 430,400140, 434,000000, 437,600140, 441,200000, 444,800140, 448,400000, 452,000140, 455,600000, 459,200140, 462,800000, 466,400140, 470,000000, 473,600140, 477,200000, 480,800140, 484,400000, 488,000140, 491,600000, 495,200140, 498,800000, 502,400140, 506,000000, 509,600140, 513,200000, 516,800140, 520,400000, 524,000140, 527,600000, 531,200140, 534,800000, 538,400140, 542,000000, 545,600140, 549,200000, 552,800140, 556,400000, 560,000140, 563,600000, 567,200140, 570,800000, 574,400140, 578,000000, 581,600140, 585,200000, 588,800140, 592,400000, 596,000140, 599,600000, 603,200140, 606,800000, 610,400140, 614,000000, 617,600140, 621,200000, 624,800140, 628,400000, 632,000140, 635,600000, 639,200140, 642,800000, 646,400140, 650,000000, 653,600140, 657,200000, 660,800140, 664,400000, 668,000140, 671,600000, 675,200140, 678,800000, 682,400140, 686,000000, 689,600140, 693,200000, 696,800140, 700,400000, 704,000140, 707,600000, 711,200140, 714,800000, 718,400000, 722,000140, 725,600000, 729,200140, 732,800000, 736,400140, 740,000000, 743,600140, 747,200000, 750,800140, 754,400000, 758,000140, 761,600000, 765,200140, 768,800000, 772,400140, 776,000000, 779,600140, 783,200000, 786,800140, 790,400000, 794,000140, 797,600000, 801,200140, 804,800000, 808,400140, 812,000000, 815,600140, 819,200000, 822,800140, 826,400000, 830,000140, 833,600000, 837,200140, 840,800000, 844,400140, 848,000000, 851,600140, 855,200000, 858,800140, 862,400000, 866,000140, 869,600000, 873,200140, 876,800000, 880,400140, 884,000000, 887,600140, 891,200000, 894,800140, 898,400000, 902,000140, 905,600000, 909,200140, 912,800000, 916,400140, 920,000000, 923,600140, 927,200000, 930,800140, 934,400000, 938,000140, 941,600000, 945,200140, 948,800000, 952,400140, 956,000000, 959,600140, 963,200000, 966,800140, 970,400000, 974,000140, 977,600000, 981,200140, 984,800000, 988,400140, 992,000000, 995,600140, 1000,000000~~

# USA No Fences - Mr. Blue

Kora

♩ = 120,000000

5

9

♩ = 106,800140

14

19

23

27

31

35

39

V.S.

43

47

51

54

58

62

66

69

# USA No Fences - Mr. Blue

## Upright Bass

♩ = 120,000000

♩ = 106,800140

9

14

20

26

32

38

44

50

56

62

V.S.

2

Upright Bass

67

~~Upright Bass~~

# USA No Fences - Mr. Blue

Celesta

♩ = 120,000000

6

♩ = 106,800140

45

55

57

11

3

Synth Strings

USA No Fences - Mr. Blue

♩ = 120,000000

7 ♩ = 106,800140 38

49

53

58

64

68 ♩ = 106,800140

# USA No Fences - Mr. Blue

## Synth Strings

♩ = 120,000000

9

♩ = 106,800140

11

25

33

41

48

53

58

65

2

# USA No Fences - Mr. Blue

Pad 1 (New Age)

♩ = 120,000000

7

♩ = 106,800140

14

20

25

38

44

51

54

58

Detailed description of the musical score: The score is written for a single melodic line in 4/4 time. It consists of ten staves of music. The first staff begins with a tempo marking of 120,000000. The second staff has a tempo marking of 106,800140. The music features a variety of rhythmic patterns, including eighth and sixteenth notes, rests, and triplet markings. There are several instances of double bar lines with a '2' above them, indicating a two-measure rest. Other markings include a '3' for a triplet and an '8' for an eight-measure rest. The key signature is one flat (Bb), and the piece concludes with a sharp sign (#) on the final staff.

2

Pad 1 (New Age)

64

67

# USA No Fences - Mr. Blue

Pad 5 (Bowed)

♩ = 120,000000    ♩ = 106,800140

**9**                      **39**

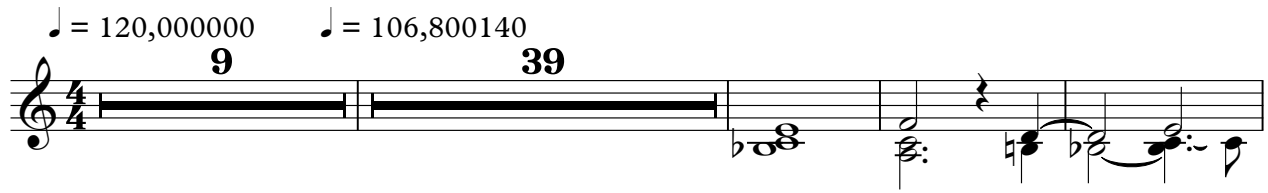

52

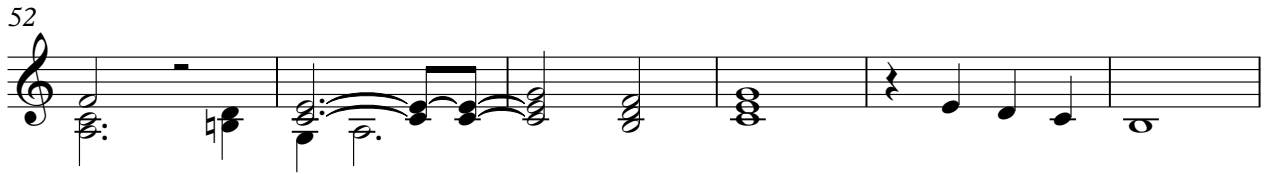

58

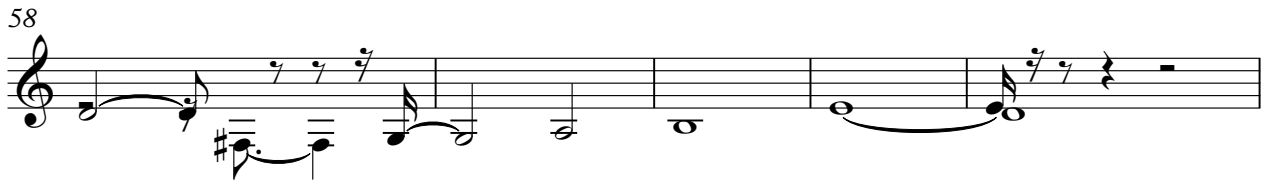

63

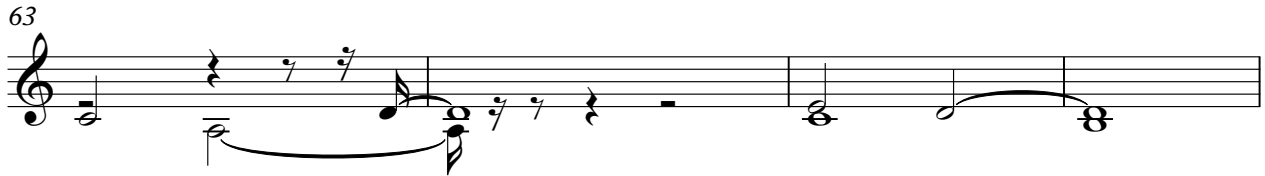

67

♩ = 106,800140

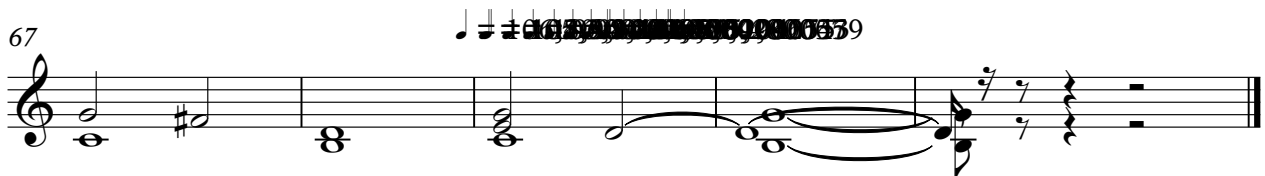

# USA No Fences - Mr. Blue

Solo

♩ = 120,000000                      ♩ = 106,800140

7

12

17

22

27

32

38

44

47

3

3

3

3

3

3

3

3

2

Solo

52

58

63

67

USA No Fences - Mr. Blue

Solo

♩ = 120,000000    ♩ = 106,800140

9 46

58

2 3 4

66

66 67 68 69

70

70

# USA No Fences - Mr. Blue

Solo
