

USA No Fences - Two Of A Kind Workin` on a Full H

♩ = 126,000130

BASS-DRUM

SNARE

H.H

RIDE

CRASH

GUIWARE

BASS=DANNY

BANJO

BASS-DANNY-2

PIANO

VIOLON

PIANO-2

♩ = 126,000130

BASS-DRUM

SNARE

H.H

RIDE

OPEN H.H

GUITARE

BASS=DANNY

BANJO

BASS-DANNY-2

PIANO

VIOLON

PIANO-2

4

BASS-DRUM

SNARE

H.H

RIDE

GUITARE

BASS=DANNY

BANJO

BASS-DANNY-2

PIANO

VIOLON

PIANO-2

3

BASS-DRUM

SNARE

H.H

RIDE

OPEN H.H

GUITARE

BASS=DANNY

BANJO

BASS-DANNY-2

PIANO

VIOLON

PIANO-2

8

BASS-DRUM

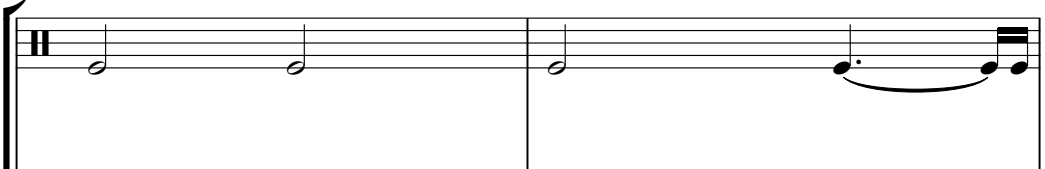

SNARE

H.H

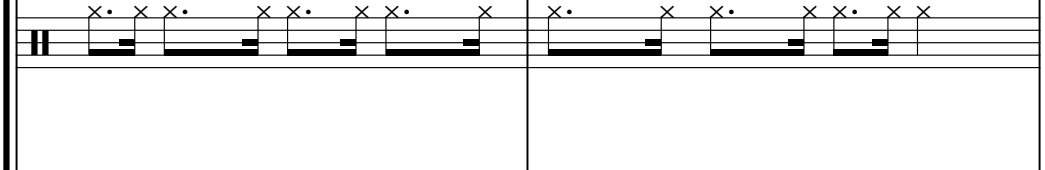

OPEN H.H

GUITARE

BASS=DANNY

BANJO

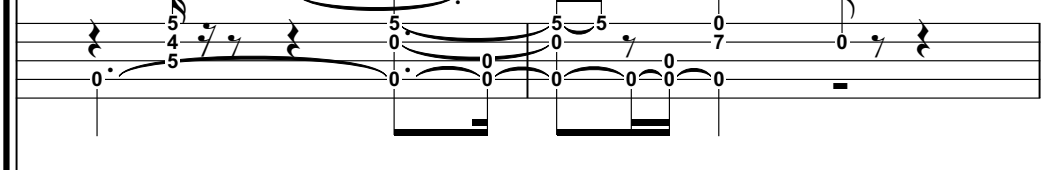

BASS-DANNY-2

PIANO

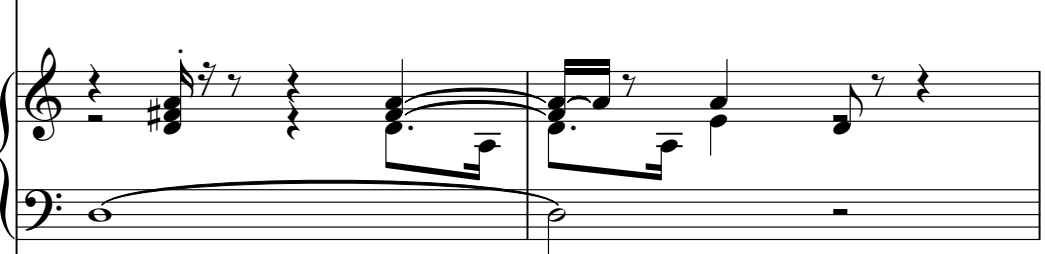

PIANO-2

BASS-DRUM

SNARE

H.H

OPEN H.H

GUITARE

BASS=DANNY

BANJO

BASS-DANNY-2

PIANO

PIANO-2

12

BASS-DRUM

SNARE

H.H

OPEN H.H

GUITARE

BASS=DANNY

BANJO

BASS-DANNY-2

PIANO

PIANO-2

BASS-DRUM

SNARE

H.H

OPEN H.H

GUITARE

BASS=DANNY

BANJO

BASS-DANNY-2

PIANO

PIANO-2

16

BASS-DRUM

SNARE

H.H

OPEN H.H

GUITARE

BASS=DANNY

BANJO

BASS=DANNY-2

PIANO

VIOLON

PIANO-2

BASS-DRUM

SNARE

H.H

GUI TARE

BASS=DANNY

BANJO

BASS-DANNY-2

PIANO

PIANO-2

19

BASS-DRUM

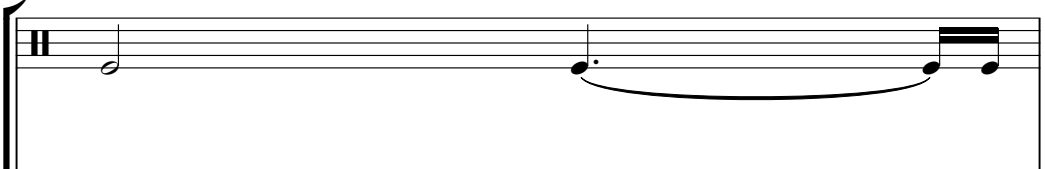

SNARE

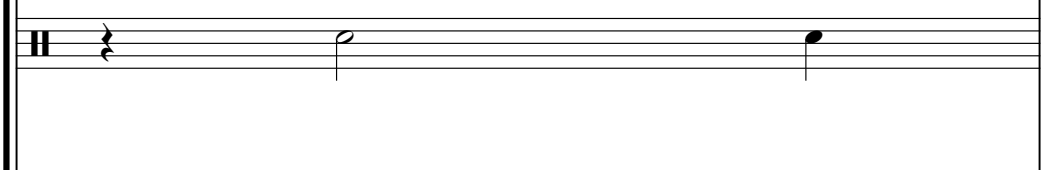

H.H

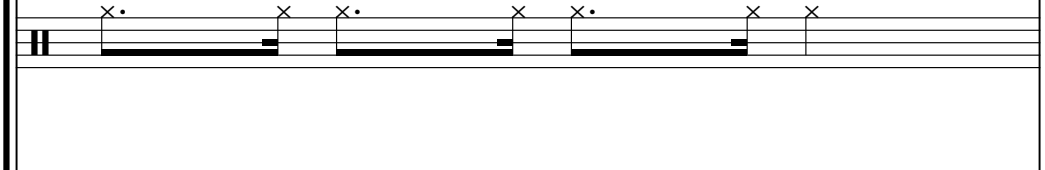

OPEN H.H

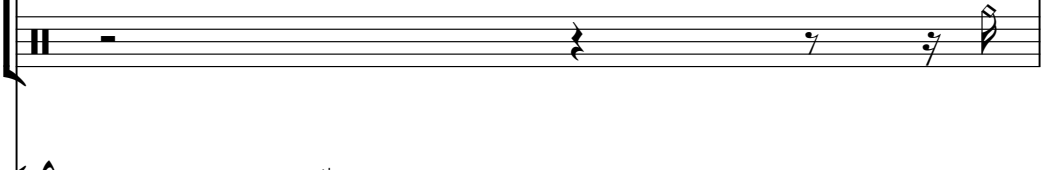

GUITARE

BASS=DANNY

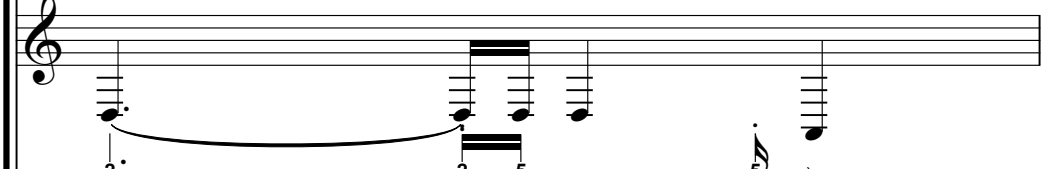

BANJO

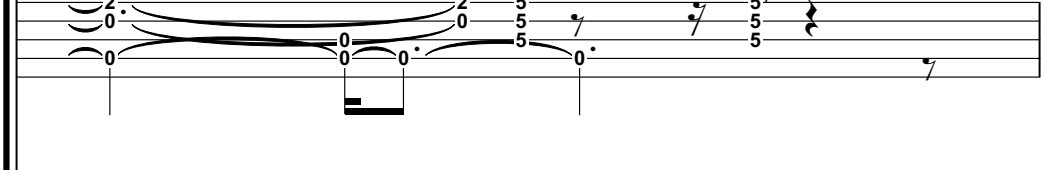

BASS-DANNY-2

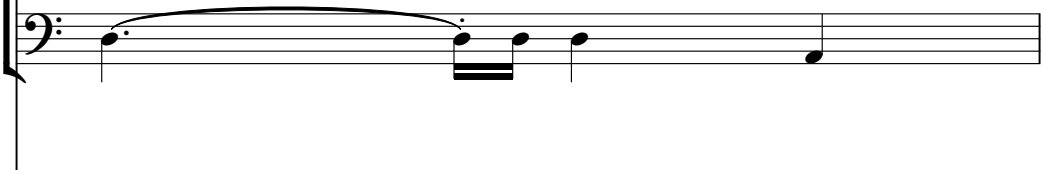

PIANO

PIANO-2

BASS-DRUM

SNARE

H.H

OPEN H.H

GUITARE

BASS=DANNY

BANJO

BASS-DANNY-2

PIANO

PIANO-2

BASS-DRUM

SNARE

H.H

OPEN H.H

GUITARE

BASS=DANNY

BANJO

BASS-DANNY-2

PIANO

PIANO-2

BASS-DRUM

SNARE

H.H

OPEN H.H

GUITARE

BASS=DANNY

BANJO

BASS-DANNY-2

PIANO

VIOLON

PIANO-2

BASS-DRUM

SNARE

H.H

OPEN H.H

GUITARE

BASS=DANNY

BANJO

BASS-DANNY-2

PIANO

VIOLON

PIANO-2

30

The musical score is arranged in a system with the following instruments and parts:

BASS-DRUM

SNARE

H.H

RIDE

OPEN H.H

GUITARE

BASS=DANNY

BANJO

BASS-DANNY-2

PIANO

VIOLON

PIANO-2

BASS-DRUM

SNARE

H.H

RIDE

OPEN H.H

GUITARE

BASS=DANNY

BANJO

BASS-DANNY-2

PIANO

VIOLON

PIANO-2

BASS-DRUM

SNARE

H.H

OPEN H.H

TOM-1-2-3

GUITARE

BASS=DANNY

BANJO

BASS-DANNY-2

PIANO

VIOLON

PIANO-2

38

BASS-DRUM

SNARE

H.H

GUITARE

BASS=DANNY

BANJO

BASS-DANNY-2

PIANO

PIANO-2

BASS-DRUM

SNARE

H.H

OPEN H.H

GUITARE

BASS=DANNY

BANJO

BASS-DANNY-2

PIANO

PIANO-2

40

BASS-DRUM

SNARE

H.H

OPEN H.H

GUITARE

BASS=DANNY

BANJO

BASS-DANNY-2

PIANO

PIANO-2

BASS-DRUM

SNARE

H.H

OPEN H.H

GUITARE

BASS=DANNY

BANJO

BASS-DANNY-2

PIANO

PIANO-2

44

- BANJO:** A line with fret numbers (0, 2, 3) and rhythmic markings, indicating a banjo part.

BASS-DRUM

SNARE

H.H

OPEN H.H

GUITARE

BASS=DANNY

BANJO

BASS-DANNY-2

PIANO

VIOLON

PIANO-2

48

BASS-DRUM

SNARE

H.H

OPEN H.H

GUITARE

BASS=DANNY

BANJO

BASS-DANNY-2

PIANO

VIOLON

PIANO-2

Detailed description of the musical score: The score is for page 27, starting at measure 48. It features ten staves. The top four staves are for percussion: Bass-Drum, Snare, H.H (Hi-Hat), and Open H.H. The next three staves are for strings: Guitare (Guitar), Bass=Danny, and Bass=Danny-2. The bottom three staves are for piano: Piano, Violon (Violin), and Piano-2. The Banjo part includes fret numbers (0, 4, 7, 0, 0, 0, 0, 2, 3, 4) and a triplet of eighth notes. The Piano part includes a triplet of eighth notes. The Violon part includes a triplet of eighth notes. The Piano-2 part includes a triplet of eighth notes.

BASS-DRUM

SNARE

H.H

RIDE

CRASH

OPEN H.H

GUITARE

BASS=DANNY

BANJO

BASS-DANNY-2

PIANO

VIOLON

PIANO-2

BASS-DRUM

SNARE

H.H

GUITARE

BASS=DANNY

BANJO

BASS-DANNY-2

PIANO

VIOLON

PIANO-2

Detailed description of the musical score: The score is for page 52 of a piece. It features ten staves. The top three staves are for percussion: Bass-Drum (BASS-DRUM), Snare (SNARE), and Hi-Hat (H.H.). The next three staves are for stringed instruments: Guitare (GUITARE), Bass=Danny (BASS=DANNY), and Banjo (BANJO). The bottom four staves are for keyboard and other instruments: Bass-Danny-2 (BASS-DANNY-2), Piano (PIANO), Violon (VIOLON), and Piano-2 (PIANO-2). The music is in a key with one sharp (F#) and a 4/4 time signature. The Banjo part includes a triplet of eighth notes (5-2-0) and another triplet (5-4-5). The Piano and Piano-2 parts also feature triplet markings. The Guitare part has a melodic line with various chords and rests. The Bass-Danny and Bass-Danny-2 parts provide a low-frequency accompaniment. The Violon part has a melodic line with some rests. The H.H. part has a rhythmic pattern of 'x' marks. The Snare part has a simple rhythmic pattern. The Bass-Drum part has a simple rhythmic pattern.

BASS-DRUM

SNARE

H.H

RIDE

CRASH

OPEN H.H

GUITARE

BASS=DANNY

BANJO

BASS-DANNY-2

PIANO

VIOLON

PIANO-2

Detailed description of the musical score for page 53. The score is arranged in a vertical stack of staves. The top five staves represent a drum kit: Bass-Drum, Snare, Hi-Hat (H.H), Ride, and Crash. The next five staves represent melodic instruments: Open Hi-Hat, Guitar, Bass (labeled as Danny), Banjo, and a second Bass (labeled as Danny-2). The bottom three staves represent Piano, Violin, and Piano-2. The music is written in a 2/4 time signature. The drum parts feature a mix of quarter, eighth, and sixteenth notes, with some measures containing rests. The guitar part is a complex, fast-paced melody with many sixteenth notes and some triplets. The bass parts provide a steady, rhythmic accompaniment. The banjo part includes fret numbers (0, 2, 3, 4, 5) and a question mark, suggesting a specific technique or a point of interest. The piano and violin parts provide harmonic support and texture to the overall sound.

BASS-DRUM

SNARE

H.H

RIDE

OPEN H.H

GUITARE

BASS=DANNY

BANJO

BASS-DANNY-2

PIANO

VIOLON

PIANO-2

BASS-DRUM

SNARE

H.H

RIDE

OPEN H.H

GUITARE

BASS=DANNY

BANJO

BASS-DANNY-2

PIANO

VIOLON

PIANO-2

BASS-DRUM

SNARE

H.H

CRASH

TOM-1-2-3

GUITARE

BASS=DANNY

BANJO

BASS-DANNY-2

PIANO

PIANO-2

The musical score is divided into two systems. The first system includes the drum set parts: Bass-Drum, Snare, H.H., Crash, and Tom-1-2-3. The second system includes the piano accompaniment: Guitar, Bass=Danny, Banjo, Bass=Danny-2, Piano, and Piano-2. The score is written in 7/8 time. The drum set parts feature a complex rhythmic pattern with triplets and various drum sounds. The piano parts consist of sustained chords and melodic lines. The Banjo part includes a fretboard diagram showing the string configuration for the first two measures.

63

BASS-DRUM

SNARE

H.H

OPEN H.H

GUITARE

BASS=DANNY

BANJO

BASS-DANNY-2

PIANO

PIANO-2

BASS-DRUM

SNARE

H.H

OPEN H.H

GUITARE

BASS=DANNY

BANJO

BASS-DANNY-2

PIANO

PIANO-2

66

BASS-DRUM

SNARE

H.H

OPEN H.H

GUITARE

BASS=DANNY

BANJO

BASS-DANNY-2

PIANO

PIANO-2

BASS-DRUM

SNARE

H.H

OPEN H.H

GUITARE

BASS=DANNY

BANJO

BASS-DANNY-2

PIANO

VIOLON

PIANO-2

70

BASS-DRUM

SNARE

H.H

OPEN H.H

GUITARE

BASS=DANNY

BANJO

BASS-DANNY-2

PIANO

VIOLON

PIANO-2

BASS-DRUM

SNARE

H.H

OPEN H.H

GUITARE

BASS=DANNY

BANJO

BASS-DANNY-2

PIANO

VIOLON

PIANO-2

BASS-DRUM

SNARE

H.H

CRASH

OPEN H.H

GUITARE

BASS=DANNY

BANJO

BASS-DANNY-2

PIANO

PIANO-2

BASS-DRUM

SNARE

H.H

CRASH

OPEN H.H

TOM-1-2-3

GUITARE

BASS=DANNY

BANJO

BASS-DANNY-2

PIANO

VIOLON

PIANO-2

78

GUITARE

BASS=DANNY

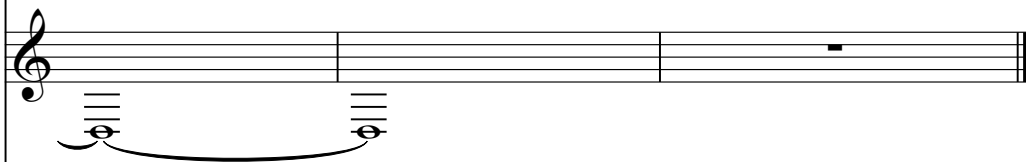

BANJO

BASS-DANNY-2

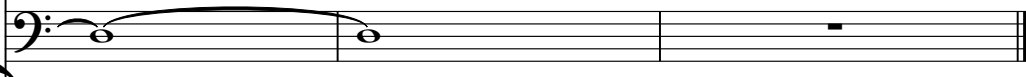

PIANO

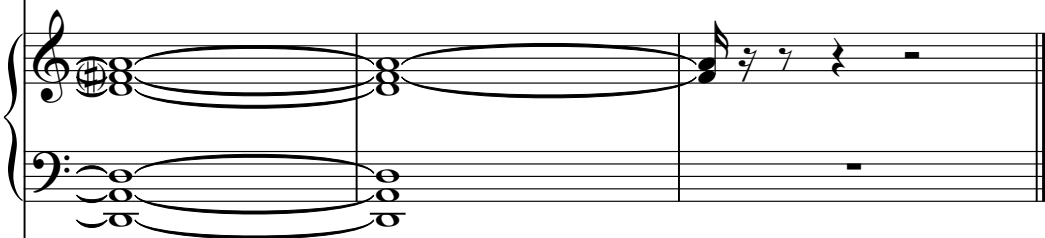

VIOLON

PIANO-2

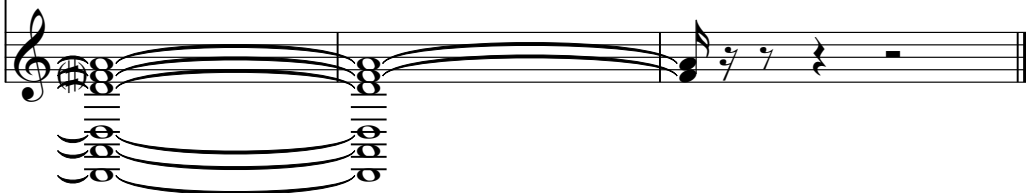

BASS-DRUM

USA No Fences - Two Of A Kind Workin` on a Full H

♩ = 126,000130

7

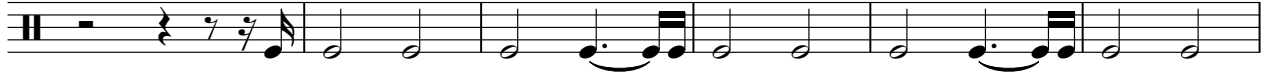

13

19

25

31

37

43

49

55

V.S.

2

BASS-DRUM

61

67

73

3

SNARE

USA No Fences - Two Of A Kind Workin` on a Full H

♩ = 126,000130

7

13

19

25

31

37

42

48

54

V.S.

2

SNARE

61

66

72

75

4

♩ = 126,000130

5

10

14

18

22

26

30

34

39

2

H.H

43

47

51

55

59

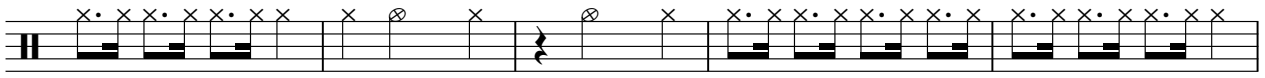

64

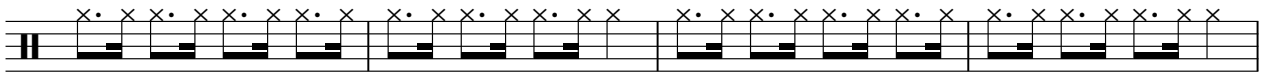

68

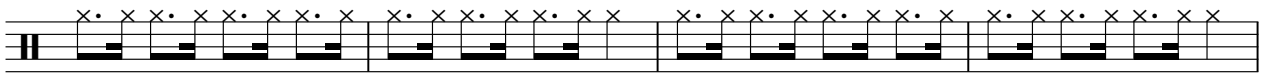

72

75

3

RIDE

USA No Fences - Two Of A Kind Workin` on a Full H

♩ = 126,000130

7

**23**

34

**14**

52

**2**

57

**21**

# CRASH

## USA No Fences - Two Of A Kind Workin` on a Full H

♩ = 126,000130

15 27 19

51

3 7 11

74

2 3

OPEN H.H

USA No Fences - Two Of A Kind Workin` on a Full H

♩ = 126,000130

2 3

10

17

23

29

35 2

42

49

55

59 2

2

OPEN H.H

63

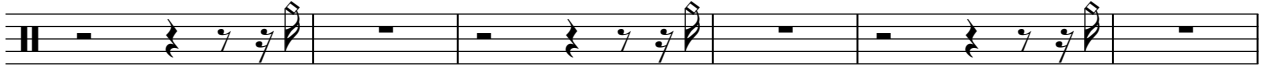

69

74

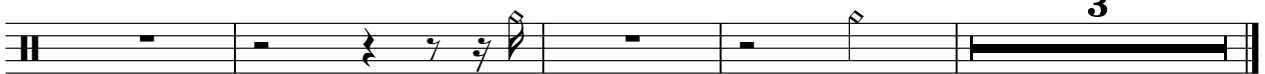

♩ = 126,000130

**36** **23**

61

**14** **4**

♩ = 126,000130

4

8

11

13

15

18

20

23

25

V.S.

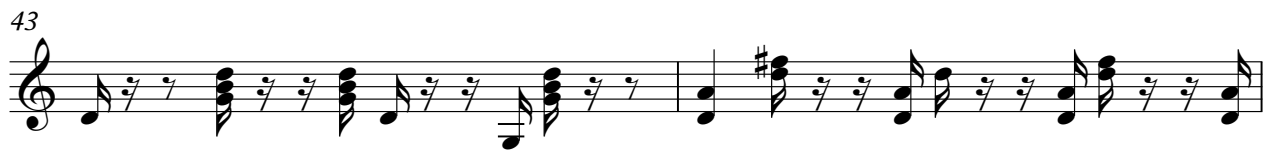

52

54

56

58

61

64

67

69

71

74

GUITARE

77

♩ = 126,000130

7  
12  
16  
21  
26  
31  
37  
42  
46

V.S.

50

55

61

66

70

74

USA No Fences - Two Of A Kind Workin` on a Full H

BANJO

♩ = 126,000130

BANJO

38

42

47

52

56

62

66

71

75

77

♩ = 126,000130

7

12

17

22

27

32

38

43

48

V.S.

53

59

64

69

74

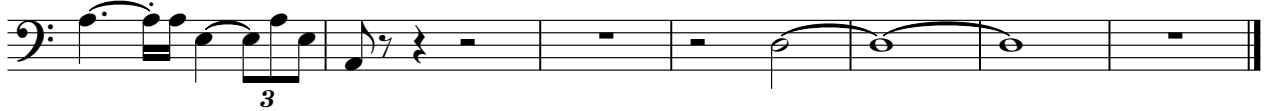

PIANO

USA No Fences - Two Of A Kind Workin` on a Full H

♩ = 126,000130

7

11

16

20

24

V.S.

29

34

39

43

48

52

56

61

66

71

75

77

VIOLON

USA No Fences - Two Of A Kind Workin` on a Full H

♩ = 126,000130

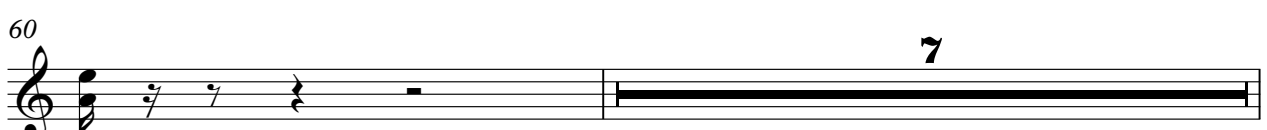
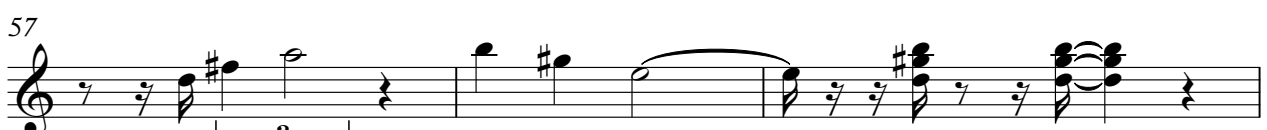
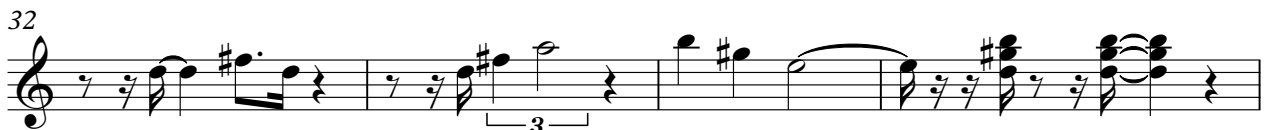

2

VIOLON

68

72

3

77

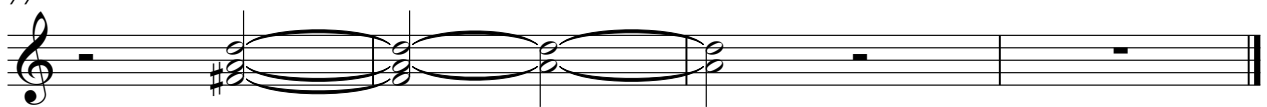

♩ = 126,000130

6

11

15

19

22

26

31

34

77
