

USA Ropin The Wind - Rodeo

♩ = 88,000023

drums

BASS

ELEC PIANO

drums

BASS

ELEC PIANO

MELODY

drums

RHYTHM GUITAR

BASS

ELEC PIANO

finis

3

6

6

3

3

13.6"

6.1"

VERSE

7

MELODY

drums

RHYTHM GUITAR

BASS

ELEC PIANO

8

MELODY

drums

RHYTHM GUITAR

BASS

ELEC PIANO

MELODY

drums

RHYTHM GUITAR

BASS

ELEC PIANO

MELODY

drums

RHYTHM GUITAR

BASS

ELEC PIANO

12

MELODY

drums

RHYTHM GUITAR

BASS

ELEC PIANO

13

MELODY

drums

RHYTHM GUITAR

BASS

ELEC PIANO

14

MELODY

drums

RHYTHM GUITAR

BASS

ELEC PIANO

39.5"
16.1,00
CHORUS

16

MELODY

drums

LEAD GUITAR

RHYTHM GUITAR

BASS

ELEC PIANO

17

MELODY

drums

LEAD GUITAR

RHYTHM GUITAR

BASS

ELEC PIANO

18

MELODY

drums

LEAD GUITAR

RHYTHM GUITAR

BASS

ELEC PIANO

19

MELODY

drums

LEAD GUITAR

RHYTHM GUITAR

BASS

ELEC PIANO

20

MELODY

drums

LEAD GUITAR

RHYTHM GUITAR

BASS

ELEC PIANO

21

MELODY

drums

LEAD GUITAR

RHYTHM GUITAR

BASS

ELEC PIANO

22

MELODY

drums

LEAD GUITAR

RHYTHM GUITAR

BASS

ELEC PIANO

24

MELODY

drums

LEAD GUITAR

RHYTHM GUITAR

BASS

ELEC PIANO

25

drums

LEAD GUITAR

RHYTHM GUITAR

BASS

ELEC PIANO

26

drums

LEAD GUITAR

RHYTHM GUITAR

BASS

ELEC PIANO

1'10.9"
28.1,00
VERSE

27

MELODY

drums

LEAD GUITAR

RHYTHM GUITAR

BASS

ELEC PIANO

29

MELODY

drums

LEAD GUITAR

RHYTHM GUITAR

BASS

ELEC PIANO

31

MELODY

drums

LEAD GUITAR

RHYTHM GUITAR

BASS

ELEC PIANO

33

MELODY

drums

LEAD GUITAR

RHYTHM GUITAR

BASS

ELEC PIANO

35

MELODY

drums

LEAD GUITAR

RHYTHM GUITAR

BASS

ELEC PIANO

1'36.8"
38.1,00
CHORUS

37

MELODY

drums

LEAD GUITAR

RHYTHM GUITAR

BASS

ELEC PIANO

39

MELODY

drums

LEAD GUITAR

RHYTHM GUITAR

BASS

ELEC PIANO

40

MELODY

drums

LEAD GUITAR

RHYTHM GUITAR

BASS

ELEC PIANO

41

MELODY

drums

LEAD GUITAR

RHYTHM GUITAR

BASS

ELEC PIANO

42

MELODY

drums

LEAD GUITAR

RHYTHM GUITAR

BASS

ELEC PIANO

43

MELODY

drums

LEAD GUITAR

RHYTHM GUITAR

BASS

ELEC PIANO

44

MELODY

drums

LEAD GUITAR

RHYTHM GUITAR

BASS

ELEC PIANO

1'57.2"
46.1,00
TR

46

MELODY

drums

LEAD GUITAR

RHYTHM GUITAR

BASS

ELEC PIANO

47

drums

LEAD GUITAR

RHYTHM GUITAR

BASS

ELEC PIANO

48

drums

LEAD GUITAR

RHYTHM GUITAR

BASS

ELEC PIANO

49

MELODY

drums

LEAD GUITAR

RHYTHM GUITAR

BASS

ELEC PIANO

51

MELODY

drums

RHYTHM GUITAR

BASS

ELEC PIANO

57

MELODY

drums

LEAD GUITAR

RHYTHM GUITAR

BASS

ELEC PIANO

2'34.0"
60.1,00
CHORUS

59

MELODY

drums

LEAD GUITAR

RHYTHM GUITAR

BASS

ELEC PIANO

61

MELODY

drums

LEAD GUITAR

RHYTHM GUITAR

BASS

ELEC PIANO

62

MELODY

drums

LEAD GUITAR

RHYTHM GUITAR

BASS

ELEC PIANO

63

MELODY

drums

LEAD GUITAR

RHYTHM GUITAR

BASS

ELEC PIANO

64

MELODY

drums

LEAD GUITAR

RHYTHM GUITAR

BASS

ELEC PIANO

65

MELODY

drums

LEAD GUITAR

RHYTHM GUITAR

BASS

ELEC PIANO

66

MELODY

drums

LEAD GUITAR

RHYTHM GUITAR

BASS

ELEC PIANO

2'54.5"
68.1,00
TR

68

MELODY

drums

LEAD GUITAR

RHYTHM GUITAR

BASS

ELEC PIANO

69

MELODY

drums

LEAD GUITAR

RHYTHM GUITAR

BASS

ELEC PIANO

71

MELODY

drums

LEAD GUITAR

RHYTHM GUITAR

BASS

ELEC PIANO

72

MELODY

drums

LEAD GUITAR

RHYTHM GUITAR

BASS

ELEC PIANO

73

drums

LEAD GUITAR

RHYTHM GUITAR

BASS

ELEC PIANO

74

drums

LEAD GUITAR

RHYTHM GUITAR

BASS

ELEC PIANO

75

drums

LEAD GUITAR

RHYTHM GUITAR

BASS

ELEC PIANO

76

drums

LEAD GUITAR

RHYTHM GUITAR

BASS

ELEC PIANO

77

drums

LEAD GUITAR

RHYTHM GUITAR

BASS

ELEC PIANO

78

drums

LEAD GUITAR

RHYTHM GUITAR

BASS

ELEC PIANO

79

drums

LEAD GUITAR

RHYTHM GUITAR

BASS

ELEC PIANO

80

drums

LEAD GUITAR

RHYTHM GUITAR

BASS

ELEC PIANO

81

drums

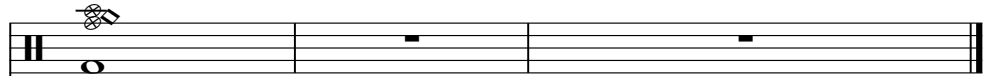

LEAD GUITAR

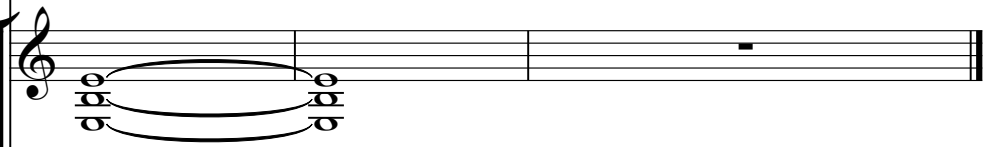

Lead guitar notation for measure 81, featuring a treble clef and a single note on the first beat.

RHYTHM GUITAR

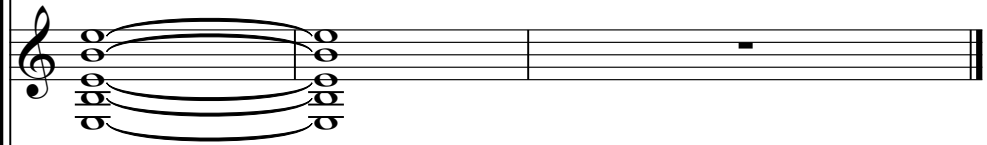

Rhythm guitar notation for measure 81, featuring a treble clef and a chord on the first beat.

BASS

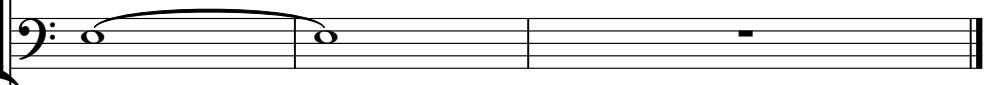

Bass notation for measure 81, featuring a bass clef and a single note on the first beat.

ELEC PIANO

Electric piano notation for measure 81, featuring a treble clef and a chord on the first beat.

USA Ropin The Wind - Rodeo

MELODY

♩ = 88,000023

4

8

12

16

19

22

28

32

36

39

V.S.

42

46

51

55

58

61

64

68

71

USA Ropin The Wind - Rodeo

drums

♩ = 88,000023

V.S.

24

27

30

33

36

39

41

43

46

49

52

55

58

61

63

65

68

71

73

75

V.S.

4

drums

77

79

USA Ropin The Wind - Rodeo

LEAD GUITAR

♩ = 88,000023

LEAD GUITAR

57

62

66

72

78

USA Ropin The Wind - Rodeo

RHYTHM GUITAR

♩ = 88,000023

5

10

16

18

20

22

25

29

35

39

V.S.

RHYTHM GUITAR

41

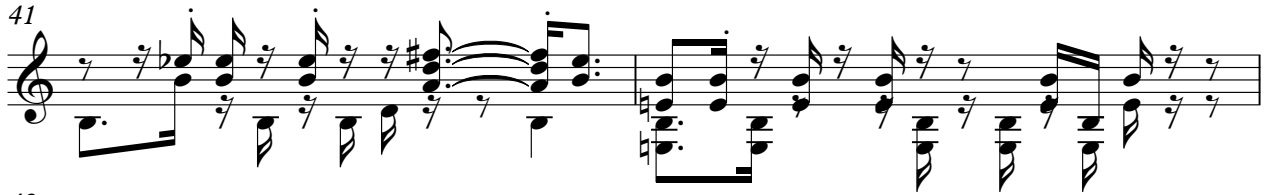

43

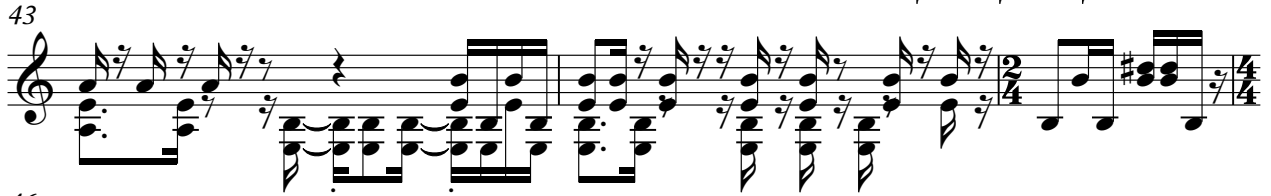

46

49

53

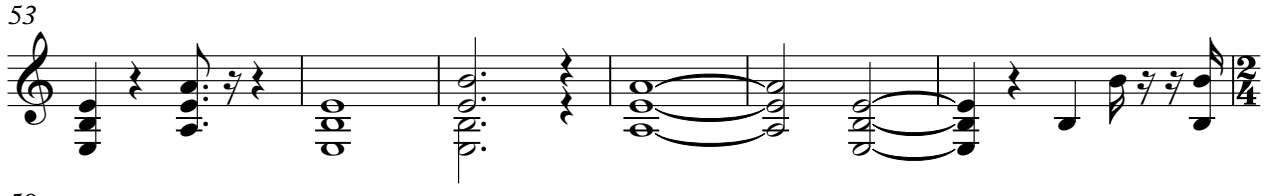

59

62

64

66

69

72

75

78

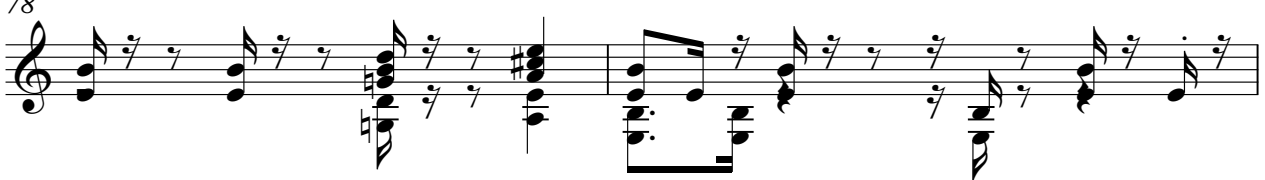

80

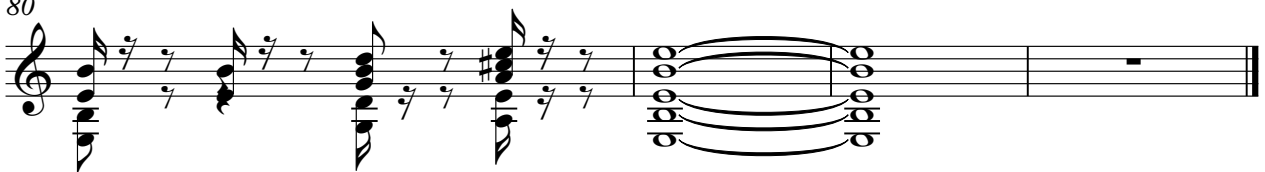

USA Ropin The Wind - Rodeo

BASS

♩ = 88,000023

7

14

18

21

25

31

38

41

44

V.S.

2

BASS

49

55

60

63

66

69

74

78

ELEC PIANO

USA Ropin The Wind - Rodeo

♩ = 88,000023

V.S.

73

76

79
