

USA Robin The Wind - Shameless

♩ = 75,000000

Flute

Tenor Saxophone

Percussion

Jazz Guitar

Jazz Guitar

Jazz Guitar

Electric Guitar

5-string Electric Bass

Rock Organ

FX 5 (Brightness)

Solo

♩ = 75,000000

5

Fl.

Perc.

J. Gtr.

J. Gtr.

J. Gtr.

E. Bass

Solo

8

Fl.  
Ten. Sax.  
Perc.  
J. Gtr.  
J. Gtr.  
J. Gtr.  
E. Bass  
Solo

11

Ten. Sax.  
Perc.  
J. Gtr.  
J. Gtr.  
E. Bass

14

Fl.  
Ten. Sax.  
Perc.  
J. Gtr.  
J. Gtr.  
J. Gtr.  
E. Bass

17

Ten. Sax. Perc. J. Gtr. J. Gtr. E. Bass Organ Solo

20

Ten. Sax. Perc. J. Gtr. J. Gtr. J. Gtr. E. Bass Organ Solo

24

Fl.

Ten. Sax.

Perc.

J. Gtr.

J. Gtr.

J. Gtr.

E. Bass

Organ

Solo

27

Fl.

Ten. Sax.

Perc.

J. Gtr.

J. Gtr.

J. Gtr.

E. Bass

Organ

Solo

30

Fl.  
Ten. Sax.  
Perc.  
J. Gtr.  
J. Gtr.  
J. Gtr.  
E. Bass  
Organ  
Solo

33

Fl.  
Ten. Sax.  
Perc.  
J. Gtr.  
J. Gtr.  
J. Gtr.  
E. Bass  
Organ  
FX 5  
Solo

36

Fl.  
Ten. Sax.  
Perc.  
J. Gtr.  
J. Gtr.  
J. Gtr.  
E. Bass  
Organ  
FX 5  
Solo

39

Fl.  
Ten. Sax.  
Perc.  
J. Gtr.  
J. Gtr.  
J. Gtr.  
E. Bass  
Organ  
FX 5  
Solo

43

Fl.  
Ten. Sax.  
Perc.  
J. Gtr.  
J. Gtr.  
J. Gtr.  
E. Gtr.  
E. Bass  
Organ  
FX 5  
Solo

46

Fl.  
Ten. Sax.  
Perc.  
J. Gtr.  
J. Gtr.  
J. Gtr.  
E. Gtr.  
E. Bass  
Solo

49

Fl.  
Ten. Sax.  
Perc.  
J. Gtr.  
J. Gtr.  
E. Gtr.  
E. Bass  
Solo

52

Fl.  
Ten. Sax.  
Perc.  
J. Gtr.  
J. Gtr.  
E. Gtr.  
E. Bass  
Solo

55

Fl.

Ten. Sax.

Perc.

J. Gtr.

J. Gtr.

E. Gtr.

E. Bass

Solo

58

Fl.

Ten. Sax.

Perc.

J. Gtr.

J. Gtr.

E. Gtr.

E. Bass

Organ

FX 5

Solo

61

Fl.  
Ten. Sax.  
Perc.  
J. Gtr.  
J. Gtr.  
E. Gtr.  
E. Bass  
Organ  
FX 5  
Solo

64

Fl.  
Ten. Sax.  
Perc.  
J. Gtr.  
J. Gtr.  
E. Gtr.  
E. Bass  
Organ  
FX 5  
Solo

67

Fl.

Ten. Sax.

Perc.

J. Gtr.

J. Gtr.

E. Gtr.

E. Bass

Organ

FX 5

Solo

70

Fl.

Ten. Sax.

Perc.

J. Gtr.

J. Gtr.

E. Gtr.

E. Bass

Organ

FX 5

Solo

73

Fl.  
Ten. Sax.  
Perc.  
J. Gtr.  
J. Gtr.  
E. Gtr.  
E. Bass  
Organ  
FX 5  
Solo

76

Fl.  
Ten. Sax.  
Perc.  
J. Gtr.  
J. Gtr.  
E. Gtr.  
E. Bass  
Organ  
FX 5  
Solo

79

Fl.

Perc.

J. Gtr.

J. Gtr.

E. Gtr.

E. Bass

Organ

FX 5

Solo

81

Fl.

Perc.

J. Gtr.

J. Gtr.

E. Gtr.

E. Bass

Organ

FX 5

Solo

# USA Ropin The Wind - Shameless

Flute

♩ = 75,000000

8

16

29

37

43

51

56

2

Flute

60

66

73

78

# USA Ropin The Wind - Shameless

Tenor Saxophone

♩ = 75,000000

8

3

12

15

3

18

21

3

24

27

3

30

33

37

V.S.

Tenor Saxophone

41

45

54

58

61

64

67

74

78

# USA Ropin The Wind - Shameless

## Percussion

♩ = 75,000000

V.S.

Percussion

32

35

37

39

42

45

48

51

54

57

6

3

Percussion

59

62

65

68

70

73

75

78

80

♩ = 75,000000

5

8

11

14

17

20

23

26

29

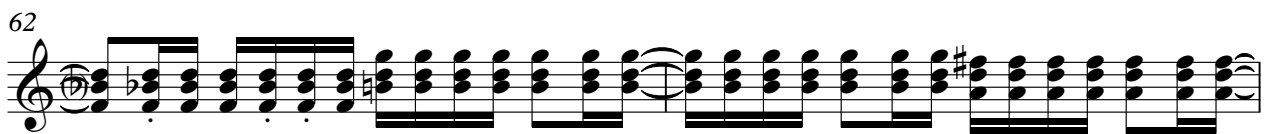
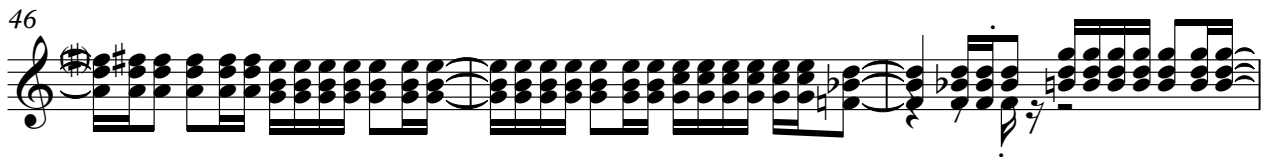
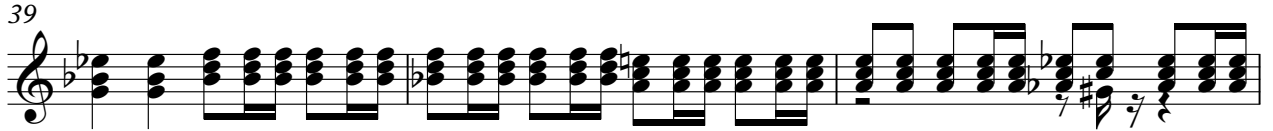
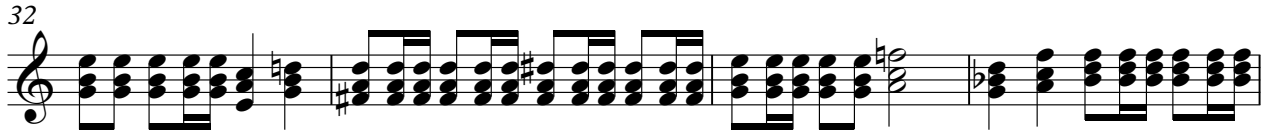

64

66

68

70

72

74

76

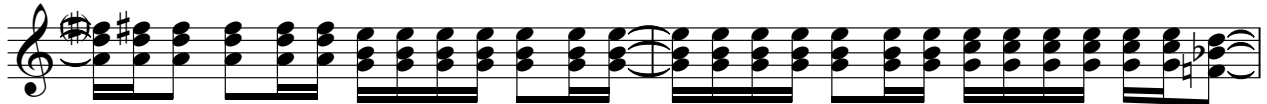

78

80

# USA Ropin The Wind - Shameless

Jazz Guitar

♩ = 75,000000

6

10 **4**

17

21

26

30

35

39

43

V.S.

46 36

♩ = 75,000000

6

14

26

33

40

46

50

2

Jazz Guitar

55

3 3

60

65

71

77

81

# USA Ropin The Wind - Shameless

Electric Guitar

♩ = 75,000000

41

46

50

56

62

67

70

73

76

80

# USA Ropin The Wind - Shameless

5-string Electric Bass

♩ = 75,000000

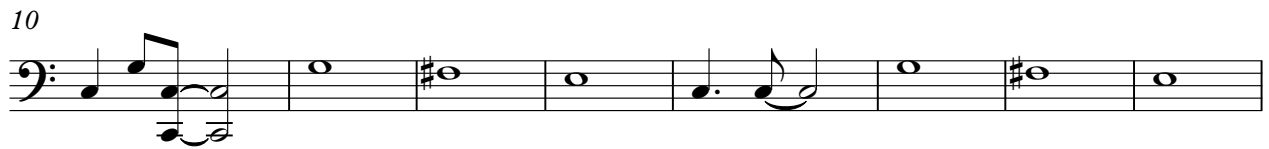

V.S.

50

55

59

63

67

71

75

79

81

♩ = 75,000000

17

22

30

36

43

13

61

67

73

V.S.

78

2

♩ = 75,000000

**33**

39

**13**

45

62

66

70

74

78

**2**

# USA Ropin The Wind - Shameless

Solo

♩ = 75,000000

6

10

23

28

34

40

46

49

51

V.S.

55

60

64

67

70

73

76

79