

♩ = 76,000069

Percussion

Jazz Guitar

Electric Guitar

Electric Guitar

Pedal Steel Guitar

Electric Bass

Electric Bass

Baritone

♩ = 76,000069  
piano

Electric Piano

Synth Strings

Solo

4

Perc. J. Gtr. E. Gtr. P. S. Gtr. E. Bass E. Bass Bar. E. Piano Syn. Str. Solo

Perc. J. Gtr. E. Gtr. E. Gtr. P. S. Gtr. E. Bass E. Bass Bar. E. Piano Syn. Str. Solo

Perc. J. Gtr. E. Gtr. P. S. Gtr. E. Bass E. Bass Bar. E. Piano Syn. Str. Solo

Perc. J. Gtr. E. Gtr. P. S. Gtr. E. Bass E. Bass Bar. E. Piano Syn. Str. Solo

Perc. J. Gtr. E. Gtr. P. S. Gtr. E. Bass E. Bass Bar. E. Piano Syn. Str. Solo

11

Perc.

J. Gtr.

E. Gtr.

P. S. Gtr.

E. Bass

Syn. Str.

**||** 13

Perc.

J. Gtr.

E. Bass

Syn. Str.

**||** 15

Perc.

J. Gtr.

E. Bass

Syn. Str.

17

19

21

Perc.

J. Gtr.

E. Bass

E. Bass

E. Piano

Syn. Str.

**||**

23

Perc.

J. Gtr.

E. Bass

E. Bass

E. Piano

Syn. Str.

Perc.

J. Gtr.

E. Bass

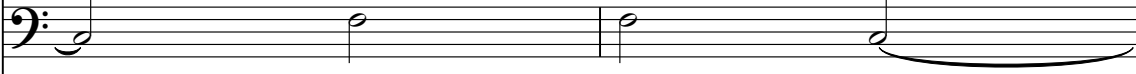

E. Bass

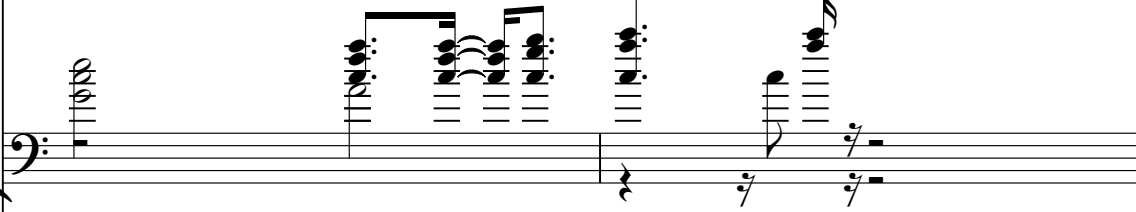

E. Piano

Syn. Str.

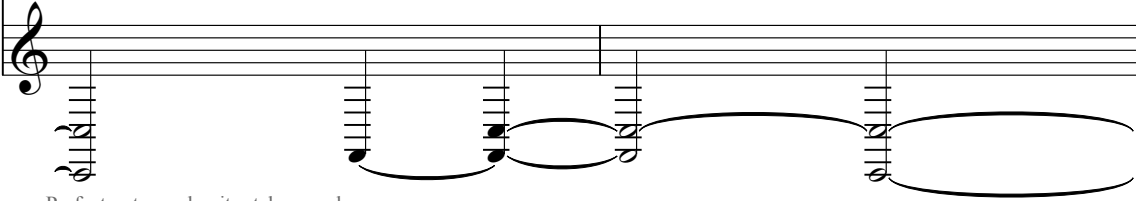

27

Musical score for Percussion, J. Gtr., E. Gtr., P. S. Gtr., E. Bass, E. Bass, E. Piano, and Syn. Str. The score is written for two systems. The first system contains Percussion, J. Gtr., E. Gtr., P. S. Gtr., E. Bass, and E. Bass. The second system contains E. Piano and Syn. Str. The Percussion part features a complex rhythmic pattern with 'x' marks. The J. Gtr. part has a melodic line with various articulations. The E. Gtr. and P. S. Gtr. parts are mostly rests. The E. Bass part has a simple bass line. The E. Bass part has a complex bass line with many notes. The E. Piano part has a simple piano accompaniment. The Syn. Str. part has a simple string accompaniment.

31

Perc.

J. Gtr.

E. Bass

E. Bass

E. Piano

Syn. Str.

33

Perc.

J. Gtr.

E. Bass

E. Bass

E. Piano

Syn. Str.

34

Perc.

J. Gtr.

E. Bass

E. Bass

E. Piano

Syn. Str.

3

||

36

Perc.

J. Gtr.

E. Bass

E. Bass

E. Piano

Syn. Str.

37

Perc. J. Gtr. E. Bass E. Bass E. Piano Syn. Str.

38

Perc. J. Gtr. E. Bass E. Bass E. Piano Syn. Str.

40

Perc.

J. Gtr.

E. Bass

Syn. Str.

Double bar line

42

Perc.

J. Gtr.

E. Bass

Syn. Str.

Double bar line

44

Perc.

J. Gtr.

E. Gtr.

E. Bass

Syn. Str.

46

48

49

Perc.

J. Gtr.

E. Gtr.

P. S. Gtr.

E. Bass

Syn. Str.

Solo

51

Perc.

E. Gtr.

P. S. Gtr.

E. Bass

E. Bass

E. Piano

Syn. Str.

53

Perc.

54

Perc.

E. Gtr.

E. Bass

55

Perc.

J. Gtr.

E. Gtr.

P. S. Gtr.

E. Bass

E. Bass

E. Piano

Syn. Str.

Detailed description of the musical score: The score is divided into three measures. Measure 53 features a single staff for Percussion with a complex, multi-layered rhythmic pattern. Measure 54 includes Percussion, Electric Guitar (E. Gtr.), and Electric Bass (E. Bass). Measure 55 is the most complex, featuring Percussion, Jazz Guitar (J. Gtr.), Electric Guitar (E. Gtr.), Pedal Steel Guitar (P. S. Gtr.), two Electric Bass (E. Bass) parts, Electric Piano (E. Piano), and Synthesizer String (Syn. Str.) parts. The notation includes various rhythmic values, accidentals, and articulation marks.

56

57

60

Musical score for Percussion (Perc.), J. Gtr., E. Gtr., E. Bass, E. Bass, E. Piano, and Syn. Str. The score is written in G major (one sharp) and 4/4 time. The Percussion part features a complex rhythmic pattern with various note values and rests. The J. Gtr. part has a melodic line with slurs and ties. The E. Gtr. part has a few chords. The E. Bass part has a simple bass line. The E. Bass part has a long sustained chord. The E. Piano part has a long sustained chord. The Syn. Str. part has a few notes.

Perc. J. Gtr. E. Gtr. P. S. Gtr. E. Bass E. Bass E. Piano Solo

63

Perc.

J. Gtr.

E. Gtr.

P. S. Gtr.

E. Bass

E. Bass

E. Piano

Solo

64

65

Perc.

J. Gtr.

E. Gtr.

P. S. Gtr.

E. Bass

E. Bass

E. Piano

Syn. Str.

Solo

# Percussion

♩ = 76,000069

4

6

8

10

12

14

16

18

20

V.S.

22

24

26

28

30

32

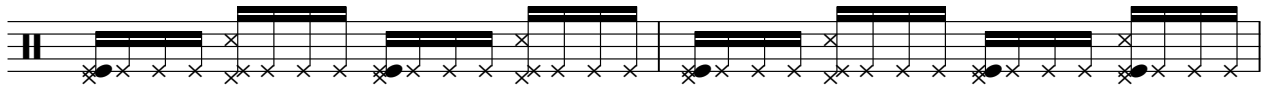

34

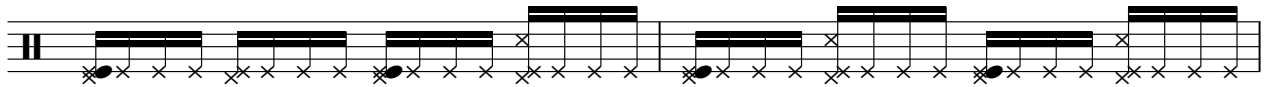

36

38

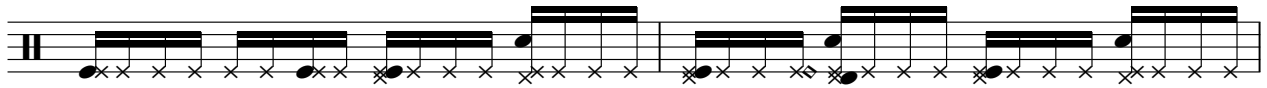

40

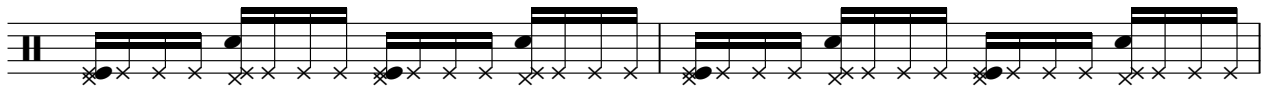

42

44

46

48

50

52

54

56

58

60

V.S.

4

# Percussion

62

64

# Jazz Guitar

♩ = 76,000069

4

6

8

10

12

14

16

18

21

V.S.

24

26

29

31

33

35

38

41

43

46

49

4

55

57

60

62

64

# Electric Guitar

♩ = 76,000069

3

11

16 14

45

51

2

59

63

# Electric Guitar

♩ = 76,000069

**4** **61**

# Pedal Steel Guitar

♩ = 76,000069

4

7

10 16

29 16

48

52 3 3

61

64

# Electric Bass

♩ = 76,000069

10

18

25

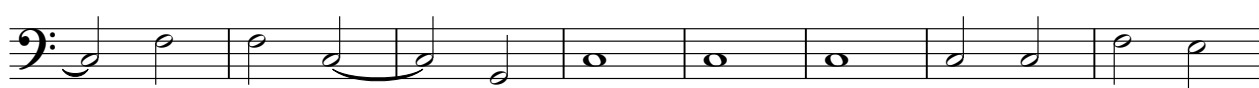

33

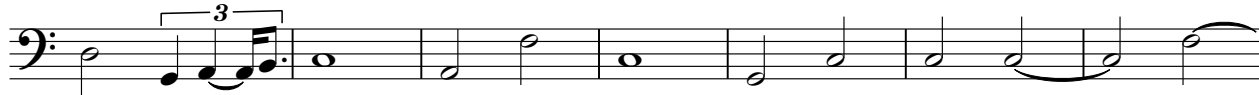

40

46

51

58

62

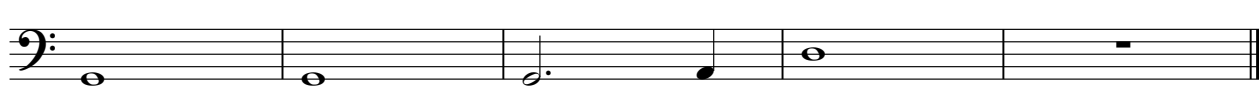

# Electric Bass

♩ = 76,000069

8

9

22

27

33

38

12

3

56

60

# Baritone

♩ = 76,000069

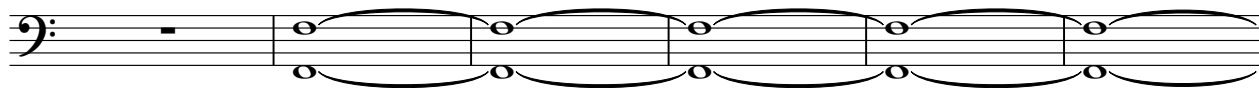

7

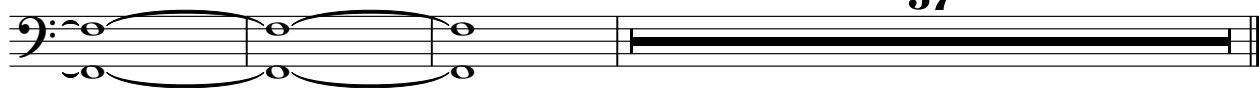

**57**

# Electric Piano

♩ = 76,000069

piano

51

3

3

58

62

# Synth Strings

♩ = 76,000069

10

18

24

31

38

45

51

58

3

4

Solo

♩ = 76,000069

8

17

18

47

50

10

62