

USA Sevens - Belleau Wood

0.0"
1.1,00
QUAGAARS(c)1998 kenngordon@quagaarsmidi.freemove.co.uk

♩ = 120,000000 ♩ = 120,000000

6

drums

Piano

Acoustic

fiddle

bass

8

drums

Piano

Acoustic

fiddle

bass

10

drums

Acoustic

bass

13

drums

Acoustic

bass

16

drums

Acoustic

bass

19

drums

Acoustic

bass

 - Drums:** Continues the drum pattern with some variations in the snare and bass drum placement.
 - Piano:** A grand piano part is introduced, featuring chords and melodic fragments in both treble and bass clefs.
 - Acoustic:** Continues the melodic and bass lines from the previous system.
 - Bass:** Continues the bass line from the previous system.
 - Drums:** Maintains the drum pattern.
 - Piano:** Further develops the piano accompaniment with sustained chords and melodic lines.
 - Acoustic:** Continues the melodic and bass lines.
 - Bass:** Continues the bass line.

31

drums

Piano

Acoustic

bass

34

drums

Piano

Acoustic

bass

37

drums

Piano

Acoustic

bass

40

drums

Piano

Acoustic

bass

43

drums

Piano

Acoustic

bass

46

drums

Piano

Acoustic

bass

49

drums

Piano

Acoustic

bass

53

drums

Piano

Acoustic

bass

56

59

62

drums

Piano

Acoustic

fiddle

bass

65

drums

Piano

Acoustic

fiddle

bass

68

drums

Piano

Acoustic

fiddle

bass

71

drums

Piano

Acoustic

bass

84

drums

Acoustic

87

drums

Acoustic

fiddle

bass

90

drums

Acoustic

fiddle

bass

94

Piano

Acoustic

bass

96

Piano

Acoustic

bass

98

Piano

Acoustic

bass

Percussion

USA Sevens - Belleau Wood

♩ = 120,000000 ♩ = 120,000000

98

USA Sevens - Belleau Wood

drums

♩ = 120,000000 ♩ = 120,000000

8

15

22

28

34

40

45

51

57

V.S.

2

drums

63

69

75

81

87

USA Sevens - Belleau Wood

Piano

♩ = 120,000000 ♩ = 120,000000

3

8

16

16

27

34

41

45

V.S.

50

57

65

70

75

81

13

97

USA Sevens - Belleau Wood

Acoustic

♩ = 120,000000 ♩ = 120,000000

4

6

8

11

14

17

20

23

27

v.s.

V.S.

94

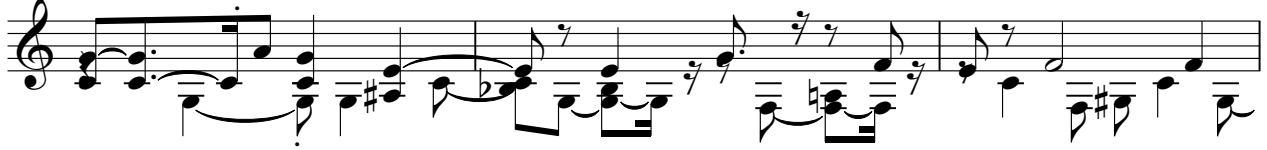

97

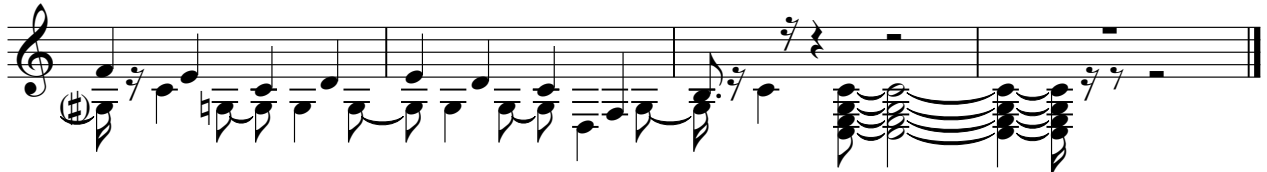

USA Sevens - Belleau Wood

fiddle

♩ = 120,000000 ♩ = 120,000000

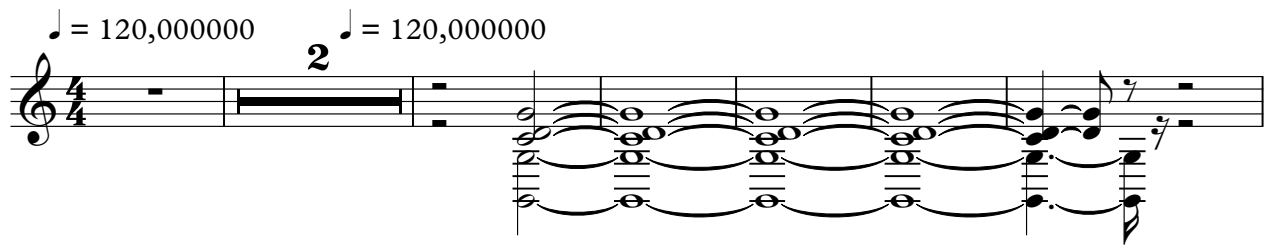

9 47

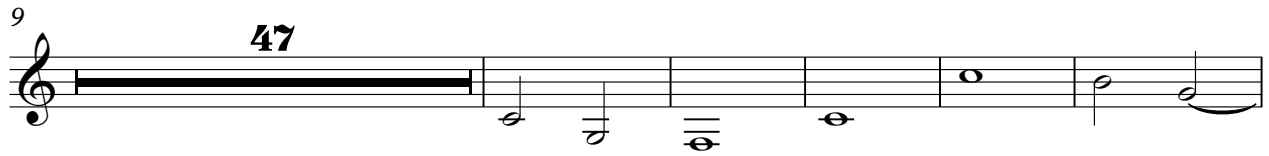

61

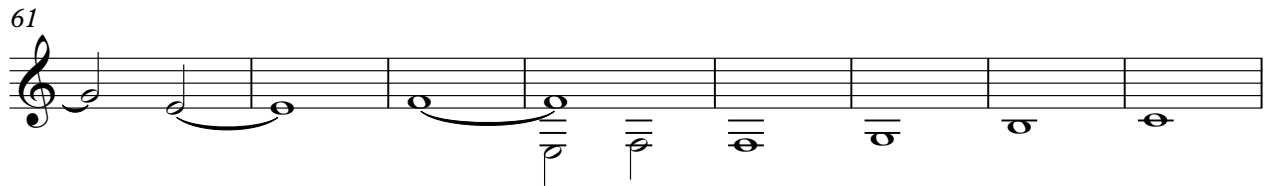

69 18

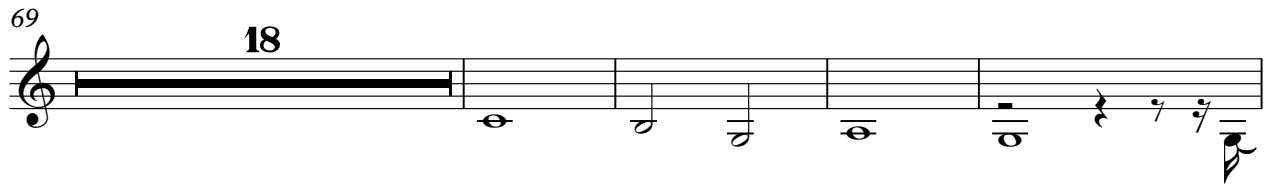

91 7

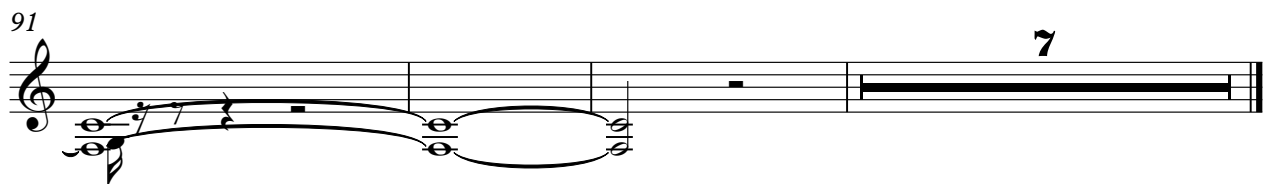

USA Sevens - Belleau Wood

bass

♩ = 120,000000 ♩ = 120,000000

4

8

14

23

32

41

49

58

67

74

2

bass

87

95
