

USA Sevens - Longneck Bottle

♩ = 176,000046

Drums*STANDARD

Jazz Gt.

Jazz guitar notation for the first system, showing a 4/4 time signature and a sequence of notes and rests.

Jazz Gt.

Jazz guitar notation for the second system, showing a 4/4 time signature and a sequence of notes and rests.

Jazz Gt.

Jazz guitar notation for the third system, showing a 4/4 time signature and a sequence of notes and rests.

Steel-str.Gt

Steel-string guitar notation for the first system, showing a 4/4 time signature and a sequence of notes and rests.

Steel-str.Gt

Steel-string guitar notation for the second system, showing a 4/4 time signature and a sequence of notes and rests.

Nylon str.Gt

Nylon string guitar notation for the first system, showing a 4/4 time signature and a sequence of notes and rests.

BY:

Bass notation for the first system, showing a 4/4 time signature and a sequence of notes and rests.

♩ = 176,000046

Long neck bottle.

Long neck bottle notation for the first system, showing a 4/4 time signature and a sequence of notes and rests.

Garth Brooks.

Garth Brooks notation for the first system, showing a 4/4 time signature and a sequence of notes and rests.

6

Drums*STANDARD

Jazz Gt.

Jazz Gt.

Jazz Gt.

Nylon str.Gt

BY:

Garth Brooks.

8

Drums*STANDARD

Jazz Gt.

Jazz Gt.

Jazz Gt.

Nylon str.Gt

BY:

Garth Brooks.

11

Drums*STANDARD

Jazz Gt.

Jazz Gt.

Jazz Gt.

Nylon str.Gt

BY:

Garth Brooks.

14

Drums*STANDARD

Jazz Gt.

Jazz Gt.

Jazz Gt.

Steel-str.Gt

Nylon str.Gt

BY:

Garth Brooks.

Drums*STANDARD

17

Jazz Gt.

Jazz Gt.

Jazz Gt.

Steel-str.Gt

T				
A				
B				
		4	4	0 1

Nylon str.Gt

BY:

Garth Brooks.

20

Drums*STANDARD

Jazz Gt.

Jazz Gt.

Jazz Gt.

Steel-str.Gt

Nylon str.Gt

BY:

Long neck bottle.

Garth Brooks.

22

Drums*STANDARD

Nylon str.Gt

BY:

Long neck bottle.

Garth Brooks.

25

Drums*STANDARD

Nylon str.Gt

BY:

Long neck bottle.

Garth Brooks.

28

Drums*STANDARD

Jazz Gt.

Jazz Gt.

Jazz Gt.

Steel-str.Gt

Nylon str.Gt

BY:

Garth Brooks.

31

Drums*STANDARD

Jazz Gt.

Jazz Gt.

Jazz Gt.

Steel-str.Gt

Nylon str.Gt

BY:

Garth Brooks.

33

Drums*STANDARD

Jazz Gt.

Jazz Gt.

Jazz Gt.

Steel-str.Gt

Nylon str.Gt

BY:

Garth Brooks.

35

Drums*STANDARD

Jazz Gt.

Jazz Gt.

Jazz Gt.

Steel-str.Gt

Nylon str.Gt

BY:

Garth Brooks.

37

Drums*STANDARD

Jazz Gt.

Jazz Gt.

Jazz Gt.

Steel-str.Gt

Nylon str.Gt

BY:

Garth Brooks.

39

Drums*STANDARD

Jazz Gt.

Jazz Gt.

Jazz Gt.

Steel-str.Gt

Nylon str.Gt

BY:

Garth Brooks.

42

Drums*STANDARD

Jazz Gt.

Jazz Gt.

Jazz Gt.

Steel-str.Gt

Nylon str.Gt

BY:

Garth Brooks.

44

Drums*STANDARD

Jazz Gt.

Jazz Gt.

Jazz Gt.

Steel-str.Gt

Steel-str.Gt

Nylon str.Gt

BY:

Garth Brooks.

46

Drums*STANDARD

Steel-str.Gt

Steel-str.Gt

Nylon str.Gt

BY:

Long neck bottle.

Garth Brooks.

- Drums*STANDARD**: Standard drum notation with 'x' marks indicating cymbal hits.
- Jazz Gt.**: Three staves of jazz guitar notation, including a triplet in the first staff.
- Steel-str.Gt**: Two staves of steel-string guitar notation with fret numbers (e.g., 7, 9, 12, 10, 9, 7, 5, 5, 7, 5).
- Nylon str.Gt**: Nylon string guitar notation with chords and rhythmic patterns.
- BY:**: Bass line notation.
- Garth Brooks.**: Vocal line notation.

48

Drums*STANDARD

Steel-str.Gt

Steel-str.Gt

Nylon str.Gt

BY:

Long neck bottle.

Garth Brooks.

50

Drums*STANDARD

Jazz Gt.

Steel-str.Gt

Steel-str.Gt

Nylon str.Gt

BY:

Long neck bottle.

Garth Brooks.

Drums*STANDARD

Steel-str.Gt

Steel-str.Gt

Nylon str.Gt

BY:

Long neck bottle.

Garth Brooks.

Drums*STANDARD

Steel-str.Gt

Nylon str.Gt

BY:

Long neck bottle.

Garth Brooks.

56

Drums*STANDARD

Jazz Gt.

Jazz Gt.

Jazz Gt.

Steel-str.Gt

Nylon str.Gt

BY:

Long neck bottle.

Garth Brooks.

Drums*STANDARD

58

Jazz Gt.

Jazz Gt.

Jazz Gt.

Steel-str.Gt

Steel-str.Gt

Nylon str.Gt

BY:

Garth Brooks.

60

Drums*STANDARD

Jazz Gt.

Jazz Gt.

Jazz Gt.

Steel-str.Gt

Steel-str.Gt

Nylon str.Gt

BY:

Garth Brooks.

62

Drums*STANDARD

Nylon str.Gt

BY:

Garth Brooks.

64

Drums*STANDARD

Nylon str.Gt

BY:

Garth Brooks.

66

Drums*STANDARD

Jazz Gt.

Jazz Gt.

Jazz Gt.

Nylon str.Gt

BY:

Garth Brooks.

69

Drums*STANDARD

Jazz Gt.

Jazz Gt.

Jazz Gt.

Steel-str.Gt

Nylon str.Gt

BY:

Garth Brooks.

71

Drums*STANDARD

Jazz Gt.

Jazz Gt.

Jazz Gt.

Steel-str.Gt

Steel-str.Gt

Nylon str.Gt

BY:

Garth Brooks.

73

Drums*STANDARD

Jazz Gt.

Jazz Gt.

Jazz Gt.

Steel-str.Gt

Nylon str.Gt

BY:

Garth Brooks.

75

Drums*STANDARD

Jazz Gt.

Jazz Gt.

Jazz Gt.

Steel-str.Gt

Nylon str.Gt

BY:

Garth Brooks.

77

Drums*STANDARD

Jazz Gt.

Jazz Gt.

Jazz Gt.

Steel-str.Gt

Nylon str.Gt

BY:

Garth Brooks.

79

Drums*STANDARD

Jazz Gt.

Jazz Gt.

Jazz Gt.

Steel-str.Gt

Nylon str.Gt

BY:

Garth Brooks.

81

Drums*STANDARD

Jazz Gt.

Jazz Gt.

Jazz Gt.

Steel-str.Gt

Nylon str.Gt

BY:

Garth Brooks.

83

Drums*STANDARD

Jazz Gt.

Jazz Gt.

Jazz Gt.

Steel-str.Gt

Nylon str.Gt

BY:

Garth Brooks.

85

Drums*STANDARD

Jazz Gt.

Jazz Gt.

Jazz Gt.

Steel-str.Gt

Nylon str.Gt

BY:

Long neck bottle.

Garth Brooks.

87 $\text{♩} = 65,000069 \text{ ♩} = 176,000046$

Drums*STANDARD

Jazz Gt.

Jazz Gt.

Jazz Gt.

Steel-str.Gt

Nylon str.Gt

BY:

Long neck bottle. $\text{♩} = 65,000069 \text{ ♩} = 176,000046$

Garth Brooks.

90

Drums*STANDARD

Steel-str.Gt

Steel-str.Gt

Nylon str.Gt

BY:

Long neck bottle.

Garth Brooks.

92

Drums*STANDARD

Steel-str.Gt

Nylon str.Gt

BY:

Garth Brooks.

94

Drums*STANDARD

Jazz Gt.

Steel-str.Gt

Steel-str.Gt

Nylon str.Gt

BY:

Garth Brooks.

Tempo markings: ♩ = 167,000 ♯ 19860,000000 = ♯ 15143,0008137 ♩ = 50,000000

Tempo markings: ♩ = 167,000 ♯ 19860,000000 = ♯ 151,000381 ♩ = 50,000000

Drums*STANDARD

USA Sevens - Longneck Bottle

♩ = 176,000046

V.S.

Drums*STANDARD

53

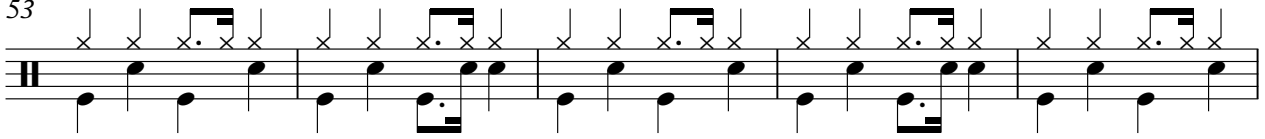

58

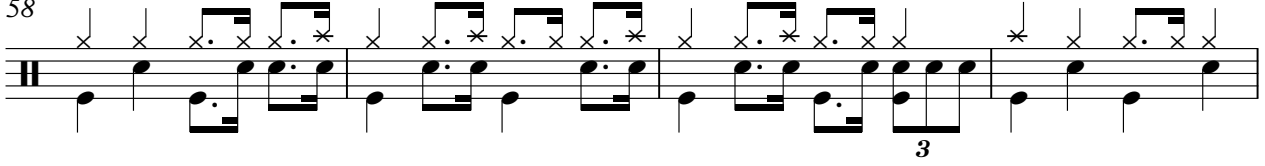

62

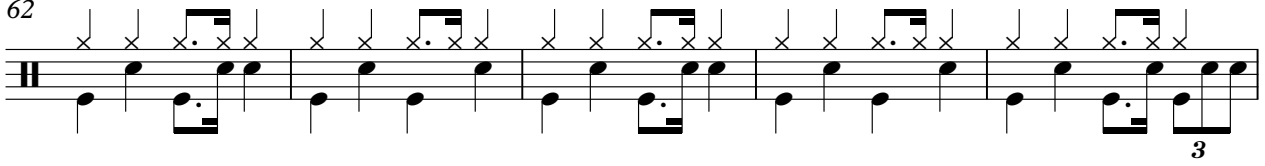

67

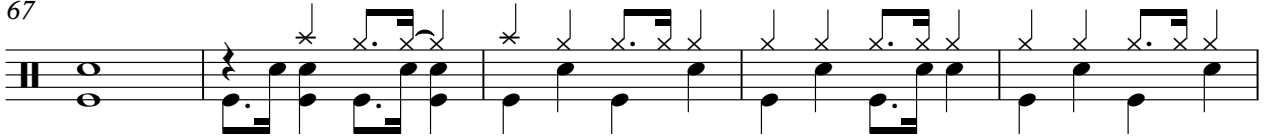

72

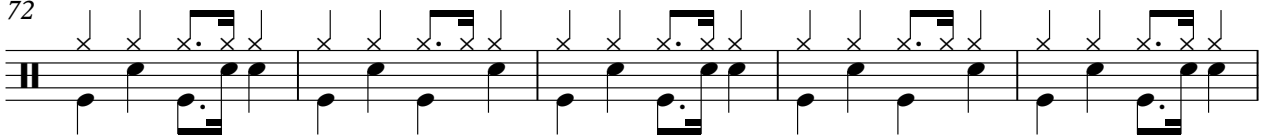

77

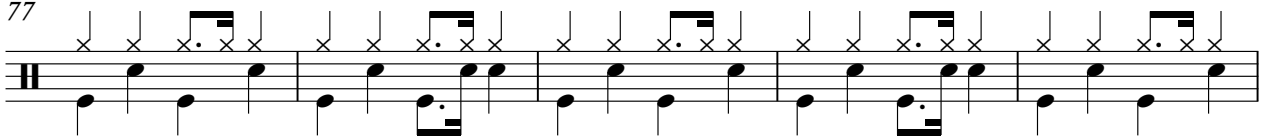

82

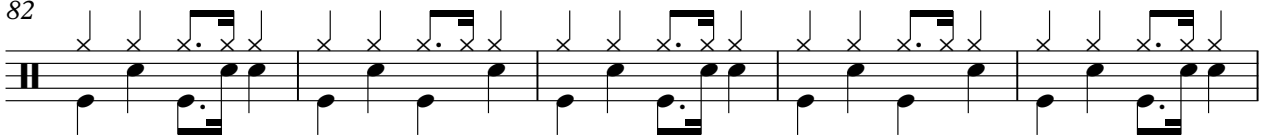

87

92

USA Sevens - Longneck Bottle

Jazz Gt.

♩ = 176,000046

4

8

13

19

29

35

40

45

59

69

7

7

11

2

Jazz Gt.

75

80

85

$\text{♩} = 65, 00079, 000046 \quad \text{♩} = 157, 00199, 00080, 0070$

5 **2**

USA Sevens - Longneck Bottle

Jazz Gt.

♩ = 176,000046

4

8

13

19

29

36

41

50

59

69

2

Jazz Gt.

75

80

85

♩ = 65,000069

89

♩ = 176,000046

♩ = 167,000099, 169,000038, 10137 ♩ = 50,000000

USA Sevens - Longneck Bottle

Jazz Gt.

♩ = 176,000046

4

8

13

19

29

35

40

45

59

61

2

Jazz Gt.

72

78

83

87

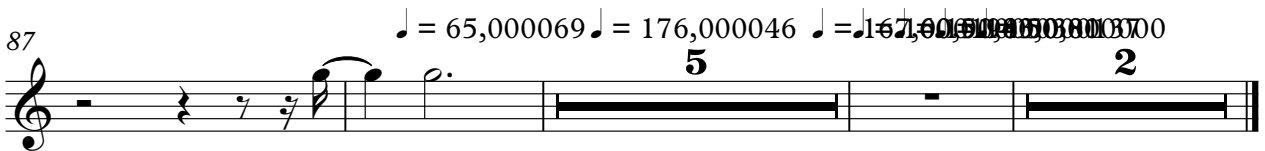

USA Sevens - Longneck Bottle

Steel-str.Gt

$\text{♩} = 176,000046$

43

	<i>D</i>							7 9 12			10 9 7 5 5 7 5	
T	<i>A</i>							0			0 0 0	
A	<i>G</i>	—————						9 12				0 0 0
B	<i>D</i>											
	<i>A</i>											
	<i>D</i>											

46

T	3 0 15	0	12 13 14 15 16 19 17 15	16 12 9 10	8	9 12 14 12 15 14 12 9 12
A	3 0 15	0	12 13 14 15 16 19 17 15	16 12 9 10	8	9 12 14 12 15 14 12 9 12
B						

50

T	15 14 12 9 12	7 9 12 16 19 17	16 12 9 10	
A	15 14 12 9 12	9 12 16 19 17	16 12 9 10	
B				5

58

T	12	12	12 12 12	12	12	12 12 12	
A	14	14	14 14 14	14	14	14 14 14	
B	11	11	11 11 11	11	11	11 11 11	
							10

$\text{♩} = 65,000069$

71

T	12 14 15 14 12 14	10 12	7	3 5 3 0 2 0	
A					
B					
					15

$\text{♩} = 176,000046$

89

T		12	10 9 7 5 4	0 3 0 3	
A	—————				
B					

$\text{♩} = 167,000198 = \text{♩} = 166,0000002814350013700$

93

T	2	0 5 7 5 4 5 3	5 5 4	3 2 1	0
A			0	4 3 2 1	0
B			5	4 3 2 1	0

USA Sevens - Longneck Bottle

Steel-str.Gt

♩ = 176,000046

14 **2**

19

8

30

33

36

40

44

47

50

53

V.S.

2 56

Steel-str.Gt

	1	1	1		2	2	2		0	0	0
T	3	3	3		3	3	3		2	2	2
A	0	0	0		2	2	2		0	0	0
B											

59

	2	2	2		2	2	2		2	2	2
T	3	3	3		3	3	3		3	3	3
A	2	2	2		2	2	2		2	2	2
B											

8

70

	1	1	1		2	2	2		2	2	2
T	0	0	0		3	3	3		3	3	3
A	0	0	0		2	2	2		2	2	2
B											

73

	1	1	1		1	1	1		2	2	2
T	3	3	3		3	3	3		3	3	3
A	0	0	0		0	0	0		2	2	2
B											

76

	2		2	2		1	1	1		1	1	1
T	3		3	3		3	3	3		3	3	3
A	2		2	2		0	0	0		0	0	0
B												

79

	2	2	2		1	1	1		2	2	2
T	3	3	3		0	0	0		3	3	3
A	2	2	2		0	0	0		2	2	2
B											

82

	0	0	0		2	2	2		2	2	2
T	2	2	2		3	3	3		3	3	3
A	0	0	0		2	2	2		2	2	2
B											

85

♩ = 65,000069

	1	1	1		1	1	1				
T	0	0	0		0	0	0				
A	0	0	0		1	1	1		0	0	2
B									0	0	2
									5	5	

89 ♩ = 176,000046

					2	2	2		0	0	0
T					3	3	3		2	2	2
A					2	2	2		2	2	2
B											

92

♩ = 167,060,000015 ♩ = 160,380,0000137

									10		
T									10		
A									11		
B									12		

USA Sevens - Longneck Bottle

Nylon str.Gt

♩ = 176,000046

4

9

14

19

24

29

34

39

44

49

V.S.

54

59

64

69

74

79

84

89 ♩ = 176,000046

93

USA Sevens - Longneck Bottle

BY:

♩ = 176,000046

3

7

11

15

19

23

27

31

35

39

V.S.

43

47

51

55

59

63

67

71

75

79

83

87

♩ = 65,000000,000046

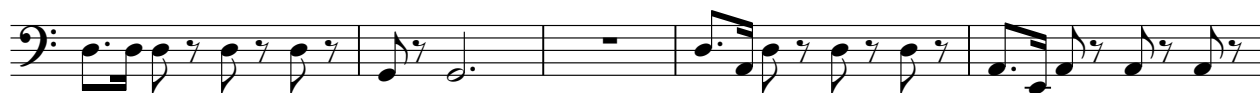

92

♩ = 167,000000,000016

USA Sevens - Longneck Bottle

Long neck bottle.

USA Sevens - Longneck Bottle

Garth Brooks.

♩ = 176,000046

4

8

12

16

20

24

28

32

36

40

V.S.

80

84

88

$\text{♩} = 65,000069$ $\text{♩} = 176,000046$

92

$\text{♩} = 167,000098$ $\text{♩} = 00000000$ $\text{♩} = 00000000$ $\text{♩} = 00000000$

