

USA Sevens - She's Gonna Make It

♩ = 77,999977

5

Drums

Vocal

Steel Guitar

Bass

Warm Pad

Fiddle

Piano

6

Drums

Vocal

Bass

Warm Pad

Piano

7

Drums

Vocal

Muted Guitar

Bass

Warm Pad

Piano

9

Drums

Vocal

Muted Guitar

Bass

Warm Pad

Piano

10

Drums

Vocal

Bass

Warm Pad

Piano

11

Drums

Vocal

Bass

Warm Pad

Piano

13

Drums

Vocal

Steel Guitar

Bass

Warm Pad

Fiddle

Piano

14

16

18

Drums

Vocal

Muted Guitar

Steel Guitar

Banjo

Bass

Warm Pad

Piano

19

Drums

Vocal

Muted Guitar

Steel Guitar

Banjo

Bass

Warm Pad

Piano

20

21

22

Drums

Vocal

Muted Guitar

Steel Guitar

Banjo

Bass

Warm Pad

Piano

==

23

Drums

Vocal

Muted Guitar

Steel Guitar

Banjo

Bass

Warm Pad

Fiddle

Piano

24

Drums

Vocal

Muted Guitar

Steel Guitar

Banjo

Bass

Warm Pad

Fiddle

Piano

26

Drums

Vocal

Bass

Warm Pad

Fiddle

Piano

28

Drums

Vocal

Bass

Warm Pad

Fiddle

Piano

30

Drums

Vocal

Bass

Warm Pad

Fiddle

Piano

31

Drums

Vocal

Bass

Warm Pad

Fiddle

Piano

32

Drums

Vocal

Bass

Warm Pad

Fiddle

Piano

34

Drums

Vocal

Steel Guitar

Bass

Warm Pad

Fiddle

Piano

36

Drums

Vocal

Steel Guitar

Bass

Warm Pad

Piano

38

Drums

Vocal

Steel Guitar

Bass

Warm Pad

Piano

41

Drums

Vocal

Muted Guitar

Steel Guitar

Banjo

Bass

Warm Pad

Piano

42

Drums

Vocal

Muted Guitar

Steel Guitar

Banjo

Bass

Warm Pad

Piano

43

Drums

Vocal

Muted Guitar

Steel Guitar

Banjo

Bass

Warm Pad

Piano

44

45

46

- Drums:** Features a complex rhythmic pattern with various note values and rests, including a prominent snare drum sound.
- Muted Guitar:** Plays a rhythmic, melodic line with frequent rests, characteristic of a muted electric guitar.
- Banjo:** Features a complex rhythmic pattern with various note values and rests, including a prominent snare drum sound.
- Bass:** Plays a rhythmic, melodic line with frequent rests, characteristic of a bass guitar.
- Warm Pad:** Shows a sustained chord or pad sound, represented by a single note with a long duration.
- Piano:** Plays a complex, multi-voiced melodic line with various note values and rests, including a prominent snare drum sound.

47

49

Drums

Vocal

Muted Guitar

Steel Guitar

Banjo

Bass

Warm Pad

Fiddle

Piano

51

Drums

Steel Guitar

Bass

Warm Pad

Fiddle

Piano

53

USA Sevens - She`s Gonna Make It

Drums

♩ = 77,999977

V.S.

Drums

23

25

27

29

31

33

35

37

41

43

Drums

45

47

50

52

USA Sevens - She`s Gonna Make It

Vocal

♩ = 77,999977

4

7

10

14

17

21

24

27

31

35

38

42

45

48

5

USA Sevens - She`s Gonna Make It

Muted Guitar

♩ = 77,999977

7

7

18

20

22

25

14

2

42

44

46

48

6

USA Sevens - She`s Gonna Make It

Banjo

♩ = 77,999977

16

20

24

42

46

48

6

USA Sevens - She`s Gonna Make It

Bass

♩ = 77,999977

V.S.

32

35

38

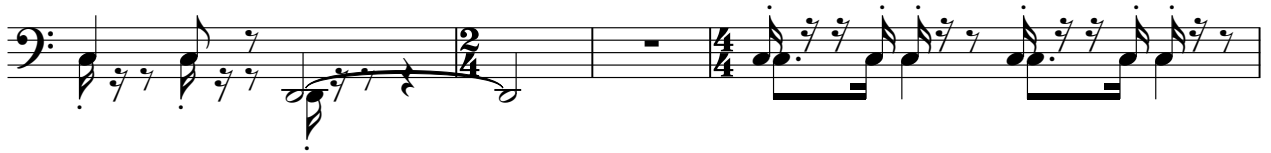

42

44

46

48

51

Warm Pad

USA Sevens - She`s Gonna Make It

♩ = 77,999977

8

15

23

30

36

44

50

53

USA Sevens - She`s Gonna Make It

Fiddle

♩ = 77,999977

7

13

18

5

28

32

36

3 2 5

48

52

USA Sevens - She`s Gonna Make It

Piano

♩ = 77,999977

V.S.

V.S.

48

50

51

52

53
