

USA The Chase - Dixie Chicken

1.5"
2.1.00
Dixie Chicken - Little Feat

♩ = 151,999939

14

17

21

25

Roland Drums

E. Gtr.

A. Bass

H-t. Pno.

Vocalist

Vocal Tutor

29

Roland Drums

E. Gtr.

E. Gtr.

A. Bass

A.

A.

H-t. Pno.

Vocalist

Vocal Tutor

33

Roland Drums

E. Gtr.

E. Gtr.

A. Bass

A.

A.

H-t. Pno.

Vocalist

Vocal Tutor

36

Roland Drums

E. Gtr.

E. Gtr.

A. Bass

A.

A.

A.

H-t. Pno.

Vocalist

Vocal Tutor

40

Roland Drums

E. Gtr.

A. Bass

H-t. Pno.

44

Roland Drums

E. Gtr.

A. Bass

H-t. Pno.

Vocal Tutor

48

Roland Drums

E. Gtr.

A. Bass

H-t. Pno.

Vocal Tutor

52

Roland Drums

E. Gtr.

E. Gtr.

A. Bass

A.

H-t. Pno.

Vocal Tutor

56

Roland Drums

E. Gtr.

E. Gtr.

A. Bass

A.

H-t. Pno.

Vocal Tutor

61

Roland Drums

E. Gtr.

E. Gtr.

A. Bass

A.

H-t. Pno.

Vocal Tutor

65

69

73

Roland Drums

E. Gtr.

E. Gtr.

A. Bass

A.

A.

H-t. Pno.

Vocalist

Vocal Tutor

76

Roland Drums

E. Gtr.

E. Gtr.

A. Bass

A.

A.

A.

H-t. Pno.

Vocalist

Vocal Tutor

80

84

88

92

96

99

Roland Drums

E. Gtr.

E. Gtr.

A. Bass

H-t. Pno.

Vocal Tutor

103

Roland Drums

E. Gtr.

E. Gtr.

A. Bass

H-t. Pno.

Vocal Tutor

108

Roland Drums

E. Gtr.

E. Gtr.

A. Bass

A.

A.

A.

H-t. Pno.

Vocal Tutor

112

Roland Drums

E. Gtr.

E. Gtr.

A. Bass

A.

A.

A.

H-t. Pno.

Vocal Tutor

116

119

Roland Drums

E. Gtr.

E. Gtr.

A. Bass

A.

A.

H-t. Pno.

Vocalist

Vocal Tutor

122

Roland Drums

E. Gtr.

E. Gtr.

A. Bass

A.

A.

A.

H-t. Pno.

Vocalist

Vocal Tutor

126

Harm.

Roland Drums

E. Gtr.

E. Gtr.

A. Bass

A.

A.

A.

H-t. Pno.

Vocalist

Vocal Tutor

130

Harm.

Roland Drums

E. Gtr.

E. Gtr.

A. Bass

H-t. Pno.

Vocal Tutor

134

Harm.

Roland Drums

E. Gtr.

E. Gtr.

A. Bass

H-t. Pno.

Vocal Tutor

138

Harm.

Roland Drums

E. Gtr.

E. Gtr.

A. Bass

H-t. Pno.

Vocal Tutor

142

Harm.

Roland Drums

E. Gtr.

E. Gtr.

A. Bass

H-t. Pno.

Vocal Tutor

144 ♩ = 142,000076 ♩ = 148,000100 ♩ = 132,000800 ♩ = 123,000763

Harm.

Roland Drums

E. Gtr.

E. Gtr.

A. Bass

H-t. Pno.

Harmonica

USA The Chase - Dixie Chicken

♩ = 151,999939

128

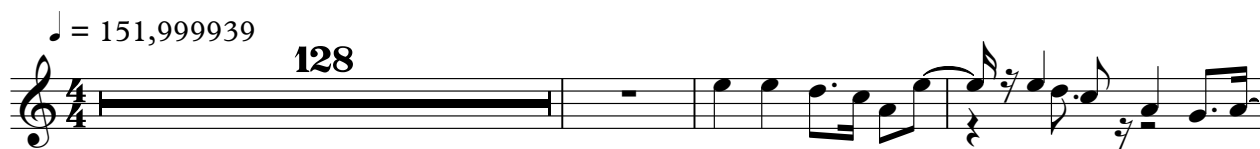

132

138

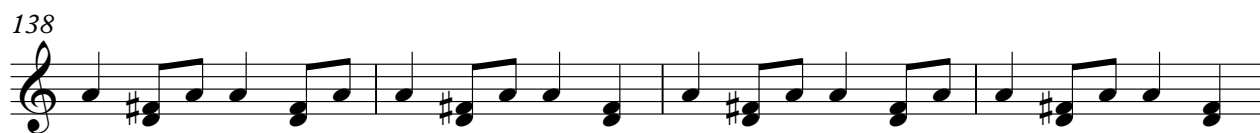

142

♩ = 142,000076 ♩ = 142,000076 ♩ = 142,000076

USA The Chase - Dixie Chicken

Roland Drums

♩ = 151,999939

5

8

11

14

17

20

23

26

29

V.S.

32

32

35

35

38

38

41

41

45

45

48

48

52

52

55

55

58

58

62

62

65

69

72

75

78

81

84

88

92

95

V.S.

99

102

106

109

113

116

118

121

124

127

130

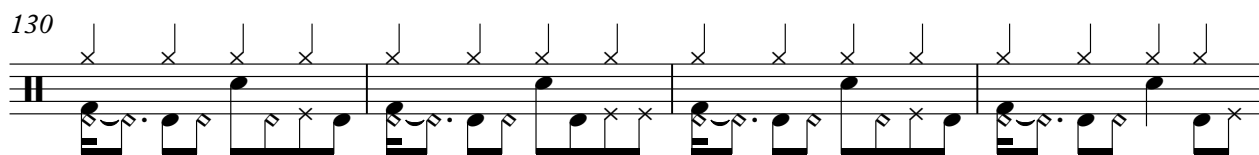

134

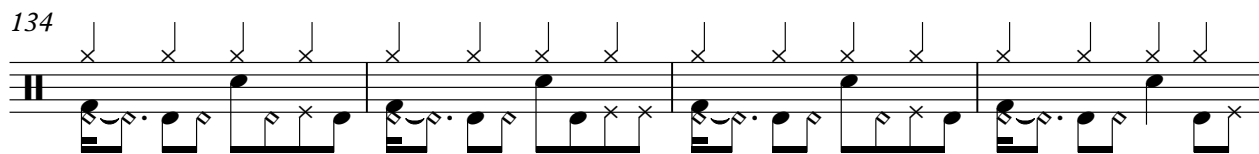

138

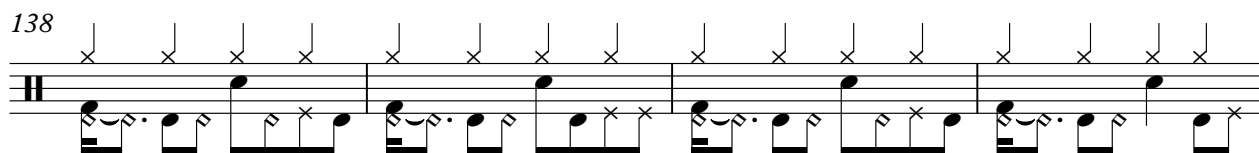

142

144 ♩ = 142,000076 ♩ = 148,00010306132,0008100753

USA The Chase - Dixie Chicken

Electric Guitar

♩ = 151,999939

21

25

30

34

40

15

58

62

66

70

74

V.S.

USA The Chase - Dixie Chicken

Electric Guitar

♩ = 151,999939

3

10

14

15

32

36

41

45

50

55

60

V.S.

65

69

74

80

84

88

94

98

103

107

111

115

120

126

130

134

138

142

♩ = 142,000076

USA The Chase - Dixie Chicken

Acoustic Bass

♩ = 151,999939

5

8

11

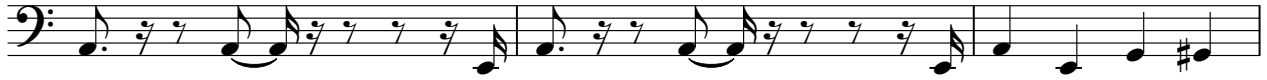

14

17

21

26

30

34

V.S.

39

42

46

50

53

58

62

66

70

74

115

119

123

128

131

134

137

140

143

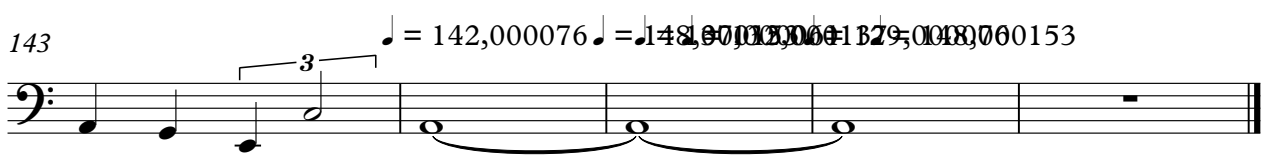

USA The Chase - Dixie Chicken

Alto

♩ = 151,999939

28

32

37 15

56

60 3

65

69 3

74

79 14

96 12

110

117

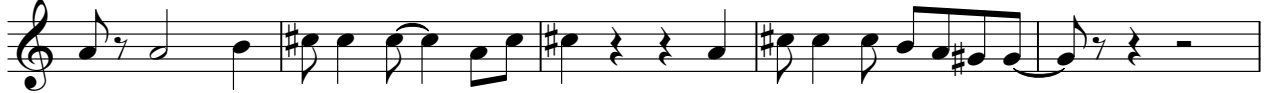

122

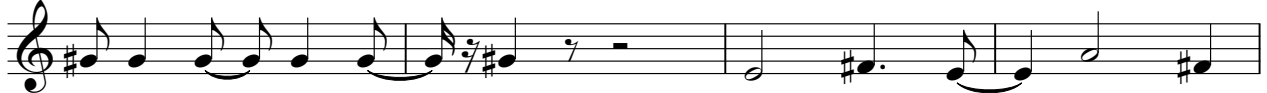

126

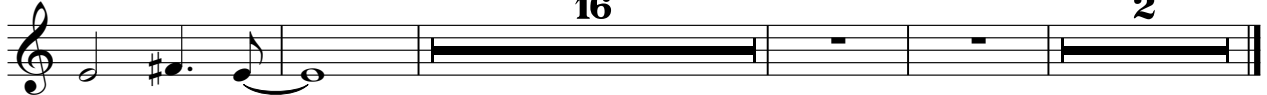

♩ = 142,000 076 48 30 25 20 15 10 5 3

16

2

USA The Chase - Dixie Chicken

Alto

♩ = 151,999939

28

32

37

31

72

76

81

28

114

119

124

128

16

♩ = 142,000076 ♩ = 148,000087 ♩ = 153,000153

2

USA The Chase - Dixie Chicken

Alto

♩ = 151,999939

35

40

38

82

28

115

6

125

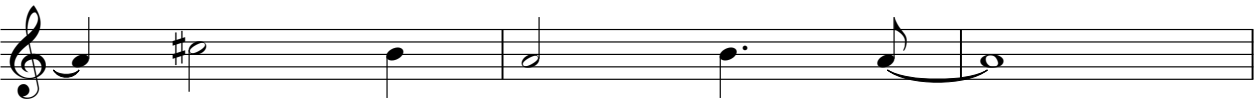

128

16

♩ = 142,000076 ♩ = 148,000000 ♩ = 153,000000

2

Honky-tonk Piano

USA The Chase - Dixie Chicken

♩ = 151,999939

4

8

11

15

18

21

25

V.S.

29

33

37

40

43

46

Honky-tonk Piano

49

52

55

59

63

67

V.S.

70

74

78

82

85

88

Honky-tonk Piano

92

96

99

103

107

111

115

119

123

127

130

133

Honky-tonk Piano

136

139

142

144

$\text{♩} = 142,000076$ $\text{♩} = 148,000060$ $\text{♩} = 152,000060$ $\text{♩} = 159,000076$

USA The Chase - Dixie Chicken

Vocal Tutor

♩ = 151,999939

12

16

20

24

28

33

37

7

47

51

55

59

64

68

73

78

83

87

94

98

102

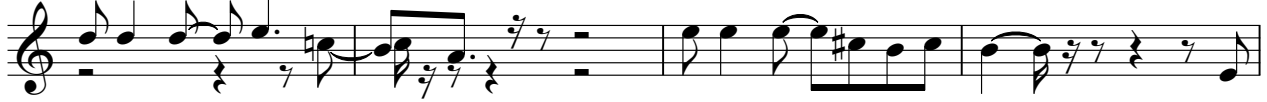

106

111

115

120

125

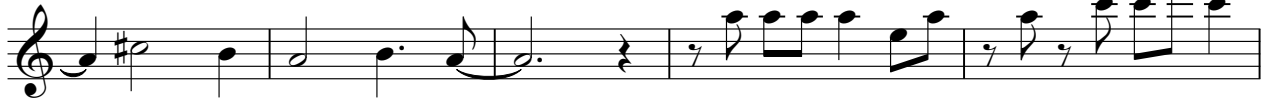

130

134

V.S.

138

142

♩ = 142,000 76 148 37 327 183 76 53

