

# USA The Chase - Learning To Live Again

♩ = 93,000038

Sticks

Piano | Learning To

Bass | Live Again

A. Guitar 1

Strings | Garth Brooks

Steel Guitar 1

Steel Guitar 2

Dist. Guitar

Vocal

A. Guitar 2

E. Guitar

3

Piano | Learning To

A. Guitar 1

4

Piano | Learning To

A. Guitar 1

5

Sticks

Piano | Learning To

A. Guitar 1

Vocal

♩ = 74,000076    ♩ = 93,000038

8

Piano | Learning To

A. Guitar 1

Vocal

10

Piano | Learning To

A. Guitar 1

Vocal

12

Piano | Learning To

A. Guitar 1

Vocal

14

Crash/Ride

Piano | Learning To

Bass | Live Again

A. Guitar 1

Vocal

16

Crash/Ride

Piano | Learning To

Bass | Live Again

A. Guitar 1

Vocal

18

Crash/Ride

Piano | Learning To

Bass | Live Again

A. Guitar 1

Vocal

20

Crash/Ride

Piano | Learning To

Bass | Live Again

A. Guitar 1

Vocal

22

Crash/Ride

Kick

Pedal HH

Snare/Rim

Piano | Learning To

Bass | Live Again

A. Guitar 1

Dist. Guitar

Vocal

A. Guitar 2

24

Kick

Pedal HH

Snare/Rim

Piano | Learning To

Bass | Live Again

A. Guitar 1

Steel Guitar 1

Steel Guitar 2

Dist. Guitar

Vocal

A. Guitar 2

25

Kick

Pedal HH

Snare/Rim

Piano | Learning To

Bass | Live Again

A. Guitar 1

Dist. Guitar

Vocal

A. Guitar 2

26

Kick

Pedal HH

Snare/Rim

Piano | Learning To

Bass | Live Again

A. Guitar 1

Steel Guitar 1

Steel Guitar 2

Dist. Guitar

Vocal

A. Guitar 2

28

Kick

Pedal HH

Snare/Rim

Piano | Learning To

Bass | Live Again

A. Guitar 1

Steel Guitar 1

Dist. Guitar

Vocal

A. Guitar 2

29

Kick

Pedal HH

Snare/Rim

Piano | Learning To

Bass | Live Again

A. Guitar 1

Steel Guitar 1

Dist. Guitar

Vocal

A. Guitar 2

30

Kick

HH Open

Pedal HH

Snare/Rim

Piano | Learning To

Bass | Live Again

A. Guitar 1

Steel Guitar 1

Steel Guitar 2

Dist. Guitar

A. Guitar 2

E. Guitar

31

Crash/Ride

Kick

Pedal HH

Snare/Rim

Piano | Learning To

Bass | Live Again

A. Guitar 1

Steel Guitar 1

Steel Guitar 2

Vocal

A. Guitar 2

E. Guitar

32

Crash/Ride

Kick

HH Open

Pedal HH

Snare/Rim

Piano | Learning To

Bass | Live Again

A. Guitar 1

Strings | Garth Brooks

Steel Guitar 1

Steel Guitar 2

Vocal

A. Guitar 2

E. Guitar

34

Crash/Ride

Piano | Learning To

Bass | Live Again

A. Guitar 1

Strings | Garth Brooks

35

Crash/Ride

Piano | Learning To

Bass | Live Again

A. Guitar 1

Strings | Garth Brooks

A. Guitar 2

E. Guitar

Detailed description of the musical score for page 16, measure 35. The score is written for seven instruments: Crash/Ride, Piano, Bass, A. Guitar 1, Strings, A. Guitar 2, and E. Guitar. The key signature is one flat (Bb) and the time signature is 4/4. The measure number 35 is indicated at the top. The Crash/Ride part consists of two cymbal hits. The Piano part features a long melodic line with a slur, starting on a whole note and ending on a half note. The Bass part has two notes, one on the first beat and one on the third beat. The A. Guitar 1 part has a complex rhythmic pattern with eighth and sixteenth notes. The Strings part has a long note with a slur, starting on a whole note and ending on a half note. The A. Guitar 2 part has a rhythmic pattern with chords and rests. The E. Guitar part has a simple melodic line with a slur.

36

Crash/Ride

Kick

HH Open

Pedal HH

Piano | Learning To

Bass | Live Again

A. Guitar 1

Strings | Garth Brooks

Steel Guitar 2

Vocal

A. Guitar 2

E. Guitar

38

39

Kick

Pedal HH

Bass | Live Again

A. Guitar 1

Strings | Garth Brooks

Vocal

A. Guitar 2

E. Guitar

40

Kick

Pedal HH

Snare/Rim

Bass | Live Again

A. Guitar 1

Strings | Garth Brooks

Vocal

A. Guitar 2

E. Guitar

41

Kick

Pedal HH

Bass | Live Again

A. Guitar 1

Strings | Garth Brooks

Vocal

A. Guitar 2

E. Guitar

42

43

Kick

Pedal HH

Bass | Live Again

A. Guitar 1

Strings | Garth Brooks

Vocal

A. Guitar 2

E. Guitar

44

Kick

HH Open

Pedal HH

Snare/Rim

Bass | Live Again

A. Guitar 1

Strings | Garth Brooks

Vocal

A. Guitar 2

E. Guitar

45

Kick

Pedal HH

Snare/Rim

Bass | Live Again

A. Guitar 1

Strings | Garth Brooks

Vocal

A. Guitar 2

E. Guitar

46

Kick

Pedal HH

Snare/Rim

Bass | Live Again

A. Guitar 1

Strings | Garth Brooks

Vocal

A. Guitar 2

E. Guitar

47

Kick

Pedal HH

Snare/Rim

Bass | Live Again

A. Guitar 1

Strings | Garth Brooks

Vocal

A. Guitar 2

E. Guitar

48

Kick

Pedal HH

Snare/Rim

Bass | Live Again

A. Guitar 1

Strings | Garth Brooks

Vocal

A. Guitar 2

E. Guitar

49

Kick

Pedal HH

Snare/Rim

Bass | Live Again

A. Guitar 1

Strings | Garth Brooks

Vocal

A. Guitar 2

E. Guitar

50

51

Kick

Pedal HH

Snare/Rim

Bass | Live Again

A. Guitar 1

Strings | Garth Brooks

Vocal

A. Guitar 2

E. Guitar

Live again

52

Toms

Kick

HH Open

Pedal HH

Snare/Rim

Bass | Live Again

A. Guitar 1

Strings | Garth Brooks

Vocal

A. Guitar 2

E. Guitar

53

Crash/Ride

Kick

Pedal HH

Snare/Rim

Piano | Learning To

Bass | Live Again

A. Guitar 1

Strings | Garth Brooks

Steel Guitar 1

Steel Guitar 2

Dist. Guitar

Vocal

A. Guitar 2

E. Guitar

55

Kick

Pedal HH

Snare/Rim

Piano | Learning To

Bass | Live Again

A. Guitar 1

Strings | Garth Brooks

Dist. Guitar

Vocal

A. Guitar 2

56

58

Kick

Pedal HH

Snare/Rim

Piano | Learning To

Bass | Live Again

A. Guitar 1

Strings | Garth Brooks

Steel Guitar 1

Dist. Guitar

Vocal

A. Guitar 2

E. Guitar

59

60

Kick

HH Open

Pedal HH

Snare/Rim

Piano | Learning To

Bass | Live Again

A. Guitar 1

Strings | Garth Brooks

Steel Guitar 1

Steel Guitar 2

Dist. Guitar

A. Guitar 2

E. Guitar

61

Crash/Ride

Kick

Pedal HH

Snare/Rim

Piano | Learning To

Bass | Live Again

A. Guitar 1

Strings | Garth Brooks

Steel Guitar 1

Steel Guitar 2

Vocal

A. Guitar 2

E. Guitar

62

63

Crash/Ride

Kick

HH Open

Pedal HH

Snare/Rim

Piano | Learning To

Bass | Live Again

A. Guitar 1

Strings | Garth Brooks

Dist. Guitar

A. Guitar 2

E. Guitar

64

Toms

Crash/Ride

Kick

HH Open

Pedal HH

Snare/Rim

Piano | Learning To

Bass | Live Again

A. Guitar 1

Strings | Garth Brooks

Steel Guitar 1

Steel Guitar 2

Dist. Guitar

A. Guitar 2

E. Guitar

66

67  $\text{♩} = 80,000000$

Crash/Ride

Kick

Pedal HH

Snare/Rim

Piano | Learning To

Bass | Live Again

Strings | Garth Brooks

Steel Guitar 1

Steel Guitar 2

A. Guitar 2

E. Guitar

69 ♩ = 93,000038

Crash/Ride

Sticks

♩ = 93,000038

Piano | Learning To

Bass | Live Again

A. Guitar 1

Steel Guitar 1

Vocal

A. Guitar 2

71

Crash/Ride

Piano | Learning To

A. Guitar 1

Vocal

73

Crash/Ride

Piano | Learning To

Bass | Live Again

A. Guitar 1

Steel Guitar 1

Vocal

75

Crash/Ride

Piano | Learning To

Bass | Live Again

A. Guitar 1

Strings | Garth Brooks

Vocal

77

Crash/Ride

Kick

Pedal HH

Snare/Rim

Piano | Learning To

Bass | Live Again

A. Guitar 1

Strings | Garth Brooks

Dist. Guitar

Vocal

A. Guitar 2

E. Guitar

79

The musical score for page 79 includes the following parts:

- Percussion:** Kick, Pedal HH, Snare/Rim.
- Piano | Learning To**
- Bass | Live Again**
- A. Guitar 1**
- Strings | Garth Brooks**
- Steel Guitar 1**
- Steel Guitar 2**
- Dist. Guitar**
- Vocal**
- A. Guitar 2**
- E. Guitar**

80

Kick

Pedal HH

Snare/Rim

Piano | Learning To

Bass | Live Again

A. Guitar 1

Strings | Garth Brooks

Dist. Guitar

Vocal

A. Guitar 2

81

This musical score for page 81 includes the following parts:

- Percussion:** Kick, Pedal HH, and Snare/Rim.
- Piano | Learning To**
- Bass | Live Again**
- A. Guitar 1**
- Strings | Garth Brooks**
- Steel Guitar 1**
- Steel Guitar 2**
- Dist. Guitar**
- Vocal**
- A. Guitar 2**
- E. Guitar**

83

84

85

Kick

HH Open

Pedal HH

Snare/Rim

Piano | Learning To

Bass | Live Again

A. Guitar 1

Strings | Garth Brooks

Steel Guitar 1

Steel Guitar 2

Dist. Guitar

A. Guitar 2

E. Guitar

86

Crash/Ride

Kick

Pedal HH

Snare/Rim

Piano | Learning To

Bass | Live Again

A. Guitar 1

Strings | Garth Brooks

Steel Guitar 1

Steel Guitar 2

Vocal

A. Guitar 2

E. Guitar

87

88

90  $\text{♩} = 87,000023$

Crash/Ride

Kick

HH Closed

Piano | Learning To

Bass | Live Again

A. Guitar 1

Strings | Garth Brooks

Steel Guitar 1

Steel Guitar 2

Vocal

A. Guitar 2

92

Crash/Ride

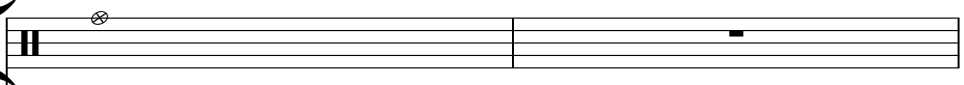

Piano | Learning To

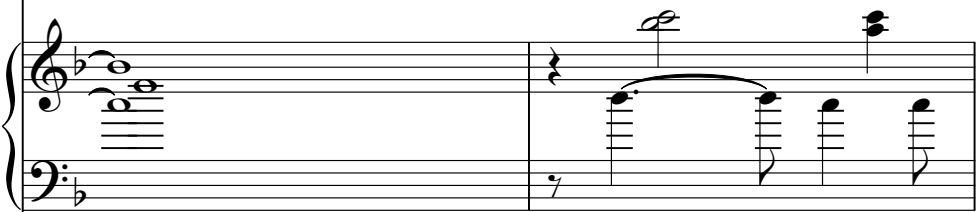

Bass | Live Again

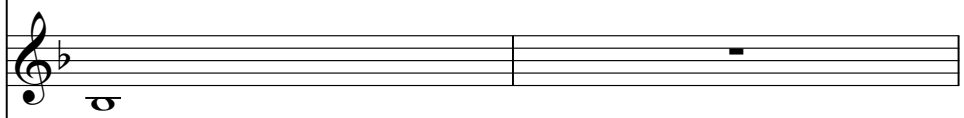

A. Guitar 1

Strings | Garth Brooks

Vocal

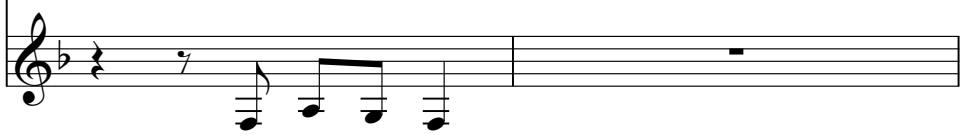

94 ♩ = 72,000031

Sticks

Piano | Learning To

Bass | Live Again

A. Guitar 1

Strings | Garth Brooks

Steel Guitar 1

Steel Guitar 2

Dist. Guitar

Vocal

A. Guitar 2

E. Guitar

# USA The Chase - Learning To Live Again

Crash/Ride

♩ = 93,000038    ♩ = 74,000076    ♩ = 93,000038

4    7

16

22    8

35    16    7

62    ♩ = 80,000000

69    ♩ = 93,000038

75    7

87    ♩ = 87,000023    ♩ = 72,000031    2

HH Closed

# USA The Chase - Learning To Live Again

♩ = 93,000038      ♩ = 74,000076 ♩ = 93,000038      ♩ = 80,000000

**4**      **61**

♩ = 93,000038      ♩ = 87,000023      ♩ = 72,000031

**69**      **21**      **2**      **2**

HH Open

USA The Chase - Learning To Live Again

♩ = 93,000038    ♩ = 74,000076    ♩ = 93,000038

33

52

65    ♩ = 80,000000    ♩ = 93,000038

86    ♩ = 87,000023    ♩ = 72,000031

# USA The Chase - Learning To Live Again

Pedal HH

♩ = 93,000038    ♩ = 74,000076    ♩ = 93,000038

**4** **16**

24

28

32

**4**

39

43

47

51

55

59

V.S.

2

Pedal HH

63

67

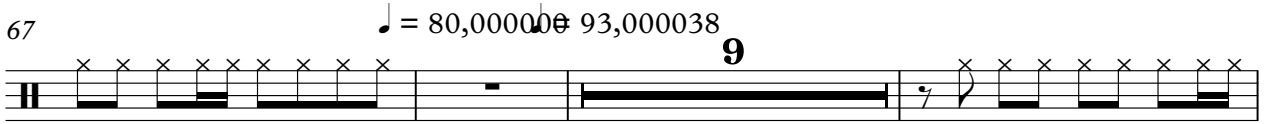

79

83

87

89

Snare/Rim

USA The Chase - Learning To Live Again

♩ = 93,000038    ♩ = 74,000076    ♩ = 93,000038

25

32

43

50

57

64

78

85

89

♩ = 87,000023    ♩ = 72,000031

Sticks

USA The Chase - Learning To Live Again

♪ = 93,000038                      ♪ = 74,000076 ♪ = 93,000038

**3**                      **61**

68 ♪ = 80,000000 ♪ = 93,000038                      ♪ = 87,000023 ♪ = 72,000031

**21**                      **3**

# USA The Chase - Learning To Live Again

Piano | Learning To

♩ = 93,000038 ♩ = 74,000076 ♩ = 93,000038

V.S.

28

32

37

**16**

**16**

55

59

63

66

70

74

78

82

86

V.S.

4

Piano | Learning To

91  $\text{♩} = 87,000023$   $\text{♩} = 72,000031$

# USA The Chase - Learning To Live Again

Bass | Live Again

♩ = 93,000038    ♩ = 74,000076    ♩ = 93,000038

4

7

16

24

32

40

47

55

62

66

♩ = 80,000000    ♩ = 93,000038

3

73

81

88

♩ = 87,000023

92

♩ = 72,000031

# USA The Chase - Learning To Live Again

## A. Guitar 1

♩ = 93,000038

4 ♩ = 74,000076 ♩ = 93,000038

7

10

13

16

19

22

25

28

V.S.

58

61

63  $\text{♩} = 80,000000$

69  $\text{♩} = 93,000038$

72

74

77

80

83

86

3

V.S.

88

91

♩ = 87,000023

♩ = 72,000031

# USA The Chase - Learning To Live Again

Strings | Garth Brooks

♩ = 93,000038    ♩ = 74,000076    ♩ = 93,000038

4    25

34

41

48

56

63    ♩ = 80,000000    ♩ = 93,000038  
6

76

83

89    ♩ = 87,000023    ♩ = 72,000031

Steel Guitar 1

USA The Chase - Learning To Live Again

♩ = 93,000038    ♩ = 74,000076    ♩ = 93,000038

26

33

60

66

♩ = 80,000000    ♩ = 93,000038

75

85

90

♩ = 87,000023    ♩ = 72,000031

Steel Guitar 2

USA The Chase - Learning To Live Again

♩ = 93,000038   ♩ = 74,000076   ♩ = 93,000038

4   17

26

3   3

36

16

57

3   2

66

♩ = 80,000000   ♩ = 93,000038

10

81

3

88

♩ = 87,000023   ♩ = 72,000031

2   2

# USA The Chase - Learning To Live Again

Dist. Guitar

♩ = 93,000038    ♩ = 74,000076    ♩ = 93,000038

4 16

26

31 22

59 2 3

68 ♩ = 80,000000    ♩ = 93,000038 9

84 2

89 3 ♩ = 87,000023    ♩ = 72,000031

# USA The Chase - Learning To Live Again

Vocal

♩ = 93,000038      ♩ = 74,000076      ♩ = 93,000038

37

41

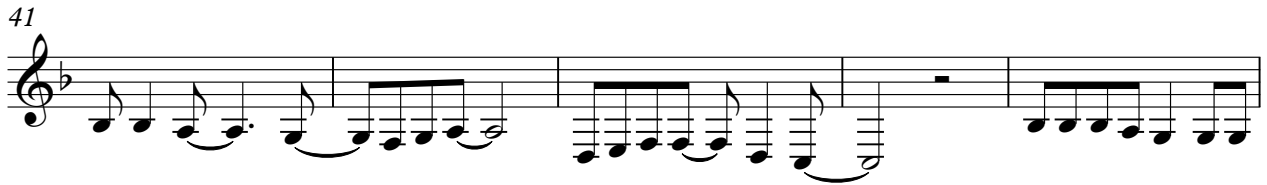

46

50

54

58

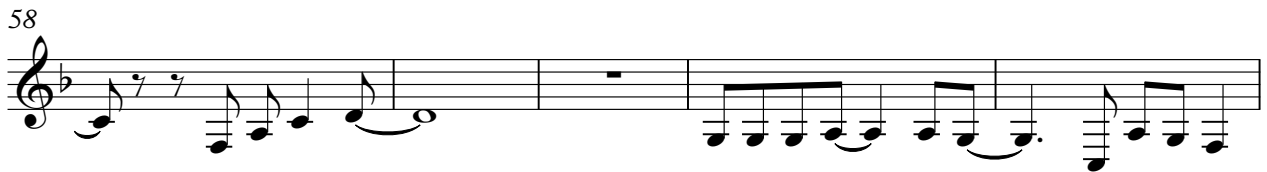

63

5

$\text{♩} = 80,000000$   $\text{♩} = 93,000038$

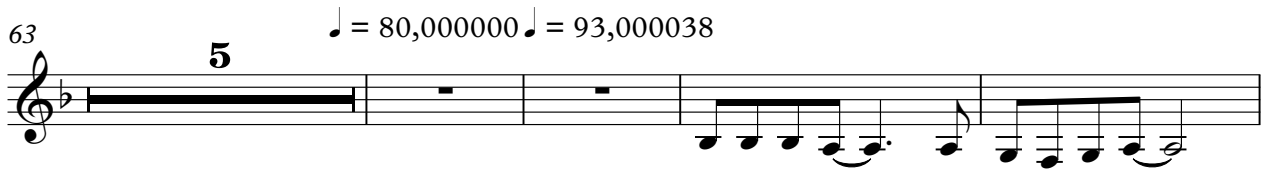

72

76

80

85

90

♩ = 87,000023

♩ = 72,000031

# USA The Chase - Learning To Live Again

## A. Guitar 2

♩ = 93,000038   ♩ = 74,000076   ♩ = 93,000038

4 16

24

26

29

32

37

39

41

43

45

V.S.

47

49

51

53

55

58

61

65

68  $\text{♩} = 80,000000$   $\text{♩} = 93,000038$

8

79

81

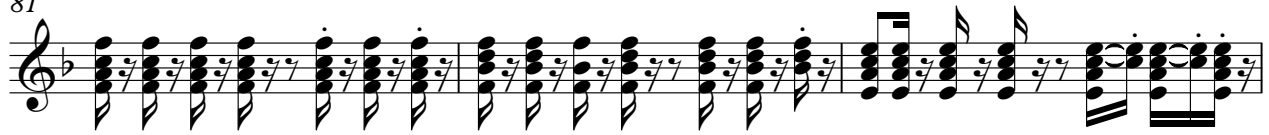

84

87

91

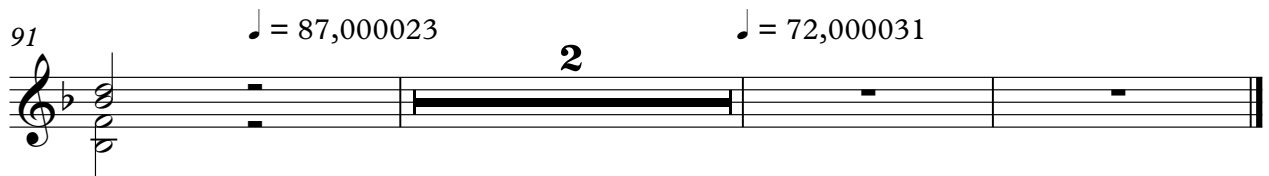

78

83

88

$\text{♩} = 87,000023 \quad \text{♩} = 72,000031$
