

USA The Chase - Mr. Right

♩ = 189,000183

Slap Snare

Snare2

hh

Kick

Crash

Ride

Split Note # 120

Stick

Tambourine

♩ = 189,000183

MR. RIGHT

4

Slap Snare

Snare2

hh

Kick

Ride

Split Note # 120

Stick

Tambourine

MR. RIGHT

6

Slap Snare

Snare2

hh

Kick

Ride

Split Note # 120

Stick

Tambourine

MR. RIGHT

8

Slap Snare

Snare2

hh

Kick

Ride

Split Note # 120

Stick

Tambourine

MR. RIGHT

10

Slap Snare

Snare2

hh

Kick

Ride

Split Note # 120

Stick

Tambourine

MR. RIGHT

3

11

Slap Snare

Snare2

hh

Kick

Ride

Split Note # 120

Stick

Tambourine

MR. RIGHT

13

Slap Snare

Snare2

hh

Kick

Ride

Split Note # 120

Stick

Tambourine

MR. RIGHT

15

Slap Snare

Snare2

hh

Kick

Ride

Split Note # 120

Stick

Tambourine

MR. RIGHT

17

Slap Snare

Snare2

hh

Kick

Ride

Split Note # 120

Stick

Tambourine

MR. RIGHT

3

19

Slap Snare

Snare2

hh

Kick

Crash

Ride

Split Note # 120

Stick

Tambourine

MR. RIGHT

21

Slap Snare

Snare2

hh

Kick

Ride

Split Note # 120

Stick

Tambourine

MR. RIGHT

23

Slap Snare

Snare2

hh

Kick

Ride

Split Note # 120

Stick

Tambourine

MR. RIGHT

25

Slap Snare

Snare2

hh

Kick

Crash

Ride

Split Note # 120

Tambourine

MR. RIGHT

27

Slap Snare

Snare2

hh

Kick

Crash

Ride

Split Note # 120

Stick

Tambourine

MR. RIGHT

29

Slap Snare

Snare2

hh

Kick

Ride

Split Note # 120

Stick

Tambourine

MR. RIGHT

31

Slap Snare

Snare2

hh

Kick

Ride

Split Note # 120

Stick

Tambourine

MR. RIGHT

33

Slap Snare

Snare2

Kick

Ride

Tambourine

MR. RIGHT

3

35

Slap Snare

Snare2

hh

Kick

Crash

Ride

Split Note # 120

Stick

Tambourine

MR. RIGHT

37

Slap Snare

Snare2

hh

Kick

Ride

Split Note # 120

Stick

Tambourine

MR. RIGHT

39

Slap Snare

Snare2

hh

Kick

Ride

Split Note # 120

Stick

Tambourine

MR. RIGHT

41

Slap Snare

Snare2

hh

Kick

Ride

Split Note # 120

Stick

Tambourine

MR. RIGHT

43

Slap Snare

Snare2

hh

Kick

Crash

Ride

Split Note # 120

Stick

Tambourine

MR. RIGHT

45

47

Slap Snare

Snare2

hh

Kick

Ride

Split Note # 120

Stick

Tambourine

MR. RIGHT

49

Slap Snare

Snare2

hh

Kick

Ride

Split Note # 120

Stick

Tambourine

MR. RIGHT

51

Slap Snare

Snare2

hh

Kick

Ride

Split Note # 120

Stick

Tambourine

MR. RIGHT

53

Slap Snare

Snare2

hh

Kick

Ride

Split Note # 120

Stick

Tambourine

MR. RIGHT

55

Slap Snare

Snare2

hh

Kick

Ride

Split Note # 120

Stick

Tambourine

MR. RIGHT

57

Slap Snare

Snare2

hh

Kick

Ride

Split Note # 120

Stick

Tambourine

MR. RIGHT

6

3

3

59

Slap Snare

Snare2

hh

Kick

Crash

Ride

Split Note # 120

Stick

Tambourine

MR. RIGHT

61

Slap Snare

Snare2

hh

Kick

Ride

Split Note # 120

Stick

Tambourine

MR. RIGHT

63

Slap Snare

Snare2

hh

Kick

Ride

Split Note # 120

Stick

Tambourine

MR. RIGHT

65

hh

Crash

Ride

Tambourine

MR. RIGHT

67

Slap Snare

Snare2

hh

Kick

Ride

Split Note # 120

Stick

Tambourine

MR. RIGHT

69

Slap Snare

Snare2

hh

Kick

Ride

Split Note # 120

Stick

Tambourine

MR. RIGHT

70

Slap Snare

Snare2

hh

Kick

Ride

Split Note # 120

Stick

Tambourine

MR. RIGHT

72

Slap Snare

Snare2

hh

Kick

Ride

Split Note # 120

Stick

Tambourine

MR. RIGHT

The musical score is divided into two systems. The first system contains percussion parts for Slap Snare, Snare2, hh (hi-hat), Kick, Ride, Split Note # 120, Stick, and Tambourine. The second system contains the guitar parts for 'MR. RIGHT', including a bass line and a treble line with guitar tablature. The score is marked with a rehearsal point '72' at the beginning of the first system. The Tambourine part includes a triplet of eighth notes. The guitar parts are in a key with one flat and a 4/4 time signature.

74

Slap Snare

Snare2

hh

Kick

Ride

Split Note # 120

Stick

Tambourine

MR. RIGHT

3

6

3

76

Slap Snare

Snare2

hh

Kick

Crash

Ride

Split Note # 120

Stick

Tambourine

MR. RIGHT

78

Slap Snare

Snare2

hh

Kick

Ride

Split Note # 120

Stick

Tambourine

MR. RIGHT

80

Slap Snare

Snare2

hh

Kick

Ride

Split Note # 120

Stick

Tambourine

MR. RIGHT

82

Slap Snare

Snare2

hh

Kick

Ride

Split Note # 120

Stick

Tambourine

MR. RIGHT

6

3

84

Slap Snare

Snare2

hh

Kick

Crash

Ride

Split Note # 120

Stick

Tambourine

MR. RIGHT

Detailed description of the musical score: The score is for measures 84 and 85. The drum set parts are as follows: Slap Snare has a double bar line at the start of measure 84, followed by a quarter note, a quarter rest, and a quarter note in measure 85. Snare2 has a double bar line at the start of measure 84, followed by a quarter note, a quarter rest, and a quarter note in measure 85. hh (hi-hat) has a double bar line at the start of measure 84, followed by a series of eighth notes with 'x' symbols above them, and a quarter note in measure 85. Kick has a double bar line at the start of measure 84, followed by a quarter note, a quarter rest, and a quarter note in measure 85. Crash has a double bar line at the start of measure 84, followed by a crash symbol in measure 84 and a quarter rest in measure 85. Ride has a double bar line at the start of measure 84, followed by a series of eighth notes with 'x' symbols above them, and a quarter note in measure 85. Split Note # 120 has a double bar line at the start of measure 84, followed by a series of eighth notes with diamond symbols above them, and a quarter note in measure 85. Stick has a double bar line at the start of measure 84, followed by a quarter note, a quarter rest, and a quarter note in measure 85. Tambourine has a double bar line at the start of measure 84, followed by a quarter note, a quarter rest, and a quarter note in measure 85. The bass guitar part, labeled 'MR. RIGHT', is in bass clef and consists of eighth and quarter notes. The guitar part is in treble clef and consists of chords and single notes.

86

Slap Snare

Snare2

hh

Kick

Ride

Split Note # 120

Stick

Tambourine

MR. RIGHT

88

Slap Snare

Snare2

hh

Kick

Ride

Split Note # 120

Stick

Tambourine

MR. RIGHT

The musical score is divided into two systems. The first system includes percussion parts for Slap Snare, Snare2, hh (hi-hat), Kick, Ride, Split Note # 120, Stick, and Tambourine. The second system features the bass line for 'MR. RIGHT' and a guitar accompaniment part. The score is written in 4/4 time and includes various rhythmic patterns, rests, and articulations such as slurs and accents.

90

Slap Snare

Snare2

hh

Kick

Ride

Split Note # 120

Stick

Tambourine

MR. RIGHT

92

Slap Snare

Crash

Ride

Splash

Stick

Clap

Tambourine

MR. RIGHT

Slap Snare

USA The Chase - Mr. Right

♩ = 189,000183

2

8

14

19

25

30

34

39

44

49

6

6

V.S.

Slap Snare

54

59

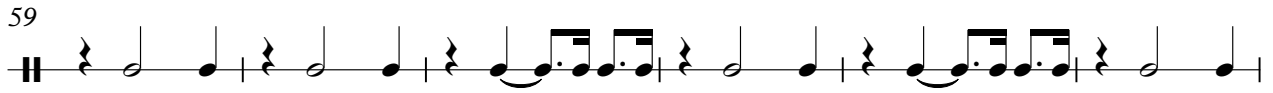

65

71

76

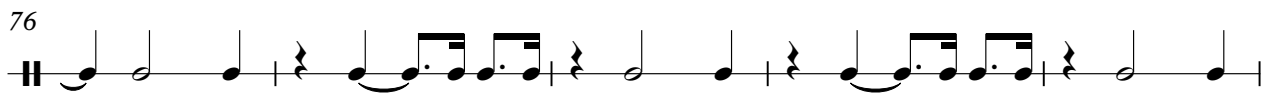

81

86

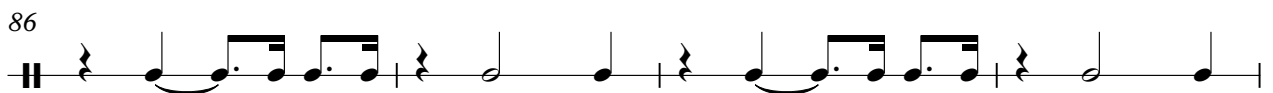

90

USA The Chase - Mr. Right

Snare2

♩ = 189,000183

2

8

14

19

25

31

36

41

47

52

V.S.

2

Snare2

57

63

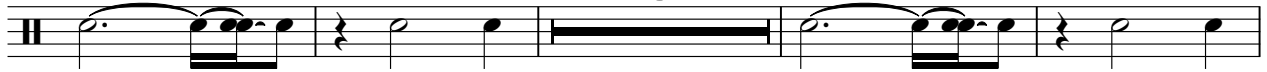

70

75

81

87

USA The Chase - Mr. Right

hh

♩ = 189,000183

6

10

14

18

22

27

30

2

hh

35

39

43

47

51

55

59

63

68

72

76

80

84

88

90

2

Kick

68

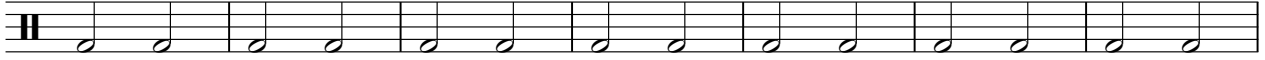

75

82

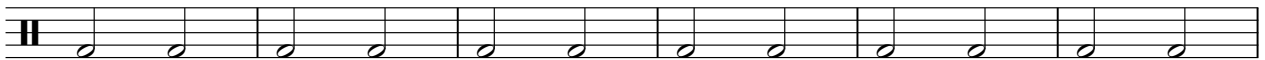

88

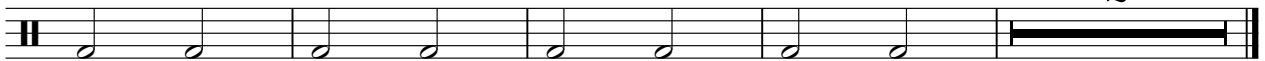

USA The Chase - Mr. Right

Crash

♩ = 189,000183

2 15 5

This block contains the first four measures of the guitar tab. The first measure has a barre of 2 frets. The second measure has a barre of 15 frets. The third measure has a barre of 5 frets. The fourth measure contains a melodic line starting with a 7th fret barre, followed by a quarter note on the 7th fret, an eighth note on the 8th fret, and a dotted quarter note on the 9th fret.

26

7 7

This block contains measures 26 through 29. Measure 26 has a whole rest. Measure 27 has a barre of 7 frets. Measure 28 has a barre of 7 frets. Measure 29 has a whole rest.

44

15 6 9

This block contains measures 44 through 47. Measure 44 has a barre of 15 frets. Measure 45 has a whole rest. Measure 46 has a barre of 6 frets, followed by a melodic line: quarter note on the 7th fret, eighth note on the 8th fret, and dotted quarter note on the 9th fret. Measure 47 has a barre of 9 frets.

76

7 8

This block contains measures 76 through 79. Measure 76 has a whole rest. Measure 77 has a barre of 7 frets. Measure 78 has a barre of 8 frets. Measure 79 has a whole rest.

USA The Chase - Mr. Right

Ride

♩ = 189,000183

7

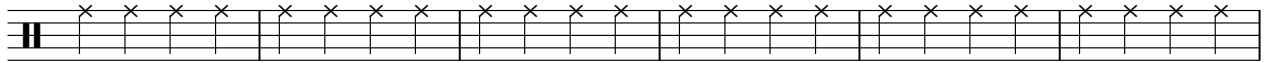

13

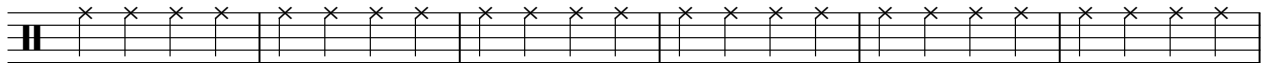

19

25

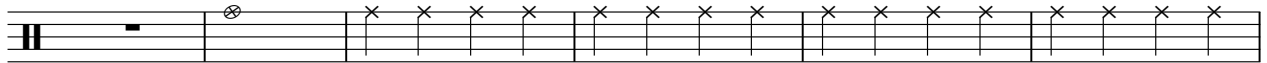

31

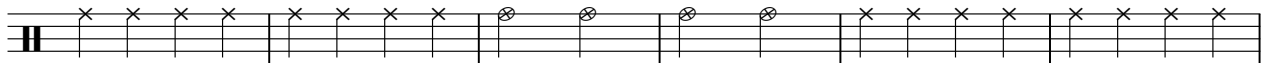

37

43

49

55

V.S.

2

Ride

61

66

72

78

84

89

Splash

USA The Chase - Mr. Right

♩ = 189,000183

92

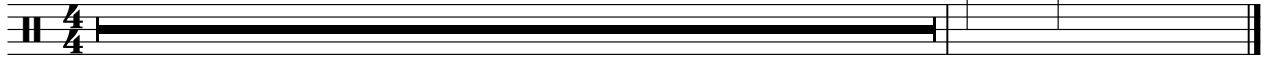

USA The Chase - Mr. Right

Split Note # 120

♩ = 189,000183

2

35

38

41

44

47

50

53

56

59

62

3

68

71

74

77

80

83

86

89

Stick

USA The Chase - Mr. Right

$\text{♩} = 189,000183$

4

8

14

20

27

33

40

46

52

58

V.S.

2

Stick

64

71

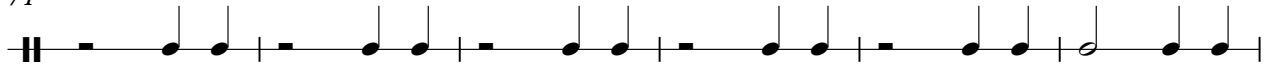

77

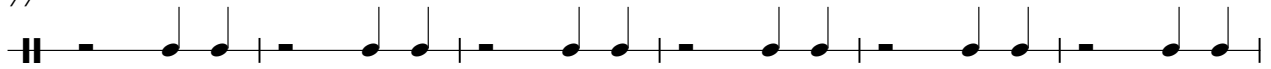

83

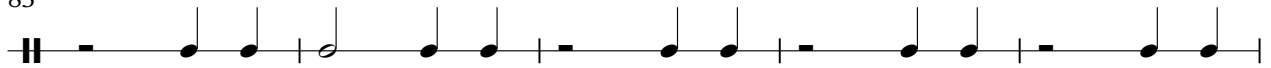

88

Clap

USA The Chase - Mr. Right

♩ = 189,000183

92

Tambourine

USA The Chase - Mr. Right

♩ = 189,000183

V.S.

USA The Chase - Mr. Right

MR. RIGHT

♩ = 189,000183

V.S.

MR. RIGHT

90

90

90

USA The Chase - Mr. Right

Solo

♩ = 189,000183

5

8

11

14

17

20

23

26

29

V.S.

