

Somewhere Other Than the Night

$\text{♩} = 78,999969$

Drums

Piano

Guitar

Bass

Bass

$\text{♩} = 78,999969$

Strings

Melody 1

Melody 2

Melody 3

Melody Extra

4

Drums

Piano

Guitar

Bass

Bass

Strings

Melody 2

Melody Extra

6

Drums

Piano

Guitar

Bass

Bass

Strings

Melody 1

Melody 2

8

Drums

Piano

Guitar

Bass

Bass

Strings

Melody 1

Melody 2

10

12

- Drums:** Features a complex rhythmic pattern with various note values and rests, including a prominent snare drum sound.

14

16

Drums

Piano

Guitar

Bass

Bass

Strings

Melody 1

Melody 2

17

19

21

22

Drums

Piano

Guitar

Bass

Bass

Strings

Melody 1

Melody 2

Melody 3

23

25

Drums

Piano

Guitar

Bass

Bass

Strings

Melody 1

Melody 2

26

Drums

Piano

Guitar

Bass

Bass

Strings

Melody 1

Melody 2

3

27

29

Drums

Piano

Guitar

Bass

Bass

Strings

Melody 1

Melody 2

Melody 3

31

Drums

Piano

Guitar

Bass

Bass

Strings

Melody 1

Melody 2

Melody 3

Melody Extra

33

35

36

Drums

Piano

Guitar

Bass

Bass

Strings

Melody 1

Melody 2

37

39

40

42

44

46

Drums

Piano

Guitar

Bass

Bass

Strings

Melody 1

Melody 2

Melody 3

48

Drums

Piano

Guitar

Bass

Bass

Strings

Melody 1

Melody 2

Melody 3

50

Drums

Piano

Guitar

Bass

Bass

Strings

Melody 1

Melody 2

Melody 3

52

53

Drums

Piano

Guitar

Bass

Bass

Strings

Melody 1

Melody 2

Melody 3

55

- Piano:** Provides harmonic support with chords and moving lines in both the treble and bass clefs.
- Bass:** Two bass lines are present, one in the middle and one at the bottom of the system, providing a solid rhythmic foundation.
- Strings:** Play a melodic line with some rests, adding texture to the arrangement.
- Melody 1, 2, and 3:** Three separate melodic lines are provided, each in a different register, likely for different instruments or voices.

56

58

Drums

Piano

Guitar

Bass

Bass

Strings

Melody 2

Somewhere Other Than the Night

Drums

♩ = 78,999969

2

V.S.

2

Drums

42

46

50

54

57

Somewhere Other Than the Night

Piano

♩ = 78,999969

V.S.

23

27

31

34

37

41

45

48

52

56

Somewhere Other Than the Night

Guitar

♩ = 78,999969

V.S.

32

35

38

41

45

49

53

56

57

Somewhere Other Than the Night

Bass

♩ = 78,999969

2

7

11

16

20

25

30

35

39

44

V.S.

2

Bass

49

54

57

Somewhere Other Than the Night

Bass

♩ = 78,999969

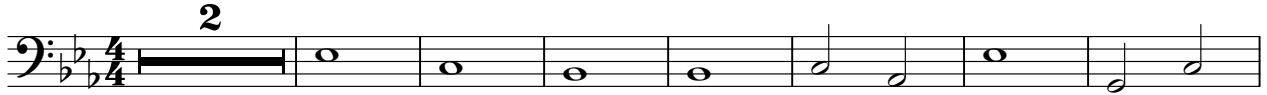

10

17

24

31

39

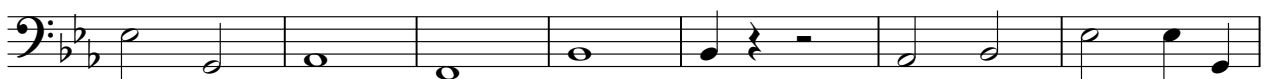

46

52

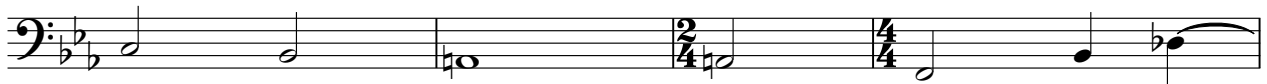

56

Somewhere Other Than the Night

Strings

♩ = 78,999969

2

7

11

15

18

21

25

28

30

33

37

40

44

47

50

53

56

Somewhere Other Than the Night

Melody 1

♩ = 78,999969

5

9

13

17

20

24

27

29

2

34

38

41

45

48

52

55

Somewhere Other Than the Night

Melody 2

♩ = 78,999969

2

7

11

15

18

21

24

27

29

3

33

36

39

42

45

48

51

55

Somewhere Other Than the Night

Melody Extra

♩ = 78,999969

3 26

32

20 6
