

USA The Chase - That Summer

♩ = 115,000031

TB555

9

TB555

3

TB555

4

TB555

8

TB555

5

TB555

12

TB555

12

TB555

2

TB555

6

TB555

7

♩ = 115,000031

TB555

11

TB555

10

5

TB555 9

TB555 3

TB555 4

TB555 8

TB555 12

TB555 2

TB555 7

TB555 11

TB555 10

10

TB555 9

TB555 3

TB555 4

TB555 8

TB555 12

14

TB555 9

TB555 3

TB555 4

TB555 8

TB555 12

TB555 2

TB555 7

18

TB555 9

TB555 12

TB555 2

TB555 7

22

TB555 9

TB555 12

TB555 2

TB555 7

TB555 10

26

TB555 9

TB555

TB555 12

TB555 2

TB555 7

TB555 10

30

TB555 9

TB555 4

TB555

TB555 12

TB555 2

TB555 6

TB555 7

TB555 10

33

TB555 9

TB555 4

TB555

TB555 12

TB555 2

TB555 6

TB555 7

TB555 10

36

TB555 9
TB555 4
TB555
TB555 12
TB555 2
TB555 6
TB555 7
TB555 10

39

TB555 9
TB555 4
TB555
TB555 12
TB555 2
TB555 6
TB555 7
TB555 11
TB555 10

43

TB555 9

TB555

TB555 12

TB555 2

TB555 6

TB555 7

TB555 11

TB555 10

46

TB555 9

TB555

TB555 12

TB555 2

TB555 6

TB555 7

TB555 11

TB555 10

49

TB555 9

TB555

TB555 12

TB555 2

TB555 6

TB555 7

TB555 11

TB555 10

53

TB555 9

TB555

TB555 12

TB555 2

TB555 6

TB555 7

TB555 11

TB555 10

57

TB555 9

TB555

TB555 12

TB555 2

TB555 7

TB555 10

61

TB555 9

TB555

TB555 12

TB555 2

TB555 7

64

TB555 9

TB555 3

TB555

TB555 12

TB555 2

TB555 6

TB555 7

68

TB555 9

TB555 3

TB555 4

TB555

TB555 12

TB555 2

TB555 6

TB555 7

71

TB555 9

TB555 3

TB555 4

TB555

TB555 12

TB555 2

TB555 6

TB555 7

TB555 11

TB555 10

75

TB555 9

TB555

TB555 12

TB555 2

TB555 6

TB555 7

TB555 11

TB555 10

78

TB555 9

TB555

TB555 12

TB555 2

TB555 6

TB555 7

TB555 11

TB555 10

81

TB555 9

TB555

TB555 12

TB555 2

TB555 6

TB555 7

TB555 11

TB555 10

85

TB555 9

TB555 8

TB555 5

TB555

TB555 12

TB555 2

TB555 6

TB555 7

TB555 11

TB555 10

89

TB555 9

TB555 4

TB555 8

TB555 5

TB555

TB555 12

TB555 2

TB555 7

TB555 10

94

TB555 9

TB555

TB555 12

TB555 2

98

TB555 9

TB555

TB555 12

TB555 2

102

9 TB555

3 TB555

4 TB555

12 TB555

2 TB555

6 TB555

7 TB555

10 TB555

105

9 TB555

3 TB555

4 TB555

12 TB555

2 TB555

6 TB555

7 TB555

10 TB555

108

111

115

9 TB555

TB555

12 TB555

2 TB555

6 TB555

7 TB555

11 TB555

10 TB555

118

9 TB555

TB555

12 TB555

2 TB555

6 TB555

7 TB555

11 TB555

10 TB555

122

9 TB555

TB555

12 TB555

TB555

2 TB555

6 TB555

TB555

7

TB555

11

TB555

10

126

9 TB555

TB555

12 TB555

TB555

2 TB555

6 TB555

TB555

7

TB555

11

TB555

10

130

9 TB555

12 TB555

2 TB555

7 TB555

11 TB555

10 TB555

132

9 TB555

12 TB555

2 TB555

7 TB555

11 TB555

10 TB555

♩ = 115,000031

6

10

14

17

20

23

27

31

35

V.S.

83

88

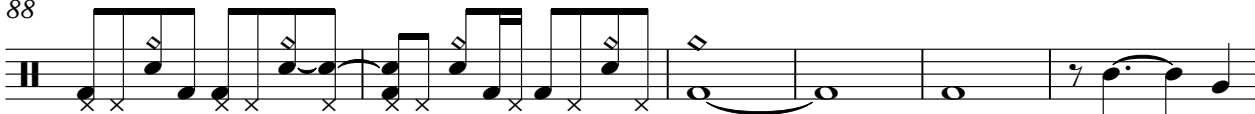

94

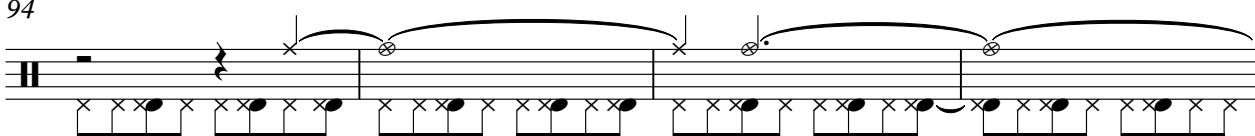

98

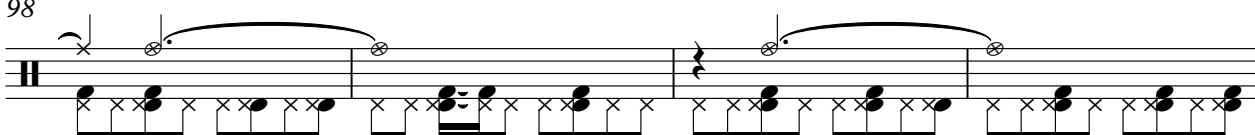

102

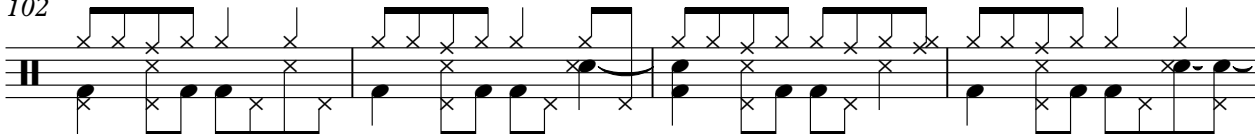

106

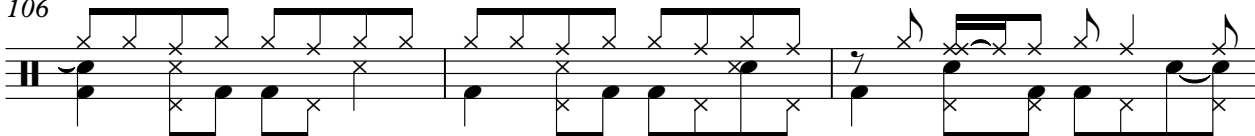

109

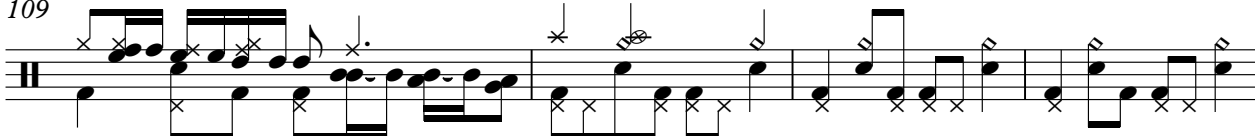

113

118

122

V.S.

4

TB555

9

126

A single staff of guitar notation for measures 126 through 130. The staff contains a series of notes with 'x' marks below them, indicating fretted notes. The notes are organized into groups, some with beams connecting them. There are also some notes with stems pointing downwards, possibly indicating natural harmonics or specific fretting techniques. The notation is in a standard guitar tab format.

131

A single staff of guitar notation for measures 131 through 135. The staff contains a series of notes with 'x' marks below them, indicating fretted notes. The notes are organized into groups, some with beams connecting them. There are also some notes with stems pointing downwards, possibly indicating natural harmonics or specific fretting techniques. The notation is in a standard guitar tab format.

♩ = 115,000031

4 8 50

64

70

30

3

103

108

26

3

♩ = 115,000031

4 8 18

33

33

39

39 30

3

71

71 19

3

92

92 8

104

104

109

109 26

3

USA The Chase - That Summer

♩ = 115,000031

4 8 - 74

88

3 42

USA The Chase - That Summer

TB555

5

♩ = 115,000031

86

89

44

USA The Chase - That Summer

TB555

♩ = 115,000031

5

10

14

18

21

25

28

31

34

V.S.

37

40

43

46

49

52

56

59

62

65

68

71

74

77

80

83

86

90

94

97

V.S.

101

104

107

110

113

116

119

122

126

130

132

♩ = 115,000031

5

10

13

16

19

23

27

31

35

V.S.

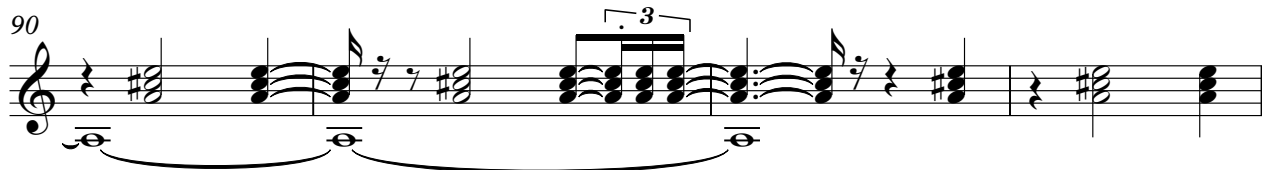

V.S.

112

116

119

122

126

130

132

♩ = 115,000031

8

20

25

30

35

40

45

50

54

V.S.

114

119

124

128

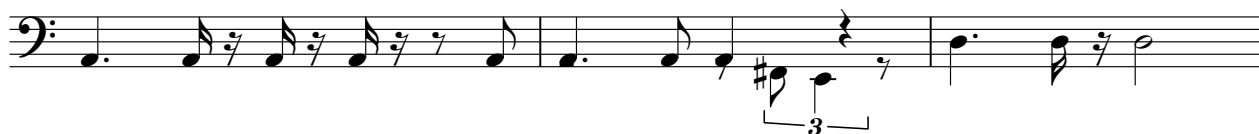

131

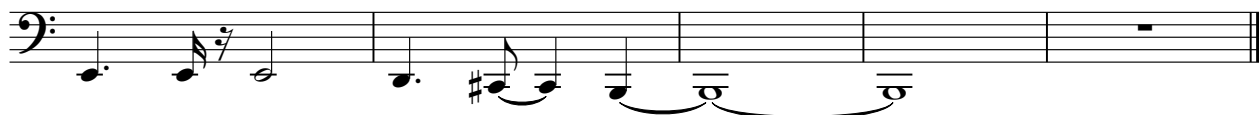

USA The Chase - That Summer

♩ = 115,000031

2

8

23

31

37

44

50

58

V.S.

65

72

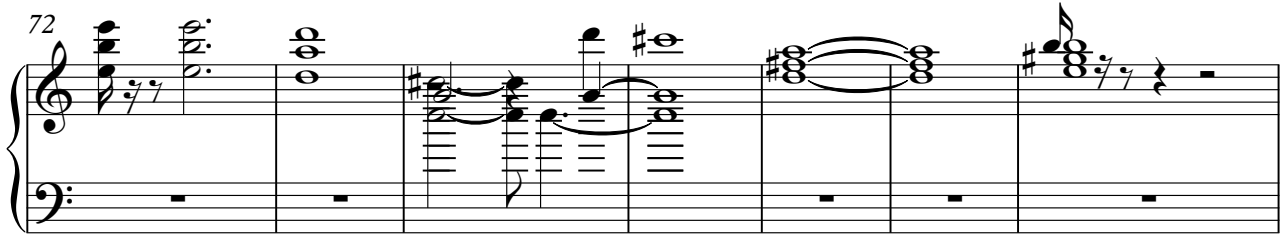

79

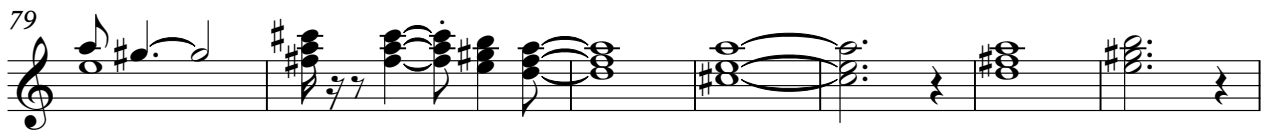

86

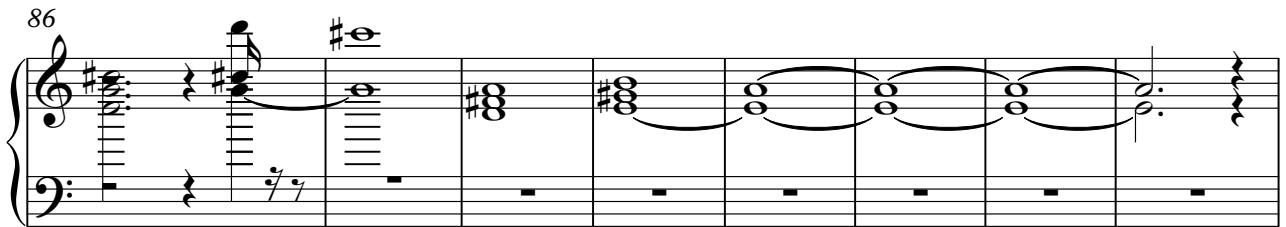

94

107

114

120

128

132

♩ = 115,000031

6 32

44

50

56 16

77

83 22

♩ = 115,000031

5 16

25

29

33

37

40

43

45

47

V.S.

106

110

113

115

117

120

123

127

131