

Usher - Nice and slow

8

♩ = 220,000000

♩ = 60,999973

Descant Recorder

Percussion

Percussion

Percussion

Kora

Electric Piano

Reverse Cymbals

Tape Sampler Keyboard [Strings]

3

D. Rec.

Perc.

Perc.

Perc.

Kora

E. Piano

Tape Smp. Str

4

D. Rec.

Perc.

Perc.

Perc.

Kora

E. Piano

Rev. Cym.

Tape Smp. Str

5

D. Rec.

Perc.

Perc.

Perc.

Kora

E. Piano

Tape Smp. Str

6

D. Rec.

Perc.

Perc.

Perc.

Kora

E. Piano

Rev. Cym.

Tape Smp. Str

7

D. Rec.

Perc.

Perc.

Perc.

Kora

E. Piano

Tape Smp. Str

Detailed description of the musical score: The score is for page 6, starting at measure 7. It features six staves. The top staff is for 'D. Rec.' (Drum Recorder) in treble clef, one flat key signature, with a whole note followed by a quarter rest, then a quarter note G4, a quarter note A4, a quarter note Bb4, and a quarter note C5. The second staff is 'Perc.' with a common time signature, showing a series of eighth notes marked with 'x' above them. The third staff is 'Perc.' with a common time signature, showing a quarter rest, a quarter note G4, and a quarter note Bb4. The fourth staff is 'Perc.' with a common time signature, showing a quarter note G4, a quarter note Bb4, and a quarter note C5. The fifth staff is 'Kora' in treble clef, one flat key signature, with a quarter rest, a quarter note G4, a quarter note A4, a quarter note Bb4, and a quarter note C5. The sixth staff is 'E. Piano' in grand staff, one flat key signature, with a whole note chord of G4 and Bb4 in the right hand, and a whole note chord of G3 and Bb3 in the left hand. The seventh staff is 'Tape Smp. Str' in bass clef, one flat key signature, with a whole note chord of G3 and Bb3.

8

D. Rec.

Perc.

Perc.

Perc.

Kora

E. Piano

Rev. Cym.

Tape Smp. Str

9

D. Rec.

Perc.

Perc.

Perc.

Kora

E. Piano

Perc. Organ

Tape Smp. Str

Lead 8

10

D. Rec.

Perc.

Perc.

Perc.

Kora

E. Piano

Rev. Cym.

Tape Smp. Str

Lead 8

11

12

Perc. Perc. Perc. Kora E. Bass E. Piano Perc. Organ Rev. Cym. Lead 8

13

14

Perc. Perc. Perc. Kora E. Bass E. Piano Perc. Organ Rev. Cym. Lead 8 Pad 7

Detailed description of the musical score: The score is for a 14-measure section. It features eight staves. The top three staves are labeled 'Perc.' and contain rhythmic patterns: the first has a series of 'x' marks, the second has a few notes, and the third has a longer note. The 'Kora' staff has a complex melodic line with a triplet of eighth notes. The 'E. Bass' staff has a simple bass line with notes and rests. The 'E. Piano' staff is a grand staff with chords and single notes. The 'Perc. Organ' staff has a bass line with notes and rests. The 'Rev. Cym.' staff has a single note with a cymbal effect. The 'Lead 8' staff has a melodic line with a slur. The 'Pad 7' staff has a melodic line with a slur.

15

17

18

D. Rec.

Perc.

Perc.

Perc.

Kora

E. Bass

E. Piano

Perc. Organ

Rev. Cym.

Lead 8

Pad 7

Detailed description of the musical score: The score is for page 16, starting at measure 18. It features nine staves. The top staff is for 'D. Rec.' in treble clef, showing a rest followed by a quarter note and eighth notes. The next three staves are for 'Perc.' (Percussion), with the first staff using 'x' marks for hits and the others using rhythmic notation. The 'Kora' staff is in treble clef and contains a triplet of eighth notes. The 'E. Bass' staff is in bass clef with a key signature of one sharp (F#) and contains a triplet of eighth notes. The 'E. Piano' staff is a grand staff (treble and bass clefs) with a key signature of one flat (Bb). The 'Perc. Organ' staff is in bass clef with a key signature of one sharp (F#). The 'Rev. Cym.' staff is in treble clef with a key signature of one flat (Bb). The 'Lead 8' staff is in treble clef with a key signature of one flat (Bb) and contains a melodic line with slurs. The 'Pad 7' staff is in treble clef with a key signature of one flat (Bb) and contains a melodic line with slurs.

19

D. Rec.

Perc.

Perc.

Perc.

Kora

E. Bass

E. Piano

Perc. Organ

Tape Smp. Str

Lead 8

Pad 7

20

D. Rec.

Perc.

Perc.

Perc.

Kora

E. Bass

E. Piano

Perc. Organ

Rev. Cym.

Tape Smp. Str

Lead 8

Pad 7

21

D. Rec.

Perc.

Perc.

Perc.

Kora

E. Bass

E. Piano

Perc. Organ

Tape Smp. Str

Lead 8

Pad 7

22

D. Rec.

Perc.

Perc.

Perc.

Kora

E. Bass

E. Piano

Perc. Organ

Rev. Cym.

Tape Smp. Str

Lead 8

Pad 7

23

D. Rec.

Perc.

Perc.

Perc.

Kora

E. Bass

E. Piano

Perc. Organ

Tape Smp. Str

Lead 8

Pad 7

24

D. Rec.

Perc.

Perc.

Perc.

Kora

E. Bass

E. Piano

Perc. Organ

Rev. Cym.

Tape Smp. Str

Lead 8

Pad 7

25

D. Rec.

Perc.

Perc.

Perc.

Kora

E. Bass

E. Piano

Perc. Organ

Tape Smp. Str

Lead 8

Pad 7

26

D. Rec.

Perc.

Perc.

Perc.

Kora

E. Bass

E. Piano

Perc. Organ

Rev. Cym.

Tape Smp. Str

Lead 8

Pad 7

27

28

Perc. Perc. Perc. Kora E. Bass E. Piano Perc. Organ Rev. Cym. Tape Smp. Str. Lead 6 Lead 8 Pad 7

Detailed description of the musical score: The score is for measures 28-31. It features ten staves. The top three staves are Percussion: the first has a rhythmic pattern of 'x' marks, the second has a few notes, and the third has a melodic line. The Kora staff has a triplet of eighth notes in measure 29. The E. Bass staff has a simple bass line. The E. Piano staff has chords in measures 28 and 31. The Perc. Organ staff has a bass line. The Rev. Cym. staff has a single note in measure 30. The Tape Smp. Str. staff has a single note in measure 30. The Lead 6 staff is empty. The Lead 8 staff has a melodic line. The Pad 7 staff has a melodic line.

29

30

- Kora:** Features a complex melodic line with triplets and a final flourish.
- E. Bass:** Provides a bass line with notes and rests.
- E. Piano:** A grand piano part with chords and notes in both treble and bass clefs.

31

Perc.

Perc.

Perc.

Kora

E. Bass

E. Piano

Perc. Organ

Tape Smp. Str

Lead 8

Pad 7

32

Perc.

Perc.

Perc.

Kora

E. Bass

E. Piano

Perc. Organ

Rev. Cym.

Tape Smp. Str

Lead 8

Pad 7

33

34

Perc.

Perc.

Perc.

Kora

E. Bass

E. Piano

Perc. Organ

Rev. Cym.

Tape Smp. Str

Lead 6

Lead 8

Pad 7

35

37

D. Rec.

Perc.

Perc.

Perc.

Kora

E. Bass

E. Piano

Perc. Organ

Rev. Cym.

Tape Smp. Str

Lead 8

Pad 7

39

D. Rec.

Perc.

Perc.

Perc.

Kora

E. Bass

E. Piano

Perc. Organ

Tape Smp. Str

Lead 8

Pad 7

40

D. Rec.

Perc.

Perc.

Perc.

Kora

E. Bass

E. Piano

Perc. Organ

Rev. Cym.

Tape Smp. Str

Lead 8

Pad 7

3

41

D. Rec.

Perc.

Perc.

Perc.

Kora

E. Bass

E. Piano

Perc. Organ

Tape Smp. Str

Lead 8

Pad 7

42

D. Rec.

Perc.

Perc.

Perc.

Kora

E. Bass

E. Piano

Perc. Organ

Rev. Cym.

Tape Smp. Str

Lead 8

Pad 7

43

D. Rec.

Perc.

Perc.

Perc.

Kora

E. Bass

E. Piano

Perc. Organ

Tape Smp. Str

Lead 8

Pad 7

44

D. Rec.

Perc.

Perc.

Perc.

Kora

E. Bass

E. Piano

Perc. Organ

Rev. Cym.

Tape Smp. Str

Lead 8

Pad 7

45

D. Rec.

Perc.

Perc.

Perc.

Kora

E. Bass

E. Piano

Perc. Organ

Tape Smp. Str

Lead 8

Pad 7

46

D. Rec.

Perc.

Perc.

Perc.

Kora

E. Bass

E. Piano

Perc. Organ

Rev. Cym.

Tape Smp. Str

Lead 8

Pad 7

47

Perc.

Perc.

Perc.

Kora

E. Bass

E. Piano

Perc. Organ

Rev. Cym.

Tape Smp. Str

Lead 8

Pad 7

49

Perc.

Perc.

Perc.

Kora

E. Bass

E. Piano

Perc. Organ

Tape Smp. Str

Lead 8

50

Perc. (top three staves)

Kora

E. Bass

E. Piano

Perc. Organ

Rev. Cym.

Tape Smp. Str

Lead 8

Pad 7

51

52

53

Perc.

Perc.

Perc.

Kora

E. Bass

E. Piano

Perc. Organ

Rev. Cym.

Tape Smp. Str

Lead 8

Pad 7

55

D. Rec.

Perc.

Perc.

Perc.

Kora

E. Bass

E. Piano

Perc. Organ

Rev. Cym.

Tape Smp. Str

Lead 6

Lead 8

Pad 7

57

D. Rec.

Perc.

Perc.

Perc.

Kora

E. Bass

E. Piano

Perc. Organ

Rev. Cym.

Tape Smp. Str

Lead 6

Lead 8

Pad 7

58

D. Rec.

Perc.

Perc.

Perc.

Kora

E. Bass

E. Piano

Perc. Organ

Rev. Cym.

Tape Smp. Str

Lead 6

Lead 8

Pad 7

Usher - Nice and slow

Descant Recorder

♩ = 120,000000 ♩ = 60,999973

6

9

7

19

23

3

26

11

40

44

3

47

8

2

Usher - Nice and slow

Percussion

♩ = 120,000000 ♩ = 60,999973

5/4

5

7

9

12

14

16

19

21

23

V.S.

2

Percussion

25

28

31

33

35

37

39

41

43

45

47

49

51

53

55

57

Usher - Nice and slow

Percussion

♩ = 120,000000 ♩ = 60,999973

8

14

20

26

32

38

42

46

52

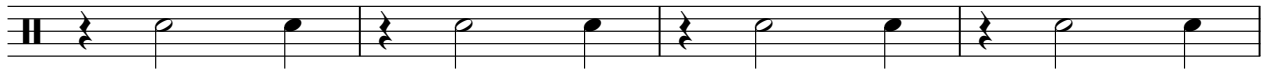

V.S.

2

Percussion

56

Percussion

Usher - Nice and slow

♩ = 120,000000 ♩ = 60,999973

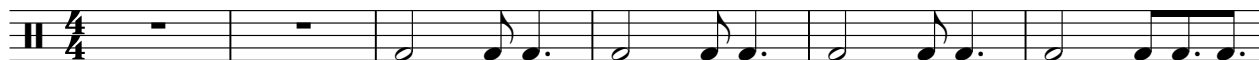

7

13

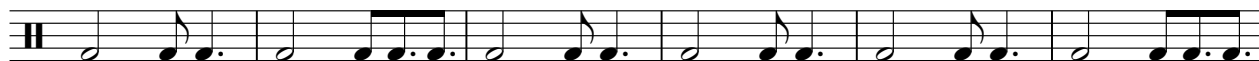

19

25

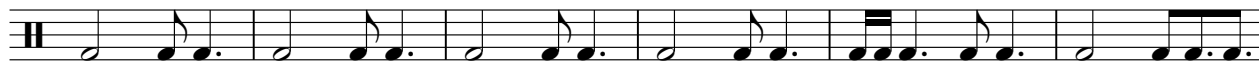

31

37

41

44

47

V.S.

2

Percussion

53

56

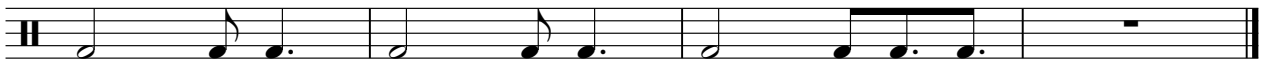

Usher - Nice and slow

Kora

$\text{♩} = 120,000000$ $\text{♩} = 60,999973$

V.S.

Kora

37

40

42

44

46

49

52

55

57

Usher - Nice and slow

Fretless Electric Bass

♩ = 120,000000 ♩ = 60,999973

9

14

18

22

26

30

34

38

41

44

V.S.

2

Fretless Electric Bass

47

51

55

Usher - Nice and slow

Electric Piano

♩ = 120,000000 ♩ = 60,999973

7

12

18

24

30

V.S.

36

40

43

46

52

56

Percussive Organ

Usher - Nice and slow

♩ = 120,000000 ♩ = 60,999973

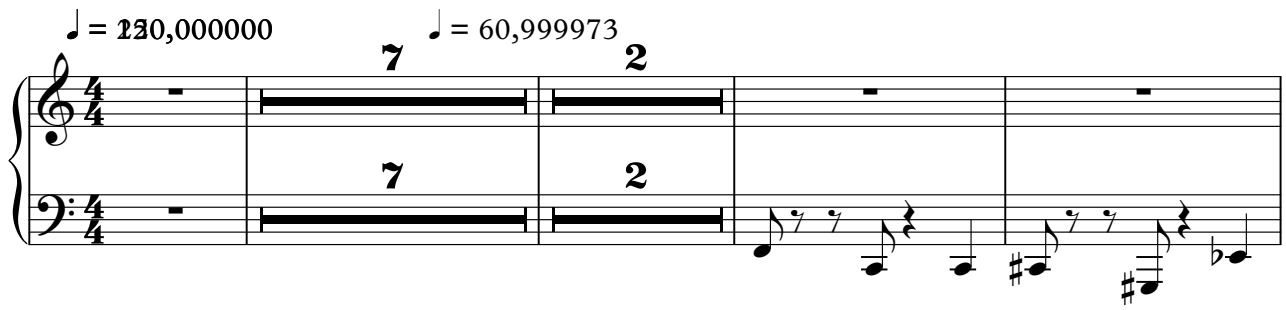

13

17

21

25

29

33

37

40

V.S.

43

46

50

54

57

Usher - Nice and slow

Reverse Cymbals

♩ = 120,000000 ♩ = 60,999973

Usher - Nice and slow
Tape Sampler Keyboard [Strings]

♩ = 120,000000 ♩ = 60,999973

Lead 6 (Voice)

Usher - Nice and slow

♩ = 120,000000 ♩ = 60,999973

26 3

33

20

55

2

Usher - Nice and slow

Lead 8 (Bass + Lead)

♩ = 120,000000 ♩ = 60,999973

7

11

13

16

18

20

23

25

28

30

V.S.

Lead 8 (Bass + Lead)

33

3 2

38

41

44

46

49

51

3 3 3

53

2

♩ = 120,000000 ♩ = 60,999973

11

16

20

22

24

27

32

3

38

41

43

45

49

52

53