

# Britney Spears - Overprotected

♩ = 97,009987

Upright Bass

Pad 5 (Bowed)

FX 4 (Atmosphere)

Solo

4

Perc.

U. Bass

Pad 5

FX 4

Solo

5

6

7

Perc.

U. Bass

Pad 5

FX 4

Solo

8

Perc.

U. Bass

Pad 5

FX 4

Solo

9

Perc.

U. Bass

Pad 5

FX 4

Solo

10

Perc.

U. Bass

Pad 5

FX 4

Solo

11

Perc.

U. Bass

Pad 5

FX 4

Solo

12

Perc.

U. Bass

Pad 5

FX 4

Solo

13

Perc. U. Bass Pad 5 FX 4 Solo

14

Perc. U. Bass Pad 5 FX 4 Solo

15

Perc.

U. Bass

Pad 5

FX 4

Solo

16

Perc.

U. Bass

Pad 5

FX 4

Solo

17

Perc.

U. Bass

Pad 5

FX 4

Solo

18

Perc.

U. Bass

Pad 5

FX 4

Solo

19

Perc.

U. Bass

Pad 5

FX 4

Solo

20

Perc.

U. Bass

Pad 5

FX 4

Solo

21

Perc. U. Bass Pad 5 FX 4 Solo

22

Perc. U. Bass Pad 5 FX 4 Solo

23

Perc. U. Bass Pad 5 FX 4 Solo

24

Perc. U. Bass Pad 5 FX 4 Solo

25

Perc. U. Bass Pad 5 FX 4 Solo

26

Perc. U. Bass Pad 5 FX 4 Solo

27

Perc. U. Bass Pad 5 FX 4 Solo

28

Perc. U. Bass Pad 5 FX 4 Solo

29

Perc.

U. Bass

Pad 5

FX 4

Solo

30

Perc.

U. Bass

Pad 5

FX 4

Solo

31

Perc. U. Bass Pad 5 FX 4 Solo

32

Perc. U. Bass Pad 5 FX 4 Solo

33

Perc. U. Bass Pad 5 FX 4 Solo

34

Perc. U. Bass Pad 5 FX 4 Solo

35

Perc.

U. Bass

Pad 5

FX 4

Solo

36

Perc.

U. Bass

Pad 5

FX 4

Solo

37

Perc.

U. Bass

Pad 5

FX 4

Solo

38

Perc.

U. Bass

Pad 5

FX 4

Solo

39

Perc. U. Bass Pad 5 FX 4 Solo

40

Perc. U. Bass Pad 5 FX 4 Solo

41

Perc. U. Bass Pad 5 FX 4 Solo

42

Perc. U. Bass Pad 5 FX 4 Solo

43

Perc. U. Bass Pad 5 FX 4 Solo

44

Perc. U. Bass Pad 5 FX 4 Solo

45

Perc. U. Bass Pad 5 FX 4 Solo

46

Perc. Pad 5 Solo

47

Perc. Pad 5 Solo

48

Perc.

U. Bass

Pad 5

FX 4

Solo

49

Perc.

U. Bass

Pad 5

FX 4

Solo

50

Perc.

Pad 5

Solo

51

Perc.

Pad 5

Solo

52

Perc.

U. Bass

Pad 5

FX 4

Solo

53

Perc. U. Bass Pad 5 FX 4 Solo

54

Perc. U. Bass Pad 5 FX 4 Solo

55

Perc. U. Bass Pad 5 FX 4 Solo

56

Perc. U. Bass Pad 5 FX 4 Solo

57

Perc. U. Bass Pad 5 FX 4 Solo

58

Perc. U. Bass Pad 5 FX 4 Solo

59

Perc.

U. Bass

Pad 5

FX 4

Solo

60

Perc.

U. Bass

Pad 5

FX 4

Solo

61

Perc.

U. Bass

Pad 5

FX 4

Solo

62

Perc.

U. Bass

Pad 5

FX 4

Solo

30

63

Perc.

U. Bass

Pad 5

FX 4

Solo

64

Perc.

U. Bass

Pad 5

FX 4

Solo

65

66

67

Perc.

U. Bass

Pad 5

FX 4

Solo

68

Perc.

U. Bass

Pad 5

FX 4

Solo

69

Perc.

U. Bass

Pad 5

FX 4

Solo

70

Perc.

U. Bass

Pad 5

FX 4

Solo

71

72

73

Perc.

U. Bass

Pad 5

FX 4

Solo

74

Perc.

U. Bass

Pad 5

FX 4

Solo

75

Perc. U. Bass Pad 5 FX 4 Solo

76

Perc. U. Bass Pad 5 FX 4 Solo

77

Perc.

U. Bass

Pad 5

FX 4

Solo

78

Perc.

U. Bass

Pad 5

FX 4

Solo

# Britney Spears - Overprotected

## Percussion

♩ = 97,009987

**3**

5

6

8

9

10

12

13

14

16

V.S.

Percussion

27

29

30

31

32

33

34

36

37

38

V.S.

Percussion

52

53

54

56

57

58

59

60

61

62

V.S.

74

75

76

78

Upright Bass Britney Spears - Overprotected

♩ = 97,009987

3

7

11

15

19

23

27

31

35

39

V.S.

## Upright Bass

70

73

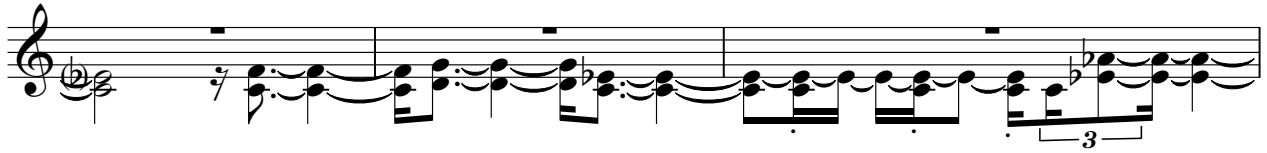

76

# Britney Spears - Overprotected

## FX 4 (Atmosphere)

♩ = 97,009987

6

10

14

18

20

22

24

26

29

V.S.

FX 4 (Atmosphere)

32

34

37

39

41

43

45

52

55

58

60

62

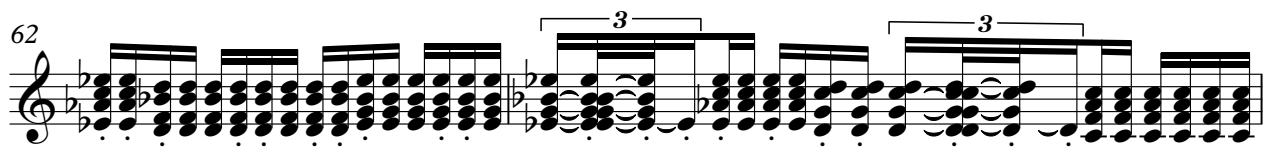

64

66

68

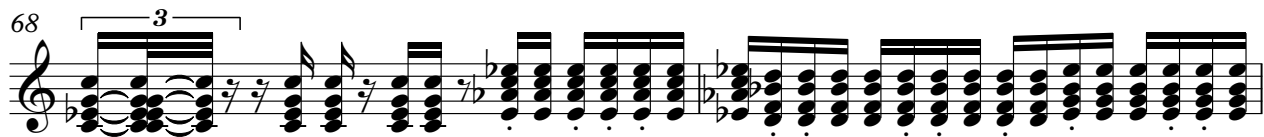

70

72

74

76

78

# Britney Spears - Overprotected

Solo

♩ = 97,009987

5

9

13

16

19

22

25

28

31

V.S.

34

37

40

43

46

48

50

52

55

58

60

62

64

67

70

73

75

77