

V - Amoureuse

♩ = 64,000000

Drums

Piano

Piano

Steel Str.Guitar

Nylon Str.Guitar

Fretless Bass

Slow Strings

♩ = 64,000000

5

Piano

Piano

Nylon Str.Guitar

7

Piano

Piano

Nylon Str.Guitar

13

Piano

Piano

Nylon Str.Guitar

Fretless Bass

15

Piano

Piano

Nylon Str.Guitar

Fretless Bass

17

Piano

Piano

Nylon Str.Guitar

Fretless Bass

19

Piano

Piano

Nylon Str.Guitar

Fretless Bass

21

Piano

Piano

Nylon Str. Guitar

Fretless Bass

23

Piano

Steel Str. Guitar

Fretless Bass

25

Piano

Steel Str. Guitar

Fretless Bass

Slow Strings

27

Piano

Steel Str. Guitar

Fretless Bass

Slow Strings

28

Drums

Piano

Steel Str. Guitar

Fretless Bass

Slow Strings

==

30

Drums

Piano

Steel Str. Guitar

Fretless Bass

Slow Strings

31

Drums

Piano

Steel Str. Guitar

Fretless Bass

Slow Strings

32

Drums

Piano

Steel Str. Guitar

Fretless Bass

Slow Strings

Downloaded from MusicNotesLib.com Perfect notes and guitar tabs searcher

33

Drums

Piano

Piano

Steel Str. Guitar

Nylon Str. Guitar

Fretless Bass

Slow Strings

Double bar line symbol

35

Piano

Piano

Nylon Str. Guitar

37

Piano

Piano

Nylon Str. Guitar

39

41

Piano

Piano

Nylon Str. Guitar

43

Piano

Piano

Nylon Str.Guitar

Fretless Bass

Two systems of musical notation. The first system contains measures 43 and 44. The second system contains measures 45 and 46. Each system has four staves: Piano (left hand), Piano (right hand), Nylon Str. Guitar, and Fretless Bass. The piano part features intricate arpeggiated figures and melodic lines. The guitar and bass provide a steady rhythmic foundation.

45

Piano

Piano

Nylon Str.Guitar

Fretless Bass

Two systems of musical notation. The first system contains measures 45 and 46. The second system contains measures 47 and 48. Each system has four staves: Piano (left hand), Piano (right hand), Nylon Str. Guitar, and Fretless Bass. The piano part features intricate arpeggiated figures and melodic lines. The guitar and bass provide a steady rhythmic foundation.

47

Piano

Piano

Nylon Str.Guitar

Fretless Bass

49

Piano

Piano

Nylon Str.Guitar

Fretless Bass

51

Piano

Piano

Nylon Str. Guitar

Fretless Bass

Double bar line

53

Piano

Fretless Bass

Double bar line

55

Piano

Fretless Bass

Slow Strings

Double bar line

57

Piano

Fretless Bass

Slow Strings

Measures 57-58. The Piano part features a complex melodic line with many accidentals and slurs. The Fretless Bass part has a simple line with slurs. The Slow Strings part has a long, sustained note with a tremolo effect.

58

Drums

Piano

Fretless Bass

Slow Strings

Measures 58-60. The Drums part has a simple line with a double bar line. The Piano part features a complex melodic line with many accidentals and slurs. The Fretless Bass part has a simple line with slurs. The Slow Strings part has a long, sustained note with a tremolo effect.

60

Drums

Piano

Fretless Bass

Slow Strings

61

Drums

Piano

Fretless Bass

Slow Strings

MusicNotesLib.com Perfect notes and guitar tabs searcher

67

Drums

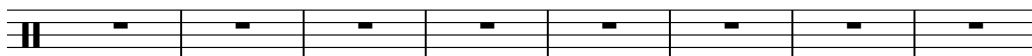

75

Drums

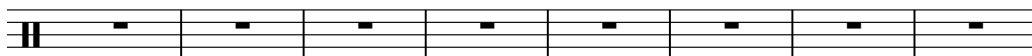

83

Drums

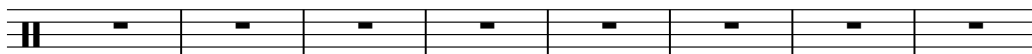

91

Drums

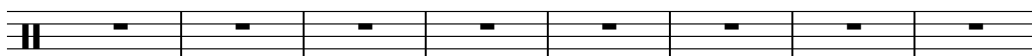

99

Drums

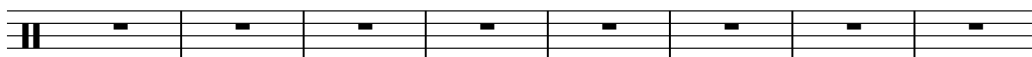

107

Drums

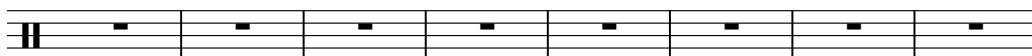

115

Drums

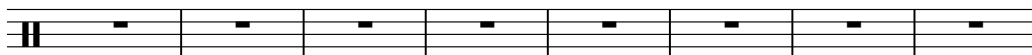

123

Drums

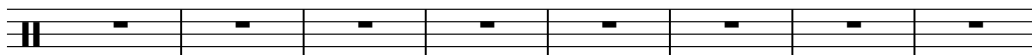

131

Drums

139

Drums

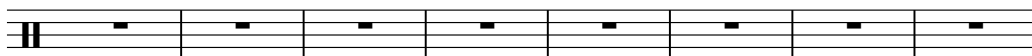

147

Drums

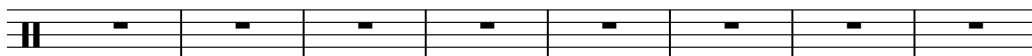

155

Drums

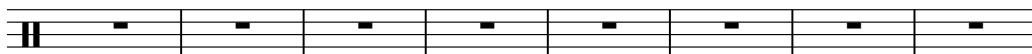

163

Drums

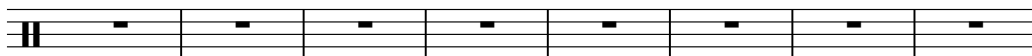

171

Drums

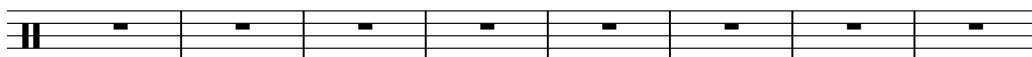

179

Drums

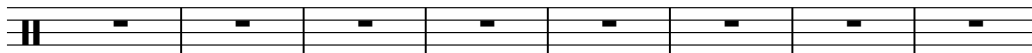

187

Drums

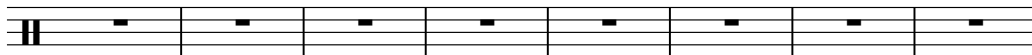

195

Drums

203

Drums

211

Drums

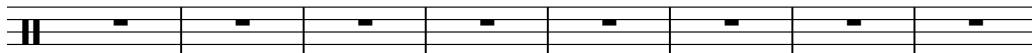

219

♩ = 55,000004

Drums

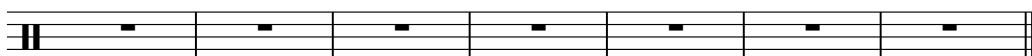

V - Amoureuse

65 $\text{♩} = 29,080,000,000$ $\text{♩} = 16,050,000,000$ $\text{♩} = 14,000,000,001$ $\text{♩} = 12,000,000,000$ $\text{♩} = 55,000,000,004$

159

Piano

V - Amoureuse

♩ = 64,000000

3

8

13

18

25

36

41

45

2

3

4

V.S.

2

Piano

48

51

59

65

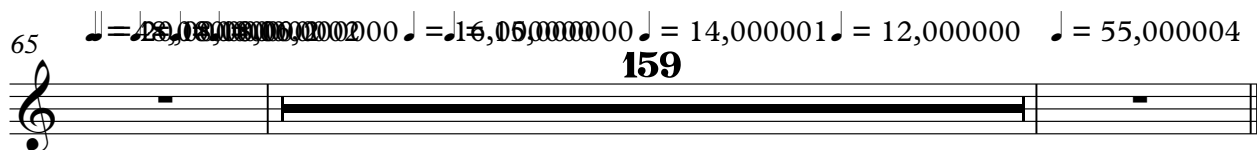

Piano

V - Amoureuse

♩ = 64,000000

3

6

8

10

12

14

16

18

V.S.

20

22

24

26

28

30

32

35

37

39

41

43

45

47

V.S.

49

51

53

56

58

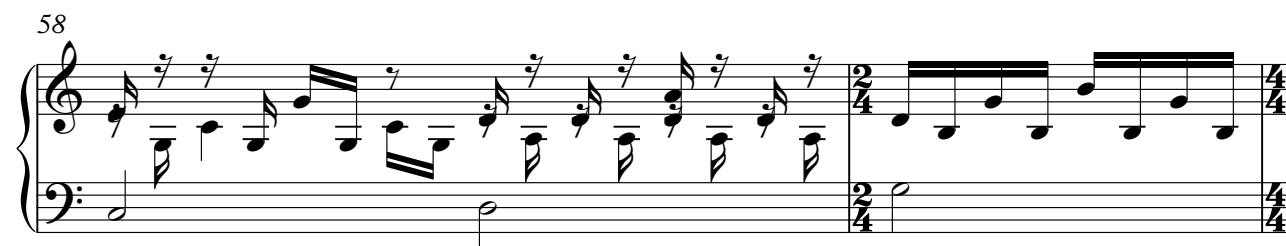

60

Steel Str.Guitar V - Amoureuse

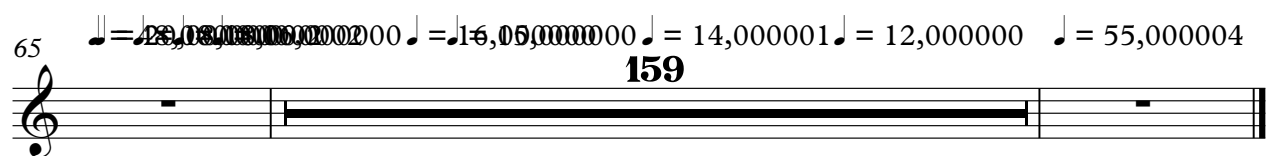
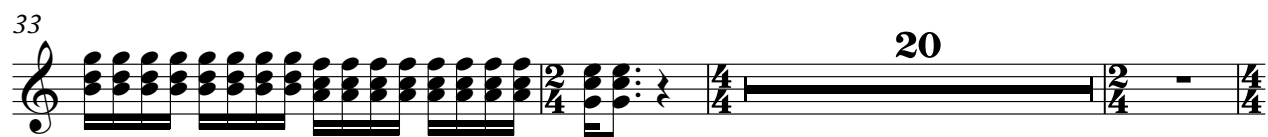
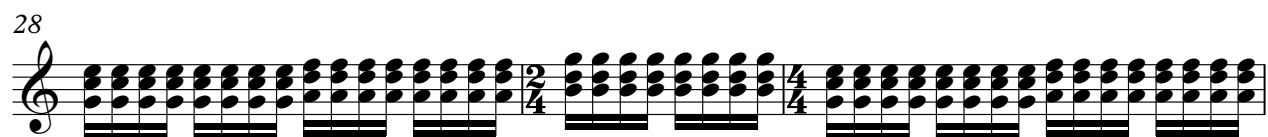
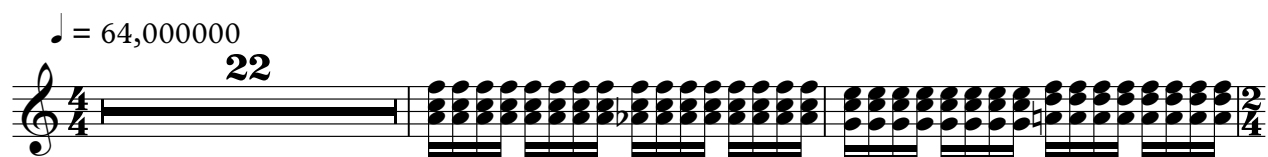

♩ = 64,000000

3

8

13

17

22

2

3

4

35

39

44

47

50

2

2

Nylon Str.Guitar

♩ = 64,000004

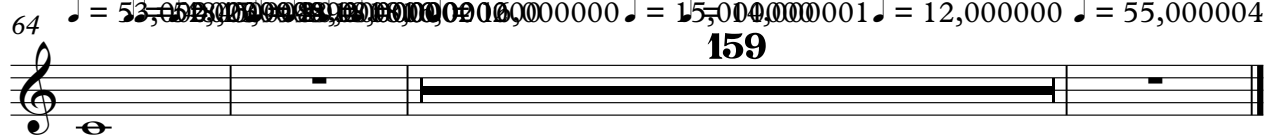

♩ = 64,000000

12

16

21

26

30

33

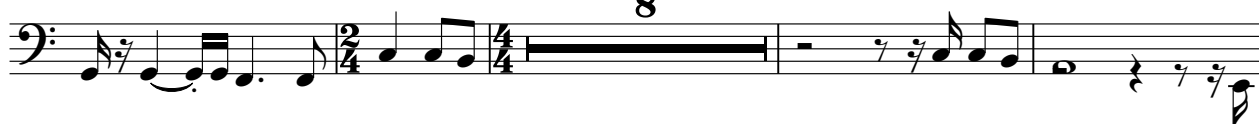

45

50

55

59

V.S.

2

Fretless Bass

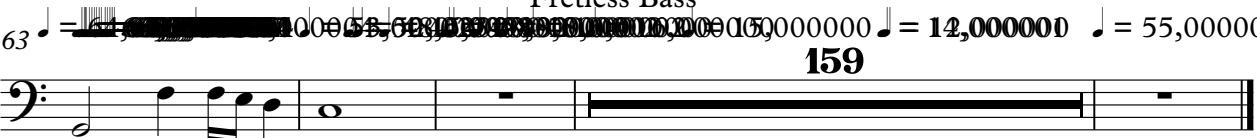
63 

V - Amoureuse

[illegible]