

# V - Bahia

♩ = 120,000000

Bot. Blow

Timpani

Drums

Gtr Arpegg

Gtr Ryth

Gtr Satur

Basse

Orgue

Nappes

Viol M, I

Viol Low

Chant

Viol Hig

Ac. Piano

4

Bot. Blow

Drums

Basse

Nappes

Viol M,1

Viol Low

Viol Hig

Ac. Piano

6

Bot. Blow

Drums

Basse

Viol M,1

Viol Low

Viol Hig

Ac. Piano

8

Bot. Blow

Drums

Basse

Nappes

Viol M,1

Viol Low

Viol Hig

Ac. Piano

10

Bot. Blow

Drums

Basse

Orgue

Viol M,1

Viol Low

Viol Hig

Ac. Piano

12

Bot.Blow

Drums

Basse

Orgue

Nappes

Viol M,l

Viol Low

Viol Hig

Ac.Piano

14

Bot.Blow

Drums

Basse

Orgue

Viol M,l

Viol Low

Viol Hig

Ac.Piano

16

Bot. Blow

Drums

Basse

Orgue

Nappes

Viol M.l

Viol Low

Viol Hig

Ac. Piano

18

Bot. Blow

Drums

Gtr Ryth

Basse

Nappes

Chant

20

Bot. Blow

Drums

Gtr Ryth

Basse

Nappes

Chant

22

Bot. Blow

Drums

Gtr Ryth

Basse

Nappes

Chant

24

Bot. Blow

Drums

Gtr Ryth

Gtr Satur

Basse

Nappes

Chant

26

Bot. Blow

Drums

Gtr Ryth

Gtr Satur

Basse

Nappes

Chant

28

Bot. Blow

Drums

Gtr Ryth

Gtr Satur

Basse

Nappes

Chant

30

Bot. Blow

Drums

Gtr Arpeg

Gtr Ryth

Gtr Satur

Basse

Nappes

Chant

32

Bot. Blow  
Drums  
Gtr Arpeg  
Gtr Ryth  
Gtr Satur  
Basse  
Nappes  
Chant  
Ac. Piano

34

Bot. Blow  
Drums  
Gtr Ryth  
Basse  
Nappes  
Chant  
Ac. Piano

36

Bot. Blow  
Drums  
Gtr Ryth  
Basse  
Nappes  
Chant  
Ac. Piano

38

Bot. Blow  
Drums  
Gtr Ryth  
Basse  
Nappes  
Chant  
Ac. Piano

40

Bot. Blow

Drums

Gtr Ryth

Gtr Satur

Basse

Nappes

Chant

Ac. Piano

42

Bot. Blow

Drums

Gtr Ryth

Gtr Satur

Basse

Nappes

Chant

Ac. Piano

44

Bot.Blow  
Drums  
Gtr Ryth  
GtrSatur  
Basse  
Nappes  
Chant  
Ac.Piano

46

Bot.Blow  
Drums  
GtrArpeg  
Gtr Ryth  
GtrSatur  
Basse  
Nappes  
Chant  
Ac.Piano

48

Bot. Blow

Drums

Basse

Orgue

Viol M, I

Viol Low

Viol Hig

Ac. Piano

50

Bot. Blow

Drums

Basse

Orgue

Nappes

Viol M,1

Viol Low

Viol Hig

Ac. Piano

52

Bot. Blow

Drums

Basse

Orgue

Viol M,1

Viol Low

Viol Hig

Ac. Piano

||

54

Bot. Blow

Drums

Basse

Orgue

Nappes

Viol M, I

Viol Low

Viol Hig

Ac. Piano

56

Bot. Blow

Drums

Basse

Viol M, I

Viol Low

Viol Hig

Ac. Piano

58

Bot. Blow

Drums

Basse

Nappes

Viol M,1

Viol Low

Viol Hig

Ac. Piano

60

Bot. Blow

Drums

Basse

Viol M,1

Viol Low

Viol Hig

Ac. Piano

62

Bot. Blow  
Drums  
Basse  
Nappes  
Viol M,1  
Viol Low  
Viol Hig  
Ac. Piano

64

Bot. Blow  
Drums  
Gtr Ryth  
Basse  
Nappes  
Chant  
Ac. Piano

66

Bot. Blow  
Drums  
Gtr Ryth  
Basse  
Nappes  
Chant  
Ac. Piano

68

Bot. Blow  
Drums  
Gtr Ryth  
Basse  
Nappes  
Chant  
Ac. Piano

70

Bot.Blow  
Drums  
Gtr Ryth  
GtrSatur  
Basse  
Nappes  
Chant  
Ac.Piano

72

Bot.Blow  
Drums  
Gtr Ryth  
GtrSatur  
Basse  
Nappes  
Chant  
Ac.Piano

74

Bot. Blow

Drums

Gtr Ryth

Gtr Satur

Basse

Nappes

Chant

Ac. Piano

78

6 6 6 6

Timpani

Drums

Basse

Orgue

Nappes

Viol M,I

Viol Low

Chant

Viol Hig

Ac.Piano

22

24

26

28

30

32

34

36

38

40

42

44

46

48

50

52

54

56

58

60

V.S.

62

64

66

68

70

72

74

75

5

Timpani

V - Bahia

♩ = 120,000000

75

77

78

Drums

V - Bahia

♩ = 120,000000

V.S.

Drums

42

44

46

48

50

52

54

56

58

60

V.S.

62

64

66

68

70

72

74

76

GtrArpeg

V - Bahia

♩ = 120,000000

**30** **13**

46

**33**

2

Gtr Ryth

64

68

72

74

# V - Bahia

GtrSatur

♩ = 120,000000  
**24**

E						
B						
G						
A	-----		0	0	4	0
D			0	0	0	
A			3	3	3	
E			5	5	5	5
A						

**31**

**7**

T						
A			-----		0	0
B	3	3 2	0	3	0	4
	3	3		5	5	3

**44**

**23**

T					-----	
A	0		3	3 2		
B	0		3	3		
		3		3		
		5				

**71**

**5**

T					-----	
A	0		0	4	0	
B	0	3	0	3	0	
		3		5		
		5				

V - Bahia

Basse

♩ = 120,000000

4

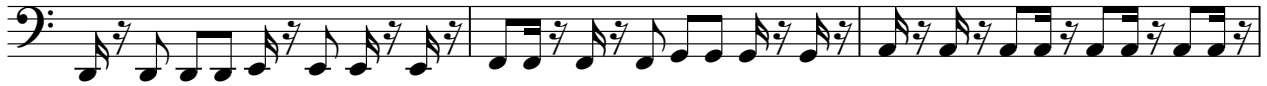

7

10

13

16

19

22

25

28

V.S.

31

34

37

40

43

46

49

53

57

61

65

68

71

74

76

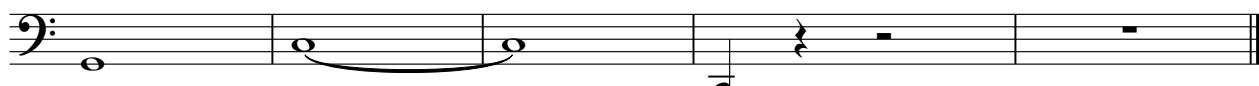

Orgue

V - Bahia

♩ = 120,000000

8

13

18

30

30

50

52

54

56

21

Nappes

V - Bahia

♩ = 120,000000

Viol M,1

V - Bahia

♩ = 120,000000

2

6

10

14

18

31

52

56

60

64

13

Viol Low

V - Bahia

♩ = 120,000000

9

17 **30**

52

60 **12**

76

Chant

V - Bahia

♩ = 120,000000

16

21

25

29

34

39

43

45

17

2

Chant

64

69

73

76

Viol Hig

V - Bahia

♩ = 120,000000

Ac.Piano

V - Bahia

♩ = 120,000000

9

17

34

36

38

42

50

55

58

V.S.

2

Ac.Piano

61

64

66

68

71

75