

V Paleschi - Il Calice Di Parsifal

♩ = 120,000000

Flutes

Oboes

Clarinets

Bassoons

French Horns

Glockenspiel

Vibes

Harp

Guitar

Bass

Strings

♩ = 120,000000

4

Flutes

Oboes

Clarinets

Bassoons

French Horns

Glockenspiel

Vibes

Harp

Guitar

Bass

Strings

Guide Melody

7

Oboes

Clarinets

Bassoons

French Horns

Guitar

Bass

Strings

Guide Melody

Oboes

Clarinets

Bassoons

French Horns

Guitar

Bass

Strings

Guide Melody

14

Oboes

Clarinets

Bassoons

French Horns

Guitar

Bass

Strings

Guide Melody

17

Oboes

Clarinets

Bassoons

French Horns

Guitar

Bass

Strings

Guide Melody

20

Flutes

Oboes

Clarinets

Bassoons

French Horns

Glockenspiel

Vibes

Harp

Guitar

Bass

Strings

Guide Melody

25

This musical score is arranged in a vertical format with the following instruments and parts from top to bottom:

- Flutes**: Treble clef, playing a melodic line with notes G4, A4, B4, and C5.
- Oboes**: Treble clef, playing a melodic line with notes G4, A4, B4, and C5.
- Clarinets**: Treble clef, playing a melodic line with notes G4, A4, B4, and C5.
- Bassoons**: Bass clef, playing a supporting line with notes G3, A3, B3, and C4.
- French Horns**: Treble clef, playing a melodic line with notes G4, A4, B4, and C5.
- Glockenspiel**: Treble clef, playing a melodic line with notes G4, A4, B4, and C5.
- Vibes**: Treble clef, playing a melodic line with notes G4, A4, B4, and C5.
- Harp**: Grand staff (treble and bass clefs), playing a complex accompaniment with arpeggiated chords and melodic fragments.
- Bass**: Bass clef, playing a supporting line with notes G3, A3, B3, and C4.
- Strings**: Bass clef, playing a supporting line with notes G3, A3, B3, and C4.
- Guide Melody**: Treble clef, playing a melodic line with notes G4, A4, B4, and C5.

29

Flutes

Oboes

Clarinets

Bassoons

French Horns

Glockenspiel

Vibes

Harp

Guitar

Bass

Strings

Guide Melody

Flutes

Oboes

Clarinets

Bassoons

French Horns

Glockenspiel

Vibes

Harp

Guitar

Bass

Strings

Guide Melody

3

33

Flutes

Oboes

Clarinets

Bassoons

French Horns

Glockenspiel

Vibes

Harp

Guitar

Bass

Strings

Guide Melody

38

Flutes

Oboes

Clarinets

Bassoons

French Horns

Glockenspiel

Vibes

Harp

Guitar

Bass

Strings

Guide Melody

40

Flutes

Oboes

Clarinets

Bassoons

French Horns

Glockenspiel

Vibes

Harp

Guitar

Bass

Strings

Guide Melody

43

French Horns

Harp

Guitar

Bass

Strings

Guide Melody

47

French Horns

Harp

Guitar

Bass

Strings

Guide Melody

French Horns: Treble clef, melodic line with a triplet of eighth notes.

Harp: Treble clef, arpeggiated chords.

Bass: Bass clef, rhythmic accompaniment with chords.

Strings: Bass clef, sustained chord.

Guide Melody: Treble clef, simple melodic line.

50

French Horns

Harp

Guitar

Bass

Strings

Guide Melody

French Horns: Treble clef, melodic line.

Harp: Treble clef, arpeggiated chords.

Bass: Bass clef, rhythmic accompaniment with chords.

Strings: Bass clef, sustained chord.

Guide Melody: Treble clef, simple melodic line.

53

French Horns

Harp

Guitar

Bass

Strings

Guide Melody

56

French Horns

Harp

Guitar

Bass

Strings

Guide Melody

64

French Horns

Harp

Guitar

Bass

Strings

Guide Melody

64

66

French Horns

Harp

Guitar

Bass

Strings

Guide Melody

66

72

78

80

Flutes

Oboes

Clarinets

Bassoons

Vibes

Harp

Guitar

Bass

Strings

Guide Melody

82

Flutes

Oboes

Clarinets

Bassoons

Vibes

Harp

Guitar

Bass

Strings

Guide Melody

86

Flutes

Oboes

Clarinets

Bassoons

Vibes

Harp

Guitar

Bass

Strings

Guide Melody

90

96

Flutes

Clarinets

Bassoons

Vibes

Harp

Guitar

Bass

Strings

Guide Melody

Flutes

Clarinets

Bassoons

Vibes

Harp

Guitar

Bass

Strings

Guide Melody

100

Flutes

Clarinets

Bassoons

Vibes

Harp

Guitar

Bass

Strings

Guide Melody

104

Flutes

Clarinets

Bassoons

Vibes

Harp

Guitar

Bass

Strings

Guide Melody

Flutes

Oboes

Bassoons

Harp

Guitar

Bass

Strings

Guide Melody

109

111

112

V Pallechi - Il Calice Di Parsifal

Flutes

♩ = 120,000000

V.S.

2

Flutes

108

V Palleschi - Il Calice Di Parsifal

Oboes

♩ = 120,000000

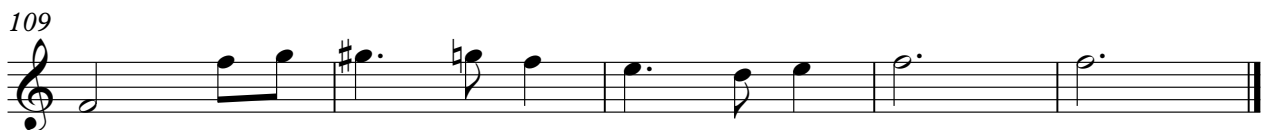
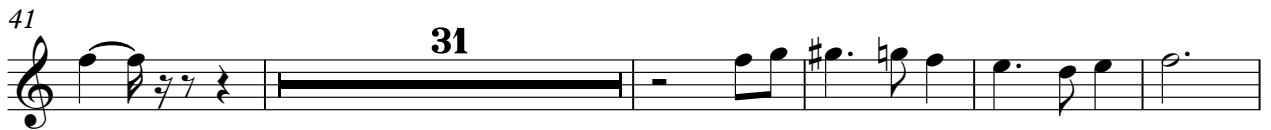
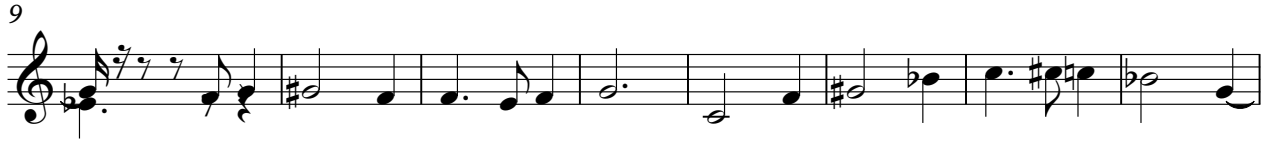

V Palleschi - Il Calice Di Parsifal

Clarinets

♩ = 120,000000

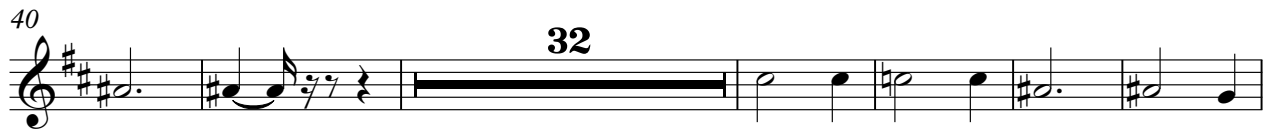
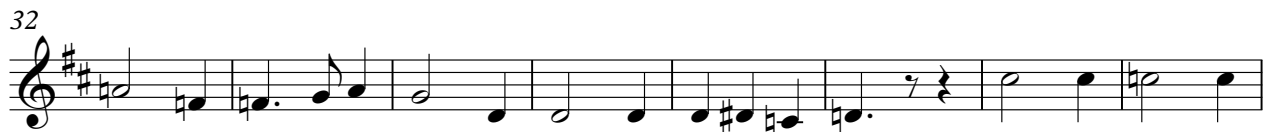

V.S.

2

Clarinets

102

Bassoons

V Pallechi - Il Calice Di Parsifal

♩ = 120,000000

V Palleschi - Il Calice Di Parsifal

French Horns

♩ = 120,000000

V.S.

2

French Horns

78 **31**

Glockenspiel

V Pallechi - Il Calice Di Parsifal

♩ = 120,000000

16

23

31

38

31

74

31

109

V Palleschi - Il Calice Di Parsifal

Vibes

♩ = 120,000000

V Palleschi - Il Calice Di Parsifal

Harp

♩ = 120,000000

3

V.S.

34

38

42

48

54

59

Harp

3

V.S.

87

90

94

98

101

104

108

111

V Palleschi - Il Calice Di Parsifal

Guitar

♩ = 120,000000

V.S.

49

54

59

63

67

71

76

81

86

91

96

100

104

109

V Palleschi - Il Calice Di Parsifal

Bass

♩ = 120,000000

9

16

23

30

37

45

52

59

66

V.S.

73

81

88

95

102

107

V Pallechi - Il Calice Di Parsifal

Strings

♩ = 120,000000

V.S.

2
69

Strings

74

80

86

91

99

106

110

Guide Melody

V Palleschi - Il Calice Di Parsifal

♩ = 120,000000

4

11

18

26

33

42

49

56

64

70

2

3

2

3

2

77

84

91

99

106

3