

v R 99 Euro Ita Mailcity Com - Jeeg Robot D'acciaio

$\text{♩} = 170,000092$

Percussion

Flexatone

pitch

5-string Electric Bass

Orchestra Hit

karaoke by VR99

3

Perc.

Flex.

pitch

E. Bass

Orch. Hit

5

7

karaoke by VR99

euro.ita@mailcity.com

9

karaoke by VR99

Perc.

Flex.

E. Bass

Orch. Hit

euro.ita@mailcity.com

11

karaoke by VR99

Perc.

Flex.

E. Bass

euro.ita@mailcity.com

13

karaoke by VR99

Perc.

Flex.

E. Bass

Orch. Hit

euro.ita@mailcity.com

15

Perc.

Flex.

E. Bass

Orch. Hit

euro.ita@mailcity.com

17

Perc.

Flex.

E. Bass

Orch. Hit

euro.ita@mailcity.com

19

Perc.

Flex.

E. Bass

euro.ita@mailcity.com

21

Perc.

Flex.

E. Bass

Orch. Hit

euro.ita@mailcity.com

23
karaoke by VR99

Perc.

Flex.

pitch

E. Bass

Orch. Hit

euro.ita@mailcity.com

25

karaoke by VR99

Perc.

Flex.

pitch

E. Bass

Orch. Hit

euro.ita@mailcity.com

27

Perc.

Flex.

pitch

E. Bass

euro.ita@mailcity.com

29

Perc.

Flex.

E. Bass

Orch. Hit

FX 5

euro.ita@mailcity.com

31

karaoke by VR99

Perc.

Flex.

E. Bass

Orch. Hit

euro.ita@mailcity.com

33

karaoke by VR99

Perc.

Flex.

E. Bass

Orch. Hit

euro.ita@mailcity.com

35

Perc.

Flex.

E. Bass

Orch. Hit

euro.ita@mailcity.com

37

Perc.

Flex.

E. Bass

Orch. Hit

euro.ita@mailcity.com

39

Perc.

Flex.

E. Bass

euro.ita@mailcity.com

41

karaoke by VR99

Perc.

E. Bass

Orch. Hit

43

Perc. Flex. E. Bass Orch. Hit

45

Perc. Flex. pitch E. Bass Orch. Hit

47

Perc. Flex. pitch E. Bass Orch. Hit

49

karaoke by VR99

Perc.

Flex.

E. Bass

Orch. Hit

euro.ita@mailcity.com

51

karaoke by VR99

Perc.

Flex.

E. Bass

Orch. Hit

euro.ita@mailcity.com

53

karaoke by VR99

Perc.

Flex.

E. Bass

euro.ita@mailcity.com

55

karaoke by VR99

Perc.

Flex.

E. Bass

Orch. Hit

euro.ita@mailcity.com

57

Perc.

Flex.

E. Bass

Orch. Hit

euro.ita@mailcity.com

59

Perc.

Flex.

E. Bass

Orch. Hit

euro.ita@mailcity.com

61

Perc.

Flex.

E. Bass

euro.ita@mailcity.com

63

Perc.

Flex.

E. Bass

Orch. Hit

karaoke

euro.ita@mailcity.com

65

Perc.

Flex.

pitch

E. Bass

Orch. Hit

karaoke by VR99

euro.ita@mailcity.com

67

karaoke by VR99

Perc.

Flex.

pitch

E. Bass

Orch. Hit

euro.ita@mailcity.com

69

Perc.

Flex.

pitch

E. Bass

euro.ita@mailcity.com

71 

Perc. 

Flex. 

E. Bass 

Orch. Hit 

FX 5 

euro.ita@mailcity.com 

17

73

karaoke by VR99 

Perc. 

Flex. 

E. Bass 

Orch. Hit 

euro.ita@mailcity.com 

75

karaoke by VR99

Perc.

Flex.

E. Bass

Orch. Hit

euro.ita@mailcity.com

77

Perc.

Flex.

E. Bass

Orch. Hit

euro.ita@mailcity.com

79

Perc.

Flex.

E. Bass

Orch. Hit

euro.ita@mailcity.com

81

Perc.

Flex.

pitch

E. Bass

Syn. Voice

Orch. Hit

FX 5

euro.ita@mailcity.com

♩ = 170,000092

2 4

10 10

24 5

34 6 7

50

55 10

69 5 7

Percussion

♩ = 170,000092

5

10

15

19

23

27

31

36

41

V.S.

V.S.

Percussion

45

50

55

60

64

68

72

77

80

Flexatone

♩ = 170,000092

5

9

14

22

29

36

2

43

47

51

56

64

71

78

pitch

v R 99 Euro Ita Mailcity Com - Jeeg Robot D'acciaio

♩ = 170,000092

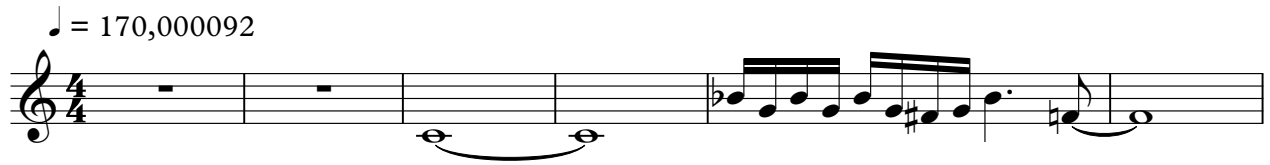

7 **16**

28 **17**

49 **16**

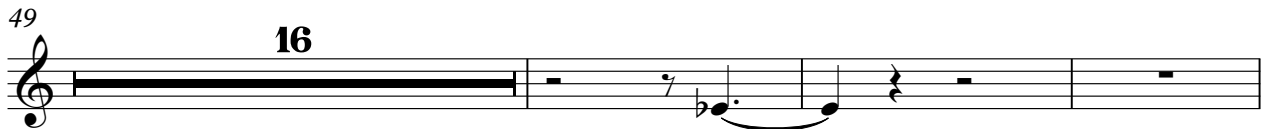

68 **13**

$\text{♩} = 170,000092$

4

7

10

14

17

20

24

28

31

34

37

41

45

48

51

54

58

61

64

68

72

75

78

80

Synth Voice

v R 99 Euro Ita Mailcity Com - Jeeg Robot D`acciaio

♩ = 170,000092

81

$\text{♩} = 170,000092$

5

10

16

23

32

38

44

49

56

64 4

72

78

81

FX 5 (Brightness)

v R 99 Euro Ita Mailcity Com - Jeeg Robot D'acciaio

♩ = 170,000092

29 41

72

9

♩ = 170,000092

6

10

14

19

25

29

33

37

9

49

53

57

62

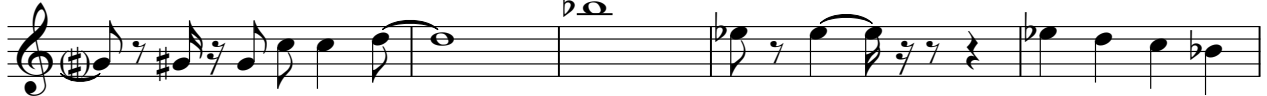

67

71

75

78

