

Chris De Burgh - Borderline

♩ = 80,000000

Strings

Right Hand Piano

Left Hand Piano

4

Voice

Strings

Right Hand Piano

Left Hand Piano

7

Voice

Right Hand Piano

Left Hand Piano

Copyright © 1998 by Astrid Nolde-Gallasch
All Rights Reserved

10

Voice

Right Hand Piano

Left Hand Piano

13

Voice

Strings

Right Hand Piano

Left Hand Piano

16

Voice

Strings

Right Hand Piano

Left Hand Piano

18

Voice

Strings

Right Hand Piano

Left Hand Piano

20

Flute

Voice

Right Hand Piano

Left Hand Piano

23

Flute

Strings

Right Hand Piano

Left Hand Piano

43

Voice

Strings

Right Hand Piano

Left Hand Piano

46

Voice

Strings

Right Hand Piano

Left Hand Piano

48 ♩ = 75,000000 ♩ = 70,000069 ♩ = 75,000000

Flute

Voice

♩ = 75,000000 ♩ = 70,000069 ♩ = 75,000000

Strings

Right Hand Piano

Left Hand Piano

51 ♩ = 80,000000

Flute

♩ = 80,000000

Strings

Right Hand Piano

Left Hand Piano

54

Voice

Strings

Right Hand Piano

Left Hand Piano

57

Drums

Voice

Strings

Right Hand Piano

Left Hand Piano

59

Drums

Voice

Strings

Right Hand Piano

Left Hand Piano

62

Drums

Voice

Strings

Right Hand Piano

Left Hand Piano

65

Flute

Voice

Strings

Right Hand Piano

Left Hand Piano

68

Flute

Voice

Strings

Right Hand Piano

Left Hand Piano

70

Drums

Guitar Solo

Voice

Strings

Right Hand Piano

Left Hand Piano

73

Drums

Guitar Solo

Strings

Right Hand Piano

Left Hand Piano

75

Drums

Guitar Solo

Strings

Right Hand Piano

Left Hand Piano

77

Drums

Guitar Solo

Strings

Right Hand Piano

Left Hand Piano

80

Voice

Right Hand Piano

Left Hand Piano

82 ♩ = 75,000000

Voice

Right Hand Piano

Left Hand Piano

Flute

Chris De Burgh - Borderline

♩ = 80,000000

21 13

38

7

48 ♩ = 75,000000 ♩ = 70,000069 ♩ = 75,000000 ♩ = 80,000000

13

66

68 ♩ = 75,000000

13 3

Copyright © 1998 by Astrid Nolde-Gallasch
All Rights Reserved

Drums

Chris De Burgh - Borderline

♩ = 80,000000 ♩ = 75,000000 ♩ = 70,000000 ♩ = 75,000000 ♩ = 80,000000

47 **6**

58

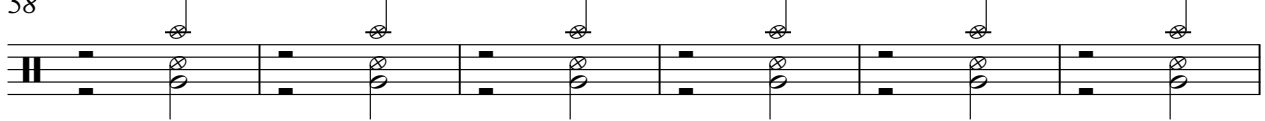

64

7

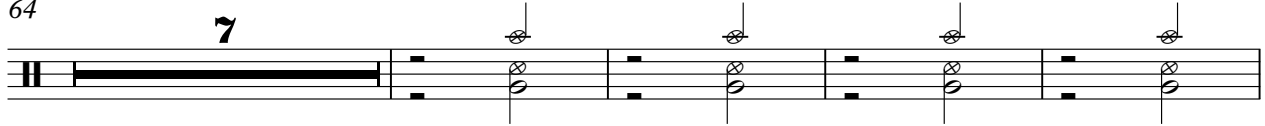

75

♩ = 75,000000

4 **3**

Copyright © 1998 by Astrid Nolde-Gallasch
All Rights Reserved

Guitar Solo

Chris De Burgh - Borderline

♩ = 80,000000 ♩ = 75,000000 ♩ = 70,000000 ♩ = 80,000000

47 **19**

70

74

77

♩ = 75,000000

2 **3**

Copyright © 1998 by Astrid Nolde-Gallasch
All Rights Reserved

Chris De Burgh - Borderline

Voice

♩ = 80,000000

5

9

12

16

19

22

5

30

3

34

3

38

43

Copyright © 1998 by Astrid Nolde-Gallasch
All Rights Reserved

V.S.

2

Voice

♩ = 75,000000

46

49 ♩ = 70,000069

♩ = 75,000000 ♩ = 80,000000

57

60

64

69

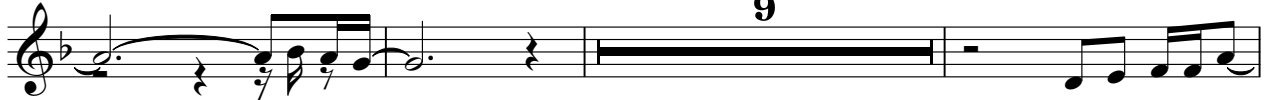

81

♩ = 75,000000

Strings

Chris De Burgh - Borderline

♩ = 80,000000

8

16

6

29

37

3

48

♩ = 75,000000 ♩ = 70,000000 ♩ = 75,000000 ♩ = 80,000000

56

63

71

77

♩ = 75,000000

2 3

Copyright © 1998 by Astrid Nolde-Gallasch
All Rights Reserved

Right Hand Piano

Chris De Burgh - Borderline

♩ = 80,000000

5

10

15

20

24

28

33

38

43

Copyright © 1998 by Astrid Nolde-Gallasch
All Rights Reserved

V.S.

2

Right Hand Piano

48 ♩ = 75,000000

♩ = 70,000069

♩ = 75,000000

♩ = 80,000000

52

56

61

66

70

74

78

81

♩ = 75,000000

Left Hand Piano

Chris De Burgh - Borderline

♩ = 80,000000

8

17

25

32

38

45

53

60

66

♩ = 75,000000 ♯ 70,000069 ♩ = 75,000000 ♩ = 80,000000

Left Hand Piano

71

77

81

♩ = 75,000000
