

Van Morrison - Gloria

♩ = 140,000137

Trombone (Melody)

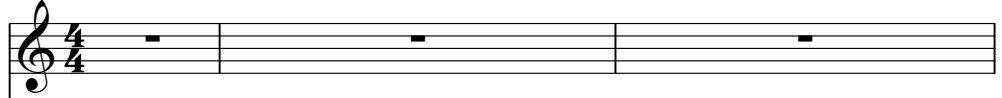

Drums

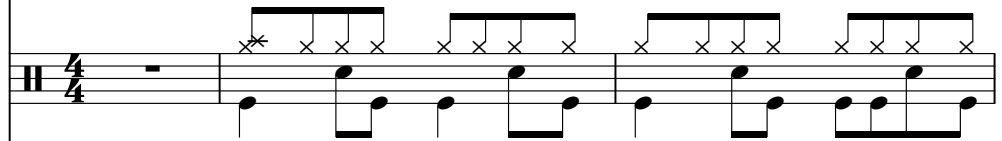

Guitar (Harmony)

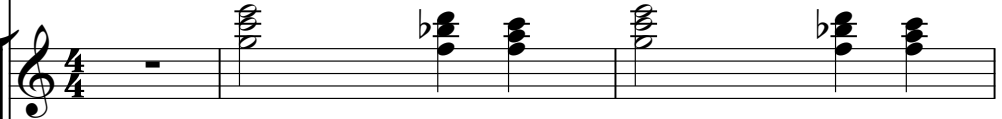

Guitar

Bass

♩ = 140,000137

Gloria

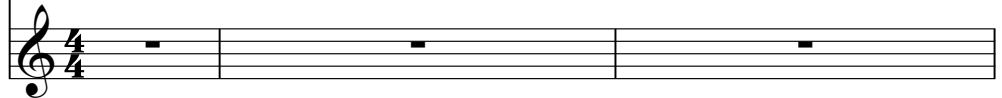

4

Trombone (Melody)

Drums

Guitar (Harmony)

Guitar

Bass

Gloria

6

Trombone (Melody)

Drums

Guitar (Harmony)

Guitar

Bass

Gloria

8

Trombone (Melody)

Drums

Guitar (Harmony)

Guitar

Bass

Gloria

10

Trombone (Melody)

Drums

Guitar (Harmony)

Guitar

Bass

Gloria

12

Trombone (Melody)

Drums

Guitar (Harmony)

Guitar

Bass

Gloria

14

Trombone (Melody)

Drums

Guitar (Harmony)

Guitar

Bass

Gloria

16

Trombone (Melody)

Drums

Guitar (Harmony)

Guitar

Bass

Gloria

18

Trombone (Melody)

Drums

Guitar (Harmony)

Guitar

Bass

Gloria

20

Trombone (Melody)

Drums

Guitar (Harmony)

Guitar

Bass

Gloria

22

Trombone (Melody)

Drums

Guitar (Harmony)

Guitar

Bass

Gloria

24

Trombone (Melody)

Drums

Guitar (Harmony)

Guitar

Bass

Gloria

26

Trombone (Melody)

Drums

Guitar (Harmony)

Guitar

Bass

Gloria

28

Trombone (Melody)

Drums

Guitar (Harmony)

Guitar

Bass

Gloria

30

Trombone (Melody)

Drums

Guitar (Harmony)

Guitar

Bass

Gloria

32

Trombone (Melody)

Drums

Guitar (Harmony)

Guitar

Bass

Gloria

34

Trombone (Melody)

Drums

Guitar (Harmony)

Guitar

Bass

Gloria

36

Drums

Guitar (Harmony)

Guitar

Bass

38

Drums

Guitar (Harmony)

Guitar

Bass

40

Drums

Guitar (Harmony)

Guitar

Bass

42

Trombone (Melody)

Drums

Guitar (Harmony)

Guitar

Bass

Gloria

44

Trombone (Melody)

Drums

Guitar (Harmony)

Guitar

Bass

Gloria

46

Trombone (Melody)

Drums

Guitar (Harmony)

Guitar

Bass

Gloria

48

Trombone (Melody)

Drums

Guitar (Harmony)

Guitar

Bass

Gloria

50

Trombone (Melody)

Drums

Guitar (Harmony)

Guitar

Bass

Gloria

52

Trombone (Melody)

Drums

Guitar (Harmony)

Guitar

Bass

Gloria

54

Trombone (Melody)

Drums

Guitar (Harmony)

Guitar

Bass

Gloria

56

Trombone (Melody)

Drums

Guitar (Harmony)

Guitar

Bass

Gloria

58

Trombone (Melody)

Drums

Guitar (Harmony)

Guitar

Bass

Gloria

60

Trombone (Melody)

Drums

Guitar (Harmony)

Guitar

Bass

Gloria

62

Trombone (Melody)

Drums

Guitar (Harmony)

Guitar

Bass

Gloria

64

Trombone (Melody)

Drums

Guitar (Harmony)

Guitar

Bass

Gloria

66

Trombone (Melody)

Drums

Guitar (Harmony)

Guitar

Bass

Gloria

68

Trombone (Melody)

Drums

Guitar (Harmony)

Guitar

Bass

Gloria

70

Trombone (Melody)

Drums

Guitar (Harmony)

Guitar

Bass

Gloria

72

Trombone (Melody)

Drums

Guitar (Harmony)

Guitar

Bass

Gloria

74

Trombone (Melody)

Drums

Guitar (Harmony)

Guitar

Bass

Gloria

76

Trombone (Melody)

Drums

Guitar (Harmony)

Guitar

Bass

Gloria

78

Trombone (Melody)

Drums

Guitar (Harmony)

Guitar

Bass

Gloria

80

Trombone (Melody)

Drums

Guitar (Harmony)

Guitar

Bass

Gloria

Trombone (Melody)

Van Morrison - Gloria

♩ = 140,000137

4

9

14

20

26

32

7

43

48

53

59

V.S.

2

Trombone (Melody)

65

70

75

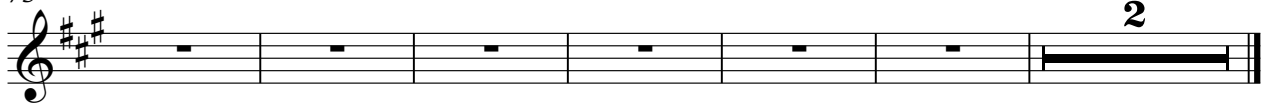

Van Morrison - Gloria

Drums

♩ = 140,000137

V.S.

Drums

37

41

45

49

53

57

61

64

67

70

Drums

74

78

Van Morrison - Gloria

Guitar (Harmony)

♩ = 140,000137

V.S.

54

59

65

71

77

79

Van Morrison - Gloria

Guitar

♩ = 140,000137

6

10

14

18

22

26

31

35

39

V.S.

Van Morrison - Gloria

Bass

♩ = 140,000137

V.S.

69

72

75

78

80

Van Morrison - Gloria

Gloria

♩ = 140,000137

4

9

14

20

26

32

7

43

48

53

59

V.S.

2

Gloria

65

70

75

