

Van Morrison - Have I Told You Lately (1989)

0.0"
1.1,00
Have I Told You Lately

♩ = 71,000038 ♩ = 71,000038

2

♩ = 72,999985

5

9

13

17

21

vocal

Perc.

Kora

A. Bass

Syn. Str.

Vla.

Solo

25

vocal

Perc.

Kora

A. Bass

Syn. Str.

Vla.

Solo

29

vocal

Perc.

Kora

A. Bass

Syn. Str.

Vla.

Solo

33

vocal

Perc.

J. Gtr.

Kora

A. Bass

Syn. Str.

Vla.

Solo

37

vocal

Perc.

J. Gtr.

A. Bass

Syn. Str.

Solo

41

vocal

Perc.

J. Gtr.

A. Bass

Syn. Str.

Solo

45

vocal

Perc.

J. Gtr.

A. Bass

Syn. Str.

Vla.

Solo

49

vocal

Perc.

J. Gtr.

A. Bass

Syn. Str.

Vla.

Solo

53

vocal

Perc.

J. Gtr.

A. Bass

Syn. Str.

Vla.

Solo

56

vocal

Perc.

J. Gtr.

A. Bass

Syn. Str.

Vla.

Solo

60

vocal

Perc.

J. Gtr.

A. Bass

Syn. Str.

Vla.

Solo

64

vocal

Perc.

J. Gtr.

A. Bass

Syn. Str.

Vla.

Solo

68

vocal

Perc.

J. Gtr.

A. Bass

Syn. Str.

Vla.

Solo

72

vocal

Perc.

J. Gtr.

A. Bass

Syn. Str.

Vla.

Solo

76

vocal

Perc.

J. Gtr.

A. Bass

Syn. Str.

Vla.

Solo

80

vocal

Perc.

J. Gtr.

A. Bass

Syn. Str.

Vla.

Solo

84

Perc.

J. Gtr.

A. Bass

Syn. Str.

Vla.

Solo

6 3

88

Perc.

J. Gtr.

A. Bass

Syn. Str.

Vla.

Solo

3 3 3 3

91

94

97

Perc.

J. Gtr.

A. Bass

Syn. Str.

Vla.

Solo

101

vocal

Perc.

J. Gtr.

A. Bass

Syn. Str.

Vla.

Solo

105

vocal

Perc.

J. Gtr.

A. Bass

Syn. Str.

Vla.

Solo

108

vocal

Perc.

J. Gtr.

A. Bass

Syn. Str.

Vla.

Solo

112

vocal

Perc.

J. Gtr.

A. Bass

Syn. Str.

Vla.

Solo

116

vocal

Perc.

J. Gtr.

A. Bass

Syn. Str.

Vla.

Solo

120

vocal

Perc.

J. Gtr.

Kora

A. Bass

Syn. Str.

Vla.

Solo

124

vocal

Perc.

J. Gtr.

Kora

A. Bass

Syn. Str.

Vla.

Solo

127

vocal

Perc.

J. Gtr.

A. Bass

Syn. Str.

Vla.

Solo

131

vocal

Perc.

J. Gtr.

Kora

A. Bass

Syn. Str.

Vla.

Solo

134

vocal

Perc.

J. Gtr.

A. Bass

Syn. Str.

Vla.

Solo

138

vocal

Perc.

J. Gtr.

A. Bass

Syn. Str.

Vla.

Solo

142

♩ = 55,000004

vocal

Perc.

J. Gtr.

Kora

A. Bass

Syn. Str.

Vla.

Solo

Van Morrison - Have I Told You Lately (1989)

vocal

♩ = 71,0000381,000038 ♩ = 72,999985

3 15

24

31

38

45

51

61

69

75

80

17

101

3

109

3 2

117

3

125

3

132

3

139

3

145

♩ = 55,000004

3

Van Morrison - Have I Told You Lately (1989)

Percussion

♩ = 71,000038 ♩ = 71,000038 ♩ = 72,999985

7

11

15

19

23

27

31

35

40

V.S.

45

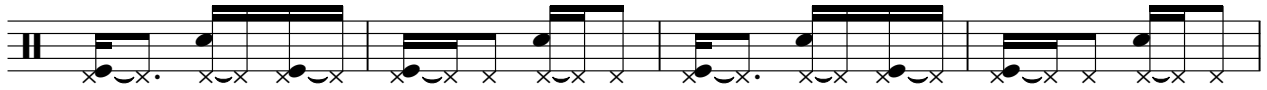

49

54

59

64

69

74

79

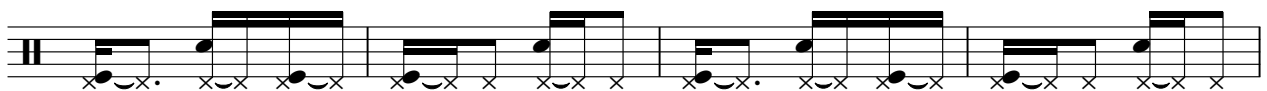

83

88

93

97

102

107

112

117

122

127

131

136

V.S.

4

Percussion

♩ = 55,000004

141

146

150

♩ = 71,0000381,000038 ♩ = 72,999985

2

106

Jazz Guitar

112

119

127

133

140

148

Van Morrison - Have I Told You Lately (1989)

Acoustic Bass

♩ = 71,000038 ♩ = 71,000038 ♩ = 72,999985

3

10

21

32

43

53

64

75

86

96

V.S.

106

117

128

138

145

♩ = 55,000004

Van Morrison - Have I Told You Lately (1989)

Synth Strings

♩ = 71,000038 ♩ = 71,000038 ♩ = 72,999985

2 3

11

18 4

29

39

49

58 3

64 3

Synth Strings

72

81

90

100

108

115

125

133

142

♩ = 55,000004

2

Viola

119

130

140

146

Van Morrison - Have I Told You Lately (1989)

Solo

♩ = 71,000038 ♩ = 71,000038

6

♩ = 72,999985

5

12

17

23

30

39

46

55

62

V.S.

69

76

84

88

92

96

102

109

117

124

Solo

132

3

6

141

♩ = 55,000004

6

148

3

6