

Van Morrison - Have I Told You Lately Rod Stewart (1990)

♩ = 69,000015

♩ = 69,000015

4

14

Drums

Piano

Melody

Bass

Slowstri

17

Drums

Piano

Melody

Bass

Choir

Slowstri

20

Drums

Piano

Melody

Bass

Choir

Slowstri

23

Drums

Piano

Melody

Bass

Choir

Slowstri

26

Drums

Piano

Melody

Bass

Choir

Slowstri

29

Drums

Piano

Melody

Bass

Slowstri

Strings

35

Drums

Piano

12 strin

Melody

Bass

Choir

Slowstri

Strings

38

Drums

Piano

12 strin

Bass

Slowstri

Strings

40

Drums

Piano

12 strin

Bass

Slowstri

Strings

42

Drums

Piano

12 strin

Bass

Choir

Organ

Slowstri

45

Drums

Piano

Melody

Bass

Choir

Organ

Slowstri

Strings

48

51

Drums

Piano

Melody

Bass

Choir

Organ

Slowstri

Strings

54

Drums

Piano

Melody

Organ

Drums

Piano

Melody

Choir

Organ

Strings

60

Piano

Melody

Choir

Slowstri

Strings

63

Piano

Melody

Slowstri

Strings

65

Piano

Melody

Slowstri

Drums

Van Morrison - Have I Told You Lately Rod Stewart (1990)

♩ = 69,000015

7

12

16

20

24

28

32

36

40

V.S.

2

Drums

44

48

52

55

Van Morrison - Have I Told You Lately Rod Stewart (1990)

Piano

♩ = 69,000015

V.S.

21

24

27

30

33

36

39

42

44

47

50

53

56

59

62

65

12 strin

Van Morrison - Have I Told You Lately Rod Stewart (1990)

♩ = 69,000015

**36**

3

39

6 6 6 6

41

**26**

Van Morrison - Have I Told You Lately Rod Stewart (1990)

Melody

♩ = 69,000015

4

8

12

16

20

24

28

32

36

8

46

2

Melody

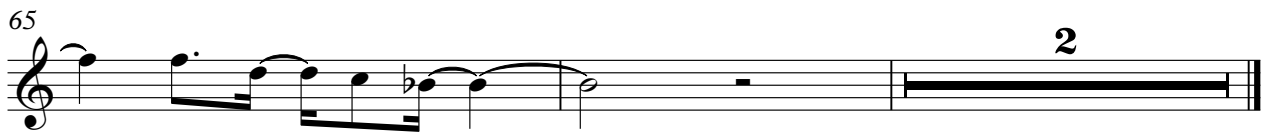
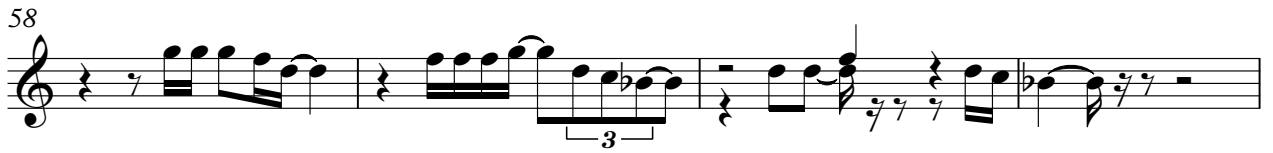

2

Bass

Van Morrison - Have I Told You Lately Rod Stewart (1990)

♩ = 69,000015

9

15

20

25

31

36

41

46

50

15

Choir

Van Morrison - Have I Told You Lately Rod Stewart (1990)

♩ = 69,000015

20

29

45

52

Organ

Van Morrison - Have I Told You Lately Rod Stewart (1990)

♩ = 69,000015

41

48

55

11

Van Morrison - Have I Told You Lately Rod Stewart (1990)

Slowstri

♩ = 69,000015

2

9

14

18

24

29

33

38

42

48

V.S.

2

Slowstri

53

7

63

Strings

Van Morrison - Have I Told You Lately Rod Stewart (1990)

♩ = 69,000015

29

34

42

4

50

4

59

63

4