

# Vando e Vandir - Mentira

♩ = 90,000092

Percussion

5-string Electric Bass

Lead 5 (Charang)

♩ = 90,000092

Lead 5 (Charang)

Solo

2

Perc.

E. Bass

Lead 5

Lead 5

Solo

3

Perc. E. Bass Lead 5 Lead 5 Solo

4

Perc. E. Bass E. Bass Lead 5 Lead 5 Solo

6

Perc.

E. Bass

E. Bass

Lead 5

Lead 5

Solo

8

Hn.

Perc.

E. Bass

Solo

10

Hn.  
Perc.  
E. Bass  
Solo

12

Hn.  
Perc.  
E. Bass  
Solo

14

Hn.  
Perc.  
E. Bass  
Solo

16

Hn.

Perc.

E. Bass

Solo

18

Hn.

Perc.

E. Bass

Solo

20

Hn.

Perc.

E. Bass

Lead 5

Solo

21

Hn.

Perc.

E. Bass

Solo

22

Hn.

Perc.

E. Bass

Lead 5

Lead 5

Solo

24

Hn.  
Perc.  
E. Bass  
Solo

26

Hn.  
Perc.  
E. Bass  
Lead 5  
Lead 5  
Solo

28

Hn.

Perc.

E. Bass

E. Bass

Lead 5

Solo

29

Hn.

Perc.

E. Bass

Lead 5

Solo

30

Perc.

E. Bass

E. Bass

Lead 5

Lead 5

Solo

31

Hn.

Perc.

E. Bass

Lead 5

Lead 5

Solo

32

Hn.

Perc.

E. Bass

Lead 5

Lead 5

Solo

34

Perc.

E. Bass

E. Bass

Lead 5

Lead 5

Solo

36

Hn.

Perc.

E. Bass

Solo

38

Hn.

Perc.

E. Bass

Solo

39

Hn.

Perc.

E. Bass

Lead 5

Solo

41

Hn.

Perc.

E. Bass

Lead 5

Lead 5

Solo

43

Hn.

Perc.

E. Bass

Lead 5

Lead 5

Solo

45

46

47

48

Hn.

Perc.

E. Bass

Lead 5

Solo

49

Hn.

Perc.

E. Bass

E. Bass

Solo

50

Hn.

Perc.

E. Bass

E. Bass

Solo

3

51

Hn.

Perc.

E. Bass

E. Bass

Lead 5

Lead 5

Solo

3

52

Hn.

Perc.

E. Bass

Lead 5

Lead 5

Solo

53

Hn.

Perc.

E. Bass

Lead 5

Lead 5

Solo

55

Hn.

Perc.

E. Bass

Lead 5

Lead 5

Solo

56

Hn.

Perc.

E. Bass

Lead 5

Lead 5

Solo

57

Hn.

Perc.

E. Bass

Solo

58

Hn.

Perc.

E. Bass

Solo

59

Hn.

Perc.

E. Bass

Lead 5

Lead 5

Solo

60

Hn.

Perc.

E. Bass

Lead 5

Lead 5

Solo

3

61

Hn.

Perc.

E. Bass

Lead 5

Lead 5

Solo

62

Hn.

Perc.

E. Bass

Lead 5

Lead 5

Solo

64

Hn.

Perc.

E. Bass

Lead 5

Lead 5

Solo

Horn in F

Vando e Vandır - Mentira

♩ = 90,000092

7

13

20

26

31

4

38

44

49

54

60

V.S.

2

# Horn in F

63

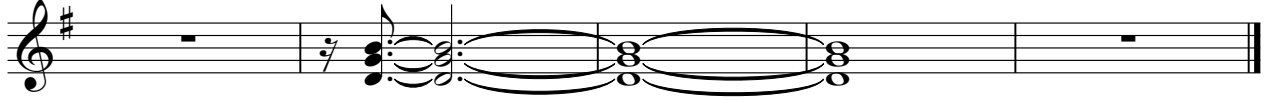

# Vando e Vadir - Mentira

## Percussion

♩ = 90,000092

V.S.

2

Percussion

23

25

27

29

31

34

37

39

41

44

Percussion

46

48

50

52

54

56

58

60

62

5-string Electric Bass

Vando e Vadir - Mentira

♩ = 90,000092

4 2

9

13

17

21

25

28

30 3 2

36

40

44

48

51

Vando e Vadir - Mentira

5-string Electric Bass

♩ = 90,000092

Lead 5 (Charang)

Vando e Vandir - Mentira

$\text{♩} = 90,000092$

6

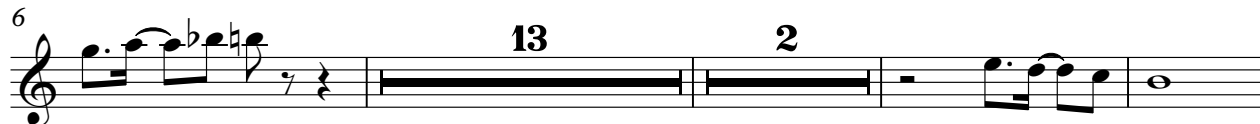

24

32

36

51

57

63

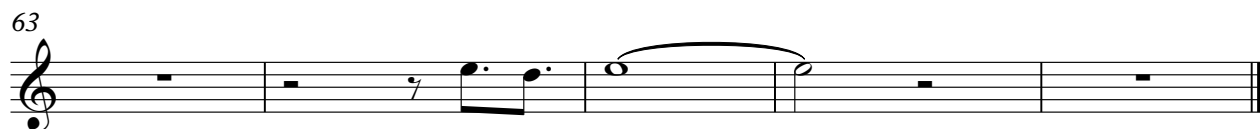

Lead 5 (Charang)

Vando e Vandir - Mentira

♩ = 90,000092

5 15 2

26

31 3

35 5 4

48 3 2

57 2

63

# Vando e Vadir - Mentira

Solo

♩ = 90,000092

V.S.

V.S.

61

63
