

Vanessa da Mata - Onde Ir

0.0*
1.1.00
StudioVirtual@ig.com.br - http://studiovirtualmidi.cjb.net - Tel:(31)3352-7444

♩ = 102,000053

Musical score for the second system of 'Onde Ir'. This system continues the music from the first system. The Percussion part continues with its complex rhythmic pattern. The Marimba and Kora parts have melodic lines with some triplets. The Fretless Electric Bass has a simple bass line. The Synth Strings and Violoncello parts have melodic lines. The other instruments are mostly silent in this system.

6

B. Bottle

Perc.

Mar.

Kora

Kora

E. Bass

o que vi a qui Eu nro sei pra on de

8

B. Bottle

Perc.

Mar.

Kora

Kora

E. Bass

Eu nro sei por que nro a li Eu nro sei por que es tou

11

B. Bottle

Perc.

Mar.

Kora

Kora

E. Bass

Eu nro sei pra on de_a

13

B. Bottle

Perc.

Mar.

Kora

Kora

E. Bass

gen te vai An dan do pe lo mun do Eu nro sei pra_on de o

15

Fl.

B. Bottle

Perc.

Mar.

Kora

Kora

E. Bass

S.

Syn. Str.

Vc.

mun do vai Ne-ces- sari-ou sem ru- m

18 ♩ = 103,000046 ♩ = 102,000053 ♩ = 102,000053

Fl.

B. Bottle

Perc.

Kora

Kora

E. Bass

S.

♩ = 103,000046 ♩ = 102,000053 ♩ = 102,000053

Syn. Str.

Vc.

Sy se que o mun do vai de ló pra co An dan do por a por a co ló

22

Fl.

B. Bottle

Perc.

Kora

Kora

E. Bass

S.

Syn. Str.

Vc.

Vc.

Que ren do ver o sol que nro che ga Que ren do ter al guim que nro vem

26

Fl.

B. Bottle

Perc.

Kora

Kora

E. Bass

S.

Syn. Str.

Vc.

Vc.

Sy sei que o mun do vai de ter um cô An das do por a por a eo

30

Fl.

B. Bottle

Perc.

Kora

Kora

E. Bass

S.

Syn. Str.

Vc.

Vc.

Que rep do ve o sol que nro che ga Que rep de ter al guim que nro vem

34

Fl.

B. Bottle

Perc.

Mar.

Kora

Kora

E. Bass

Syn. Str.

Vc.

Nro vem

37

Fl.

B. Bottle

Perc.

Mar.

Kora

Kora

E. Bass

Syn. Str.

Vc.

Eu nro sei o que

39

B. Bottle

Perc.

Mar.

Kora

Kora

E. Bass

vi a qui Eu nro sei pra on de ir Eu nro sei por que mo ro a li Eu nro sei

42

Fl.

B. Bottle

Perc.

Mar.

Kora

Kora

E. Bass

Vc.

por que es tou

44

Fl.
B. Bottle
Perc.
Mar.
Kora
Kora
E. Bass
Vc.

Eu nro sei pra on de a ger te va An dan do pe lo

46

Fl.
B. Bottle
Perc.
Mar.
Kora
Kora
E. Bass
Syn. Str.

ma m de Eu nro sei pra on de om n do va Na do be a vou sen ta m

49 $\text{♩} = 103,000046$ $\text{♩} = 102,000053$

Fl.

B. Bottle

Perc.

Mar.

Kora

Kora

E. Bass

S.

Syn. Str.

Vc.

que o mun do vai de ló pra co An dan do por a

53

Fl.

B. Bottle

Perc.

Kora

Kora

E. Bass

S.

Syn. Str.

Vc.

Vc.

por a ee ló Que ren do ver o sol que nro che ga Que ren do ter al

57

Fl.

B. Bottle

Perc.

Kora

Kora

E. Bass

S.

Syn. Str.

Vc.

Vc.

guim que nro vem Sy sei que o mun do vai de ló pra có An dap do por a

61

Fl.

B. Bottle

Perc.

Kora

Kora

E. Bass

S.

Syn. Str.

Vc.

Vc.

por a eo lo Que reu do ve o sol que nro ebe ga Que reu do ter al

65

Fl.

B. Bottle

Perc.

Mar.

Kora

Kora

E. Bass

Syn. Str.

Vc.

Vc.

gupim que nro vem Nro vem

68

Fl.

Perc.

Mar.

Kora

Kora

E. Bass

Syn. Str.

Vc.

71

Fl.

B. Bottle

Perc.

Kora

Kora

S.

Syn. Str.

Vc.

Vc.

Sy seique_o mun do vai de l6 pra c6 An dan do por a li por a co l6

76

Fl.

B. Bottle

Kora

S.

Syn. Str.

Vc.

Vc.

Que ren do ver o sol que nro che ga Que ren do ter al guim que nro vem

80

Fl.

B. Bottle

Perc.

Kora

Kora

E. Bass

S.

Syn. Str.

Vc.

Sy sei que o mundo vai de ló pra có. An- dia de flor a lí por a co ló

84

$\text{♩} = 103,000046$

Fl.

B. Bottle

Perc.

Kora

Kora

E. Bass

S.

Syn. Str.

Vc.

Vc.

Que ren- do ver o sol que nro che ga. Que ren- do ter al guim que ni vem

$\text{♩} = 103,000046$

88 ♩ = 101,000069

♩ = 102,000053

Fl.

B. Bottle

Perc.

Mar.

Kora
Hr ha ha ha ha ha

Kora

E. Bass

S.

♩ = 101,000069

♩ = 102,000053

Syn. Str.

Vc.

90 $\text{♩} = 101,000069$

Fl.
B. Bottle
Perc.
Mar.
Kora
Kora Hr
E. Bass
Syn. Str.
Vc.
Vc.

92 $\text{♩} = 102,000053$

Fl.
B. Bottle
Perc.
Mar.
Kora
Kora
E. Bass
Syn. Str.

an la be dos gos tos que tem Sras es cy llas su as cu

94

Fl.

B. Bottle

Perc.

Mar.

Kora

Kora

E. Bass

Syn. Str.

96

Fl.

B. Bottle

Perc.

Mar.

Kora

Kora

E. Bass

Syn. Str.

98

Fl.

B. Bottle

Perc.

Mar.

Kora

Kora

E. Bass

Syn. Str.

Seash.

100

Fl.

B. Bottle

Perc.

Kora

E. Bass

Seash.

Ca da um po de por for za que tem Na le ve za e na do su ra de ser fe liz

Vanessa da Mata - Onde Ir

Flute

♩ = 102,000053 ♩ = 103,000046 ♩ = 102,000053

15

21 ♩ = 102,000053

2

27

33

38

4

45 ♩ = 103,000046 ♩ = 102,000053

3

53

58

61

65

70

76

82

♩ = 103,000046

88

♩ = 101,000069 ♩ = 102,000053

91

♩ = 101,000069 ♩ = 102,000053

95

98

Blown Bottle

Vanessa da Mata - Onde Ir

♩ = 102,000053

5

9

13

17

22

27

32

39

41

♩ = 103,000046 ♩ = 102,000053 ♩ = 102,000053

3

Blown Bottle

44

47

 $\text{♩} = 103,000046$ 

52

 $\text{♩} = 102,000053$ 

57

62

67

75

80

85

 $\text{♩} = 103,000046$ $\text{♩} = 101,000069$ $\text{♩} = 102,000053$ 

90

 $\text{♩} = 101,000069$ $\text{♩} = 102,000053$ 

Blown Bottle

95

99

Vanessa da Mata - Onde Ir

Percussion

♩ = 102,000053

3

5

7

9

11

13

15

18 ♩ = 103,000046

♩ = 102,000053

21 ♩ = 102,000053

V.S.

Percussion

24

27

30

33

35

37

39

41

43

45

Percussion

47 $\text{♩} = 103,000046$

50 $\text{♩} = 102,000053$

53

56

59

62

65

67

69

71

Percussion

80

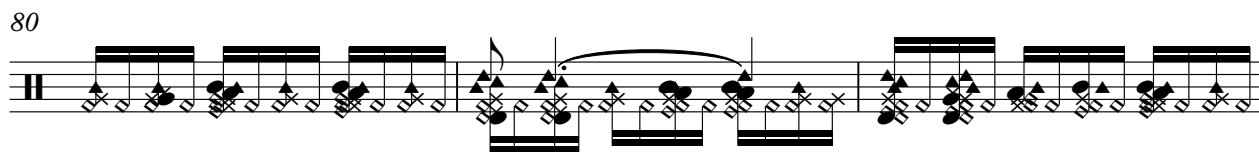

83

86 ♩ = 103,000046

88 ♩ = 101,000069 ♩ = 102,000053

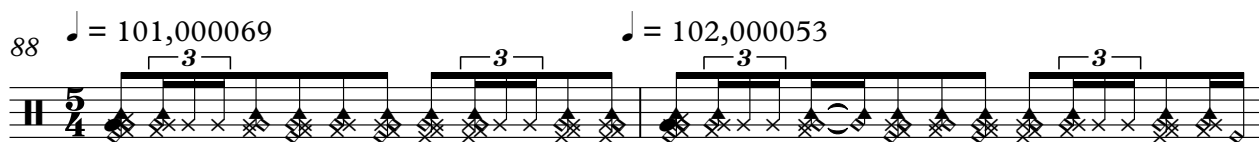

90 ♩ = 101,000069

92 ♩ = 102,000053

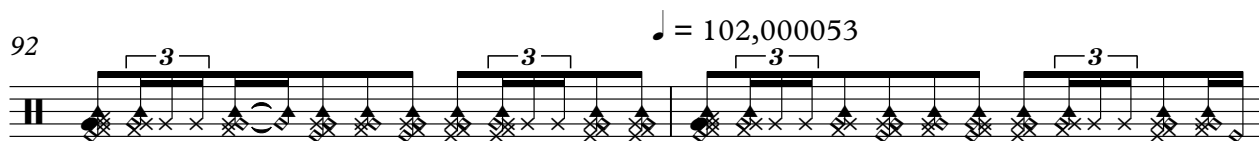

94

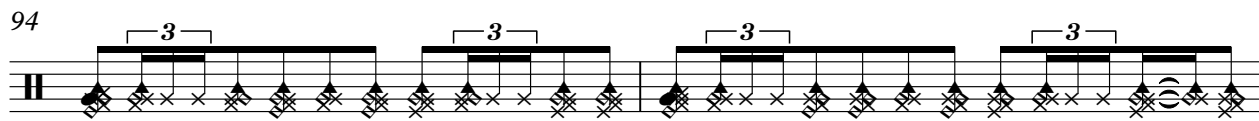

96

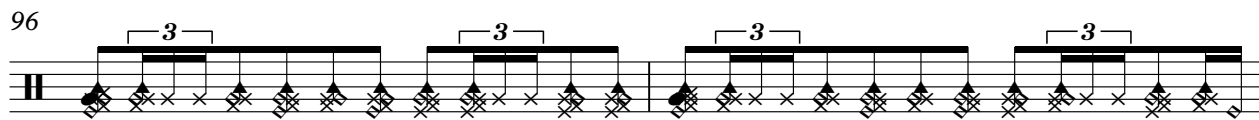

98

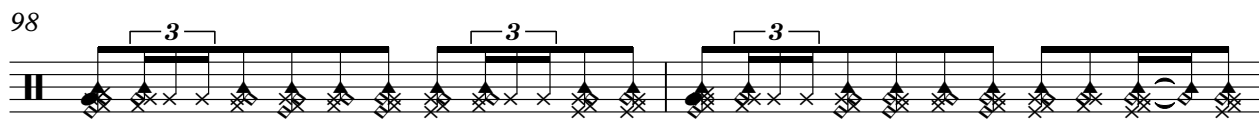

100

Marimba

Vanessa da Mata - Onde Ir

♩ = 102,000053

5

9

12

16

♩ = 103,000046 ♩ = 102,000053

2 2 13

35

38

41

44

47

♩ = 103,000046 ♩ = 102,000053

2 14

66

70

♩ = 103,000046 ♩ = 101,000069

89 ♩ = 102,000053

♩ = 101,000069

92

♩ = 102,000053

95

97

Vanessa da Mata - Onde Ir

Kora

♩ = 102,000053

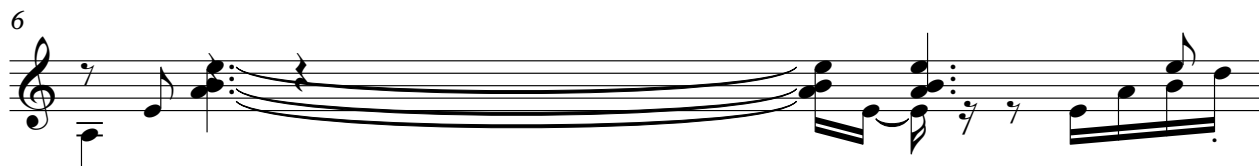
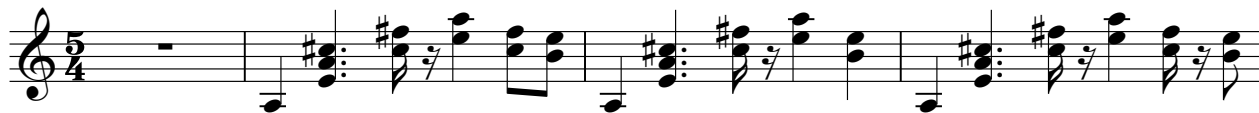

studiovirtual@ig.com.br - http://www.studiovirtualmidi.cjb.net - Tel:(31)3350-7444 sei o que

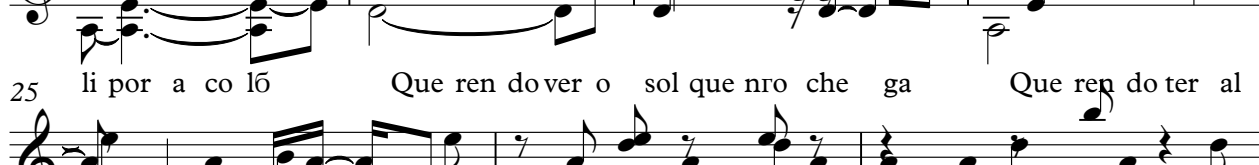
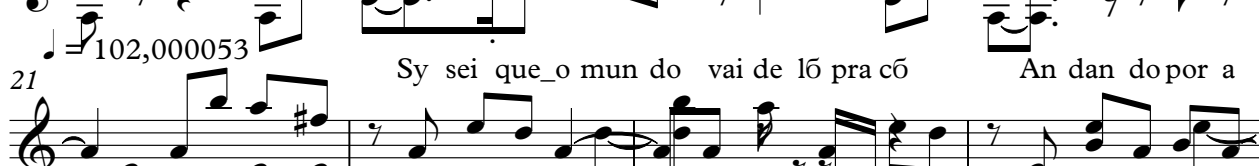
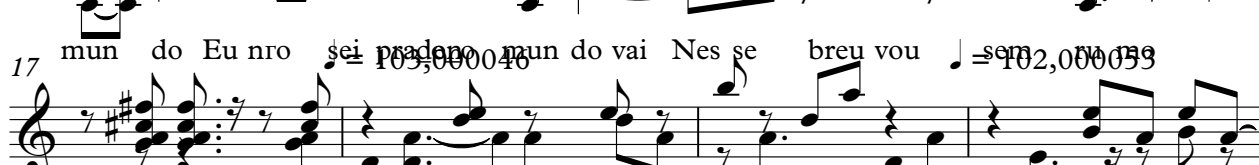
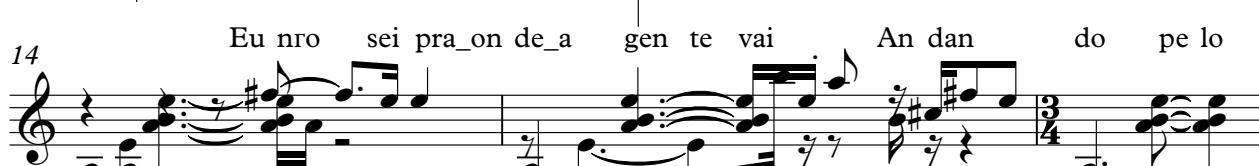

gui'm que nro vem

Sy sei que_o mun do vai de lō pra cō

V.S.

32 An dan do por a li por a co l6 Que ren do ver o sol que nro che ga

36 Que ren do ter al guim que nro vem Nvem

39 Eu nro sei oque

41 vi a qui E nro sei pra_on de ir E nro sei poque

44 mo ro_a li E nro sei por que_es tou

46 Eu nro sei pra_on de_a gen te vai An dan do pe lo

48 mun do Eu nro sei pra_on de_a gen te vai Nes se breu vou sem

52 Sy sei que_o mun do vai de l6 pra c6

56 An dan do por a li por a co l6 Que ren do ver o sol que nro che ga

Que ren do ter al guim que nro vem Sy sei que_o mun do

59

63 vai de ló pra có An dan do por a li por a co ló Que ren do ver o

66 sol que nro che ga Que ren do ter al guim que nro vem

Nvem

70

Sy sei que o mundo vai de ló pra có

77

sol que nro che ga Que ren do ter al guim que nro vem Sy sei que o mundo vai de ló pra có

82

86 = 103,00046 An dan do por a li por a co ló Que ren do ver o que nro che ga

89 = 102,00053 Que ren do ter al guim que nro vem Hr = 101,00069

92 ha ha ha ha Hr = 102,00053

94 Ca da um sa be dos gos tos que tem Suas es co lhas su as cu ras

Seu jar dins

4

Kora

96

De que_a di an ta_a es pe ra de_al guim O mun do to do re si

98

de Den tro_em mim

99

Ca mp o fo r te m Na za re lou ra de feliz

Vanessa da Mata - Onde Ir

Kora

♩ = 102,000053

4

6

8

10

12

14

16

♩ = 103,000046

19

♩ = 102,000053

♩ = 102,000053

23

V.S.

27

31

35

37

39

41

43

45

47

♩ = 103,000046

50

♩ = 102,000053

54

58

62

66

68

71

82

86 ♩ = 103,000046

89 ♩ = 102,000053

92 ♩ = 102,000053

V.S.

4

Kora

95

97

5

♩ = 102,000053

7

14

♩ = 103,000046 ♩ = 102,000053 ♩ = 102,000053

22

30

38

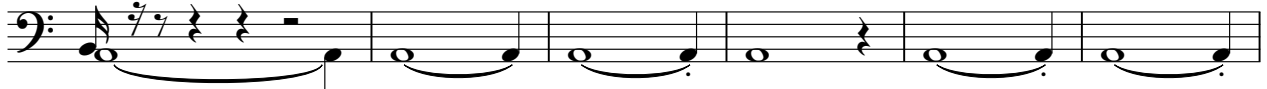

44

♩ = 103,000046

51

♩ = 102,000053

59

66

10

2

Fretless Electric Bass

♩ = 103,000046

80

88 ♩ = 101,000069 ♩ = 102,000053 ♩ = 101,000069 ♩ = 102,000053

95

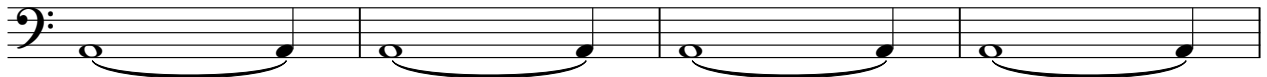

99

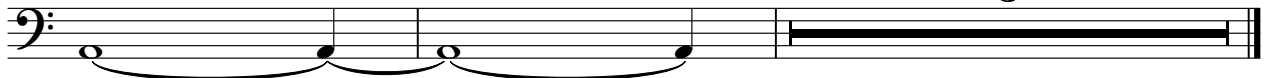

Vanessa da Mata - Onde Ir

Soprano

♩ = 102,000053 ♩ = 103,000046 ♩ = 102,000053 ♩ = 102,0000

15

22

30

14

♩ = 103,000046

50

♩ = 102,000053

59

66

4 2

76

82

♩ = 103,000046

88

♩ = 101,000069 ♩ = 102,000053 ♩ = 101,000069 ♩ = 102,000053

2 11

Synth Strings

Vanessa da Mata - Onde Ir

♩ = 102,000053

4 10

18 ♩ = 103,000046 ♩ = 102,000053 ♩ = 102,000053

3

26

3

34

38 ♩ = 103,000046

9

51 ♩ = 102,000053

3

58

2

Synth Strings

Violoncello

Vanessa da Mata - Onde Ir

♩ = 102,000053 ♩ = 103,000046

19 ♩ = 102,000053

30

35 ♩ = 103,000046

50 ♩ = 102,000053

61

67

74

80 ♩ = 103,000046 ♩ = 101,000069

89 ♩ = 102,000053 ♩ = 101,000069 ♩ = 102,000053

89 ♩ = 102,000053 ♩ = 101,000069 ♩ = 102,000053

Vanessa da Mata - Onde Ir

Violoncello

♩ = 102,000053 ♩ = 103,000046 ♩ = 102,000053

15 2 2 3

25

31 2 8

43 3 3 ♩ = 103,000046

52 ♩ = 102,000053 4

61 2 4 2

72

78 ♩ = 103,000046 6

88 ♩ = 101,000069 ♩ = 102,000053

91 11

Seashore

Vanessa da Mata - Onde Ir

♩ = 102,000053 ♩ = 103,000046 ♩ = 102,000053

15 2 2 13

5/4 3/4 5/4

34 ♩ = 103,000046 ♩ = 102,000053

14 3 14 4

5/4 3/4 5/4 3/4

70 ♩ = 103,000046 ♩ = 101,000069 ♩ = 102,000053 ♩ = 101,000069

16 2 5 2 2

3/4 5/4

93 ♩ = 102,000053

6

101