

0.0"
1.1.00
StudioVirtualMidi.com.br - http://studiovirtualmidi.cjb.net - Tel:(31)3352-7444

♩ = 104,999924

11 $\text{♩} = 104,999924$ $\text{♩} = 104,999924$

Perc.

J. Gtr.

E. Gtr.

E. Bass

FM

15 $\text{♩} = 104,999924$ $\text{♩} = 104,999924$

Perc.

J. Gtr.

E. Gtr.

E. Bass

FM

19 $\text{♩} = 104,999924$ $\text{♩} = 104,999924$

Perc.

E. Gtr.

E. Bass

FM

Syn. Str.

23 $\text{♩} = 104,999924$ $\text{♩} = 104,999924$ 3

Perc.

E. Gtr.

E. Bass

FM

Syn. Str. $\text{♩} = 104,999924$ $\text{♩} = 104,999924$

27 $\text{♩} = 104,999924$ $\text{♩} = 104,999924$

Perc.

J. Gtr.

E. Gtr.

E. Gtr.

E. Bass

Syn. Voice

FM

Syn. Str. $\text{♩} = 104,999924$ $\text{♩} = 104,999924$

4

31 $\text{♩} = 104,999924$ $\text{♩} = 104,999924$

Perc.

J. Gtr.

E. Gtr.

E. Gtr.

E. Bass

Syn. Voice

FM

Syn. Str. $\text{♩} = 104,999924$ $\text{♩} = 104,999924$

35 $\text{♩} = 104,999924$ $\text{♩} = 104,999924$

Perc.

J. Gtr.

E. Gtr.

E. Gtr.

E. Bass

FM

39 $\text{♩} = 104,999924$ $\text{♩} = 104,999924$

Perc.

J. Gtr.

E. Gtr.

E. Gtr.

E. Bass

FM

43 $\text{♩} = 104,999924$ $\text{♩} = 104,999924$

Perc.

E. Gtr.

E. Bass

Syn. Voice

FM

47 $\text{♩} = 104,999924$ $\text{♩} = 104,999924$ $\text{♩} = 104,999924$ $\text{♩} = 104,999924$

Syn. Str.

Perc.

E. Gtr.

E. Bass

FM

Syn. Str.

6

51 $\text{♩} = 104,999924$ $\text{♩} = 104,999924$

Perc.

J. Gtr.

E. Gtr.

E. Gtr.

E. Bass

Syn. Voice

FM

Syn. Str. $\text{♩} = 104,999924$ $\text{♩} = 104,999924$

55 $\text{♩} = 104,999924$ $\text{♩} = 104,999924$

Perc.

J. Gtr.

E. Gtr.

E. Gtr.

E. Bass

Syn. Voice

FM

Syn. Str. $\text{♩} = 104,999924$ $\text{♩} = 104,999924$

59 $\text{♩} = 104,999924$ $\text{♩} = 104,999924$ 7

Perc. 

J. Gtr. 

E. Gtr. 

E. Gtr. 

E. Bass 

Syn. Voice 

FM 

Syn. Str. $\text{♩} = 104,999924$ $\text{♩} = 104,999924$ 

63 $\text{♩} = 104,999924$ $\text{♩} = 104,999924$

Perc. 

J. Gtr. 

E. Gtr. 

E. Gtr. 

E. Bass 

Syn. Voice 

FM 

Syn. Str. $\text{♩} = 104,999924$ $\text{♩} = 104,999924$ 

67 $\text{♩} = 104,999924$ $\text{♩} = 104,999924$

Perc.

Vib.

E. Gtr.

E. Gtr.

E. Bass

Syn. Voice

FM

71 $\text{♩} = 104,999924$ $\text{♩} = 104,999924$

Perc.

Vib.

E. Gtr.

E. Gtr.

E. Bass

Syn. Voice

FM

75 ♩ = 104,999924 ♩ = 104,999924 ♩ = 104,999924 ♩ = 104,999924

Perc.

E. Gtr.

E. Bass

Syn. Voice

FM

studiovirtual@igluon.com studiovirtual@igluon.com studiovirtual@igluon.com studiovirtual@igluon.com
Tel: (91) 3352

83 ♩ = 104,999924 ♩ = 104,999924 ♩ = 104,999924

Perc.

97

Perc.

111

Perc.

125

Perc.

139

Perc.

153

Perc.

167

Perc.

181

Perc.

195

Perc.

209

Perc.

223

Perc.

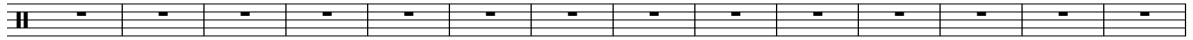

237

Perc.

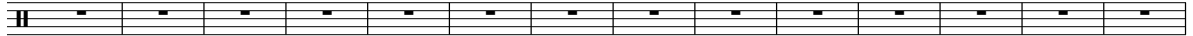

251

Perc.

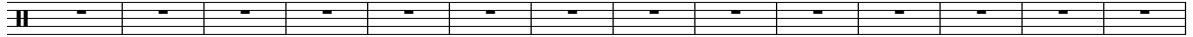

265

Perc.

279

Perc.

293

Perc.

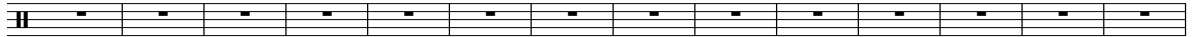

307

Perc.

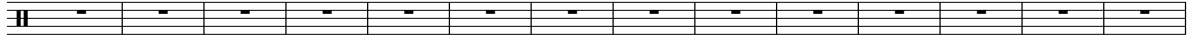

321

Perc.

335

Perc.

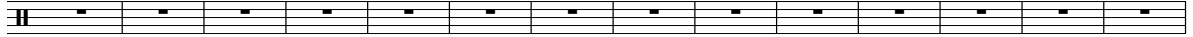

349

Perc.

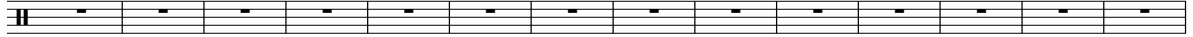

363

Perc.

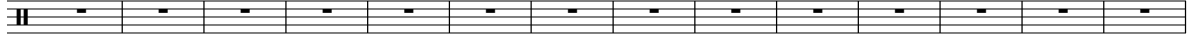

377

Perc.

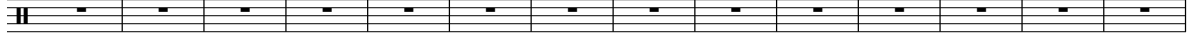

391

Perc.

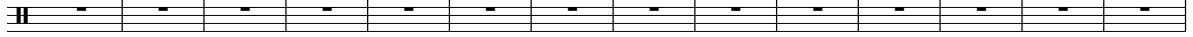

405

Perc.

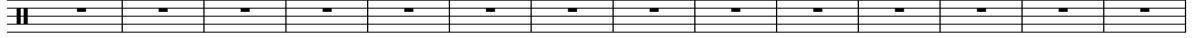

419

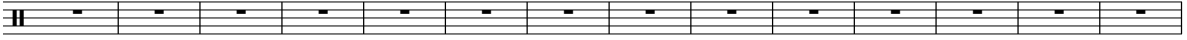
Perc. 

433

Perc. 

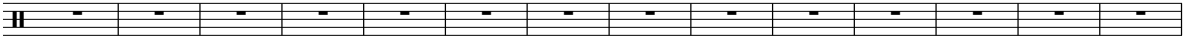

447

Perc. 

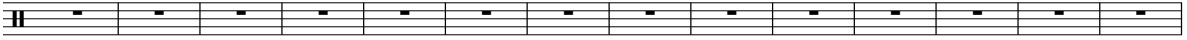

461

Perc. 

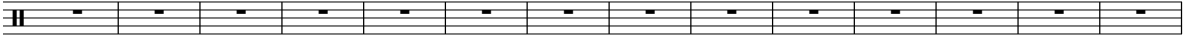

475

Perc. 

489

♩ = 104,999924

Perc. 

Percussion

♩ = 104,999924

2 2

istpuli@stirindua.com@gmail.com Tel: (41) 3352

8

12

16

20

24

27

30

34

38

V.S.

78 Percussion 3

♪ = 104,999924 ♪ = 104,999924 ♪ = 104,999924

2 **2** **2**

Tel: (414) 3352

85 ♪ = 104,999924 ♪ = 104,999924 ♪ = 104,999924

2 **414**

Vibraphone

♩ = 104,999924

7 ♩ = 104,999924 ♩ = 104,999924 ♩ = 104,999924

13 ♩ = 104,999924 ♩ = 104,999924 ♩ = 104,999924 ♩ = 104,999924 ♩ = 104,999924 ♩ = 104,999924 ♩ = 104,999924

27 ♩ = 104,999924 ♩ = 104,999924 ♩ = 104,999924 ♩ = 104,999924 ♩ = 104,999924 ♩ = 104,999924 ♩ = 104,999924

41 ♩ = 104,999924 ♩ = 104,999924 ♩ = 104,999924 ♩ = 104,999924 ♩ = 104,999924 ♩ = 104,999924 ♩ = 104,999924

55 ♩ = 104,999924 ♩ = 104,999924 ♩ = 104,999924 ♩ = 104,999924 ♩ = 104,999924 ♩ = 104,999924

67 ♩ = 104,999924 ♩ = 104,999924

71 ♩ = 104,999924 ♩ = 104,999924 ♩ = 104,999924

77 ♩ = 104,999924 ♩ = 104,999924 ♩ = 104,999924 ♩ = 104,999924

85 ♩ = 104,999924 ♩ = 104,999924 ♩ = 104,999924

414

Jazz Guitar

$\text{♩} = 104,999924$ $\text{♩} = 104,999924$ $\text{♩} = 104,999924$ $\text{♩} = 104,999924$

6 2 2

12 $\text{♩} = 104,999924$

15 $\text{♩} = 104,999924$ $\text{♩} = 104,999924$

19 $\text{♩} = 104,999924$ $\text{♩} = 104,999924$ $\text{♩} = 104,999924$ $\text{♩} = 104,999924$ $\text{♩} = 104,999924$

2 2 2 2

28 $\text{♩} = 104,999924$

31 $\text{♩} = 104,999924$ $\text{♩} = 104,999924$

34 $\text{♩} = 104,999924$

37 $\text{♩} = 104,999924$ $\text{♩} = 104,999924$

40 $\text{♩} = 104,999924$

43 $\text{♩} = 104,999924$ $\text{♩} = 104,999924$ $\text{♩} = 104,999924$ $\text{♩} = 104,999924$

2 2 2 2

2

Jazz Guitar

51 ♩ = 104,999924

♩ = 104,999924

54

♩ = 104,999924

57 ♩ = 104,999924

♩ = 104,999924

60

♩ = 104,999924

63 ♩ = 104,999924

♩ = 104,999924

66

♩ = 104,999924 ♩ = 104,999924 ♩ = 104,999924 ♩ = 104,999924 ♩ = 104,999924

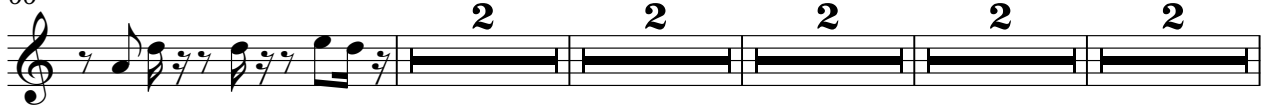

77 ♩ = 104,999924

♩ = 104,999924

♩ = 104,999924

♩ = 104,999924

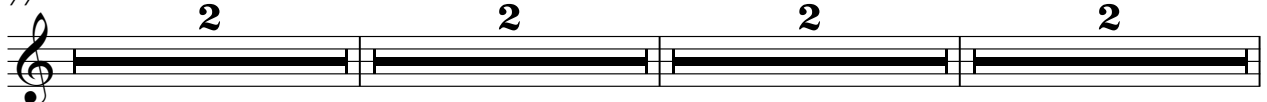

85 ♩ = 104,999924 ♩ = 104,999924

♩ = 104,999924

Electric Guitar

♩ = 104,999924

7 ♩ = 104,999924 ♩ = 104,999924

11 ♩ = 104,999924 ♩ = 104,999924

15 ♩ = 104,999924 ♩ = 104,999924 ♩ = 104,999924

21 ♩ = 104,999924 ♩ = 104,999924 ♩ = 104,999924 ♩ = 104,999924

29 ♩ = 104,999924 ♩ = 104,999924

33 ♩ = 104,999924 ♩ = 104,999924

37 ♩ = 104,999924 ♩ = 104,999924

41 ♩ = 104,999924 ♩ = 104,999924 ♩ = 104,999924 ♩ = 104,999924

2

Electric Guitar

51 ♩ = 104,999924

♩ = 104,999924

55 ♩ = 104,999924

♩ = 104,999924

59 ♩ = 104,999924

♩ = 104,999924

63 ♩ = 104,999924

♩ = 104,999924

67 ♩ = 104,999924

♩ = 104,999924

♩ = 104,999924

72

♩ = 104,999924

♩ = 104,999924

77 ♩ = 104,999924

♩ = 104,999924

♩ = 104,999924

♩ = 104,999924

85 ♩ = 104,999924 ♩ = 104,999924

♩ = 104,999924

Electric Guitar

6 $\text{♩} = 104,999924$ $\text{♩} = 104,999924$ $\text{♩} = 104,999924$

10 $\text{♩} = 104,999924$ $\text{♩} = 104,999924$ $\text{♩} = 104,999924$ $\text{♩} = 104,999924$ $\text{♩} = 104,999924$

20 $\text{♩} = 104,999924$ $\text{♩} = 104,999924$

24 $\text{♩} = 104,999924$ $\text{♩} = 104,999924$

28 $\text{♩} = 104,999924$ $\text{♩} = 104,999924$

32 $\text{♩} = 104,999924$

35 $\text{♩} = 104,999924$ $\text{♩} = 104,999924$ 2

2 $\text{♩} = 104,999924$ Electric Guitar $\text{♩} = 104,999924$

39 $\text{♩} = 104,999924$ $\text{♩} = 104,999924$

44 $\text{♩} = 104,999924$ $\text{♩} = 104,999924$

48 $\text{♩} = 104,999924$ $\text{♩} = 104,999924$

52 $\text{♩} = 104,999924$ $\text{♩} = 104,999924$

56 $\text{♩} = 104,999924$ $\text{♩} = 104,999924$

60 $\text{♩} = 104,999924$ $\text{♩} = 104,999924$

64 $\text{♩} = 104,999924$ $\text{♩} = 104,999924$

68 $\text{♩} = 104,999924$ $\text{♩} = 104,999924$

72 $\text{♩} = 104,999924$ $\text{♩} = 104,999924$ $\text{♩} = 104,999924$ $\text{♩} = 104,999924$

79 $\text{♩} = 104,999924$ $\text{♩} = 104,999924$ $\text{♩} = 104,999924$ $\text{♩} = 104,999924$

Electric Guitar

87 ♩ = 104,999924

♩ = 104,999924

414

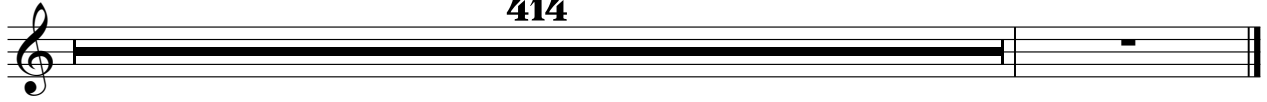

5-string Electric Bass

♩ = 104,999924 ♩ = 104,999924 ♩ = 104,999924

5

10 ♩ = 104,999924 ♩ = 104,999924

15 ♩ = 104,999924 ♩ = 104,999924

19 ♩ = 104,999924 ♩ = 104,999924 ♩ = 104,999924

24 ♩ = 104,999924 ♩ = 104,999924

29 ♩ = 104,999924 ♩ = 104,999924 ♩ = 104,999924

34 ♩ = 104,999924 ♩ = 104,999924

39 ♩ = 104,999924 ♩ = 104,999924

43 ♩ = 104,999924 ♩ = 104,999924 ♩ = 104,999924

48 ♩ = 104,999924 ♩ = 104,999924

V.S.

2

5-string Electric Bass

53 ♩ = 104,999924

♩ = 104,999924

♩ = 104,999924

58

♩ = 104,999924

♩ = 104,999924

63 ♩ = 104,999924

♩ = 104,999924

♩ = 104,999924

68

♩ = 104,999924

♩ = 104,999924

72

♩ = 104,999924

♩ = 104,999924

77 ♩ = 104,999924

♩ = 104,999924

♩ = 104,999924

♩ = 104,999924

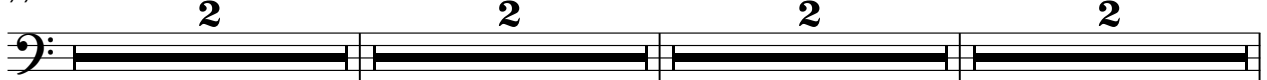

85 ♩ = 104,999924 ♩ = 104,999924

♩ = 104,999924

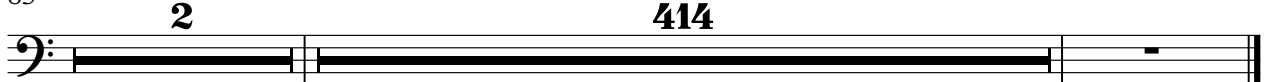

Synth Voice

♩ = 104,999924

2

6

♩ = 104,999924

♩ = 104,999924

10

♩ = 104,999924

♩ = 104,999924

♩ = 104,999924

♩ = 104,999924

♩ = 104,999924

21

♩ = 104,999924

♩ = 104,999924

♩ = 104,999924

♩ = 104,999924

♩ = 104,999924

♩ = 104,999924

♩ = 104,999924

35

♩ = 104,999924

♩ = 104,999924

♩ = 104,999924

♩ = 104,999924

♩ = 104,999924

♩ = 104,999924

♩ = 104,999924

49

♩ = 104,999924

♩ = 104,999924

♩ = 104,999924

♩ = 104,999924

♩ = 104,999924

♩ = 104,999924

♩ = 104,999924

63

♩ = 104,999924

♩ = 104,999924

♩ = 104,999924

♩ = 104,999924

70

♩ = 104,999924

♩ = 104,999924

74

♩ = 104,999924

♩ = 104,999924

♩ = 104,999924

♩ = 104,999924

83

♩ = 104,999924

♩ = 104,999924

♩ = 104,999924

♩ = 104,999924

414

Synth Voice

♩ = 104,999924 ♩ = 104,999924 ♩ = 104,999924 ♩ = 104,999924 ♩ = 104,999924 ♩ = 104,999924

6 2 2 2 2 2

17 ♩ = 104,999924 ♩ = 104,999924 ♩ = 104,999924 ♩ = 104,999924 ♩ = 104,999924 ♩ = 104,999924

2 2 2 2 2

28 ♩ = 104,999924 ♩ = 104,999924

32 ♩ = 104,999924 ♩ = 104,999924 ♩ = 104,999924 ♩ = 104,999924

2 2 2 2

41 ♩ = 104,999924 ♩ = 104,999924 ♩ = 104,999924 ♩ = 104,999924 ♩ = 104,999924 ♩ = 104,999924

2 2 2 2

52 ♩ = 104,999924 ♩ = 104,999924

56 ♩ = 104,999924 ♩ = 104,999924

60 ♩ = 104,999924 ♩ = 104,999924

64 ♩ = 104,999924

67 ♩ = 104,999924 ♩ = 104,999924 ♩ = 104,999924 ♩ = 104,999924

2 2 2 2

2

Synth Voice

75 ♪ = 104,999924

♪ = 104,999924

♪ = 104,999924

♪ = 104,999924

83 ♪ = 104,999924 ♪ = 104,999924 ♪ = 104,999924

♪ = 104,999924

FM Synth

♩ = 104,999924 ♩ = 104,999924

2

8 ♩ = 104,999924 ♩ = 104,999924 ♩ = 104,999924

14 ♩ = 104,999924 ♩ = 104,999924

19 ♩ = 104,999924 ♩ = 104,999924 ♩ = 104,999924

24 ♩ = 104,999924 ♩ = 104,999924 ♩ = 104,999924

30 ♩ = 104,999924 ♩ = 104,999924 ♩ = 104,999924

36 $\text{♩} = 104,999924$ $\text{♩} = 104,999924$

41 $\text{♩} = 104,999924$ $\text{♩} = 104,999924$ $\text{♩} = 104,999924$

46 $\text{♩} = 104,999924$ $\text{♩} = 104,999924$ $\text{♩} = 104,999924$

52 $\text{♩} = 104,999924$ $\text{♩} = 104,999924$ $\text{♩} = 104,999924$

58 $\text{♩} = 104,999924$ $\text{♩} = 104,999924$ $\text{♩} = 104,999924$

64 $\text{♩} = 104,999924$ $\text{♩} = 104,999924$ $\text{♩} = 104,999924$

FM Synth

71 ♩ = 104,999924 ♩ = 104,999924 ♩ = 104,999924

77 ♩ = 104,999924 ♩ = 104,999924 ♩ = 104,999924 ♩ = 104,999924

2 **2** **2** **2**

85 ♩ = 104,999924 ♩ = 104,999924 ♩ = 104,999924

2 **414**

Synth Strings
