

Vangelis - ANTARTIC

♩ = 105,000107

Timpani

Percussion

Acoustic Bass

Celesta

Tape Sampler Keyboard [Brass]

Synth Strings

Synth Strings

Lead 2 (Sawtooth)

Lead 8 (Bass + Lead)

FX 1 (Rain)

FX 5 (Brightness)

♩ = 105,000107

Viola

3

Timp.

Perc.

A. Bass

Cel.

Lead 2

4

Timp.

Perc.

A. Bass

Cel.

Lead 2

5

Perc. 

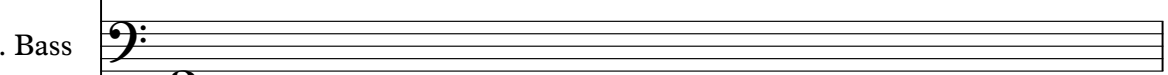
A. Bass 

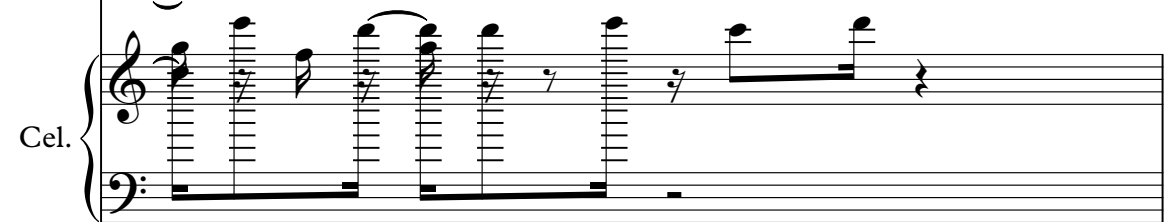
Cel. 

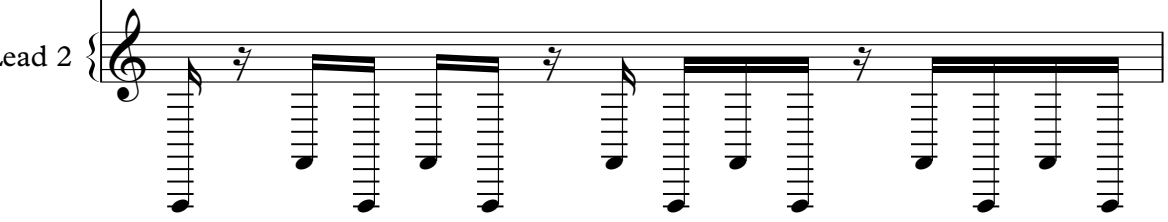
Lead 2 

6

Perc. 

A. Bass 

Cel. 

Syn. Str. 

Lead 2 

- Timp.** (Timpani): Bass clef, measure 7 has a whole rest, measure 8 has a quarter rest followed by a quarter note G2, quarter note F2, quarter note E2, quarter note D2.
- Perc.** (Percussion): Treble clef, measure 7 has four eighth notes (G4, A4, B4, C5) with upward stems, measure 8 has eighth notes G4, A4, B4, C5 with downward stems.
- A. Bass** (Acoustic Bass): Bass clef, measure 7 has a whole note G2, measure 8 is empty.
- Cel.** (Cello): Treble clef, measure 7 has a quarter rest, measure 8 has quarter notes G4, A4, B4, C5 with slurs.
- Syn. Str.** (Synthesizer Strings): Treble clef, measure 7 has a whole note chord (G4, A4, B4, C5), measure 8 is empty.
- Syn. Str.** (Synthesizer Strings): Treble clef, measure 7 has a whole rest, measure 8 has quarter notes G4, A4, B4, C5.
- Lead 2** (Lead 2): Treble clef, measure 7 has a quarter rest, measure 8 has quarter notes G4, A4, B4, C5 with guitar tablature below.

8

10

11

Timp.

Perc.

A. Bass

Cel.

Syn. Str.

Lead 2

FX 5

12

13

14

15

Timp.

Perc.

A. Bass

Cel.

Syn. Str.

Syn. Str.

Lead 2

FX 5

16

17

18

Musical score for Percussion (Perc.), A. Bass, Cel., Syn. Str., Lead 2, Lead 8, and FX 5. The score is written for Percussion, A. Bass, and Cello (Cel.) in the upper section, and Synthesizer Strings (Syn. Str.), Lead 2, Lead 8, and FX 5 in the lower section. The Percussion part features a complex rhythmic pattern with various note values and rests. The A. Bass part is a single-line bass line with a long sustain. The Cel. part is a two-line staff with complex rhythmic patterns and rests. The Syn. Str. parts are two staves with long sustain notes. The Lead 2 part is a single-line staff with a complex rhythmic pattern. The Lead 8 part is a single-line staff with a long sustain note. The FX 5 part is a single-line staff with a long sustain note.

19

Timp.

Perc.

A. Bass

Cel.

Syn. Str.

Lead 2

Lead 8

FX 5

20

Timp.

Perc.

A. Bass

Cel.

Syn. Str.

Syn. Str.

Lead 2

FX 5

22

23

Timp.

Perc.

A. Bass

Cel.

Syn. Str.

Syn. Str.

Lead 2

Lead 8

FX 5

24

Timp.

Perc.

A. Bass

Cel.

Syn. Str.

Syn. Str.

Lead 2

FX 5

26

27

28

Timp.

Perc.

A. Bass

Cel.

Syn. Str.

Syn. Str.

Lead 2

FX 1

30

31

Timp.

Perc.

A. Bass

Cel.

Syn. Str.

Syn. Str.

Lead 2

FX 1

FX 5

32

Timp.

Perc.

A. Bass

Cel.

Syn. Str.

Syn. Str.

Lead 2

FX 1

FX 5

33

34

35

Perc.

A. Bass

Cel.

Syn. Str.

Syn. Str.

Lead 2

FX 5

36

Timp.

Perc.

A. Bass

Cel.

Syn. Str.

Syn. Str.

Lead 2

FX 1

FX 5

37

38

39

Timp.

Perc.

A. Bass

Cel.

Syn. Str.

Syn. Str.

Lead 2

FX 1

FX 5

40

Timp.

Perc.

A. Bass

Cel.

Syn. Str.

Syn. Str.

Lead 2

FX 1

FX 5

42

43

Timp.

Perc.

A. Bass

Cel.

Syn. Str.

Syn. Str.

Lead 2

FX 1

FX 5

44

Timp.

Perc.

A. Bass

Cel.

Syn. Str.

Syn. Str.

Lead 2

Lead 8

FX 1

FX 5

45

46

Timp.

Perc.

A. Bass

Cel.

Tape Smp. Brs

Syn. Str.

Syn. Str.

Lead 2

Lead 8

FX 1

FX 5

Vla.

47

48

Timp.

Perc.

A. Bass

Cel.

Tape Smp. Brs

Syn. Str.

Syn. Str.

Lead 2

Lead 8

FX 1

FX 5

Vla.

49

Perc.

A. Bass

Cel.

Tape Smp. Brs

Syn. Str.

Syn. Str.

Lead 2

FX 1

FX 5

Vla.

50

Timp.

Perc.

A. Bass

Cel.

Syn. Str.

Syn. Str.

Lead 2

Lead 8

FX 5

Vla.

51

52

Timp.

Perc.

A. Bass

Cel.

Syn. Str.

Syn. Str.

Lead 2

Lead 8

FX 5

Vla.

54

Musical score for Percussion (Perc.), A. Bass, Cel., Syn. Str., Lead 2, Lead 8, FX 1, FX 5, and Vla. The score is written in 4/4 time and includes various musical notations such as stems, beams, and accidentals.

Perc.: Percussion part with rhythmic patterns.

A. Bass: Bass line with a single note.

Cel.: Cello part with complex rhythmic patterns and accidentals.

Syn. Str.: Synthesizer strings part with a long, sustained note.

Lead 2: Lead 2 part with rhythmic patterns.

Lead 8: Lead 8 part with rhythmic patterns.

FX 1: FX 1 part with rhythmic patterns.

FX 5: FX 5 part with a long, sustained note.

Vla.: Viola part with a long, sustained note.

55

- Timp.**: Timpani part in bass clef with a series of rhythmic strokes.
- Perc.**: Percussion part with a steady eighth-note pattern.
- A. Bass**: Alto Bass part in bass clef with a melodic line.
- Cel.**: Cello part in grand staff (treble and bass clefs) with a complex melodic and harmonic texture.
- Syn. Str.**: Synthesizer Strings part in treble clef with sustained chords and melodic fragments.
- Lead 2**: Lead 2 part in treble clef with a rhythmic eighth-note pattern.
- Lead 8**: Lead 8 part in treble clef with a rhythmic eighth-note pattern.
- FX 1**: FX 1 part in treble clef with a rhythmic eighth-note pattern.
- FX 5**: FX 5 part in treble clef with a sustained melodic line.
- Vla.**: Viola part in bass clef with a rhythmic eighth-note pattern.

56

Timp.

Perc.

A. Bass

Cel.

Syn. Str.

Syn. Str.

Lead 2

Lead 8

FX 1

FX 5

57

- Timp.**: Timpani part in bass clef with a melodic line.
- Perc.**: Percussion part with a rhythmic pattern of eighth notes.
- A. Bass**: Acoustic Bass part in bass clef with a melodic line.
- Cel.**: Cello part in treble clef with a melodic line.
- Syn. Str.**: Synthesizer Strings part with a sustained chord.
- Lead 2**: Lead 2 part in treble clef with a melodic line.
- Lead 8**: Lead 8 part in treble clef with a melodic line.
- FX 1**: FX 1 part in treble clef with a melodic line.
- FX 5**: FX 5 part in treble clef with a melodic line.

58

Timp.

Perc.

A. Bass

Cel.

Syn. Str.

Syn. Str.

Lead 2

Lead 8

FX 1

FX 5

59

Perc.

A. Bass

Cel.

Syn. Str.

Syn. Str.

Lead 2

Lead 8

FX 1

FX 5

60

61

62

Timp.

Perc.

A. Bass

Cel.

Syn. Str.

Syn. Str.

Lead 2

FX 1

63

64 61

65

66

67

68

Musical score for Percussion (Perc.), A. Bass, Cello (Cel.), Syn. Str., Lead 2, Lead 8, and Viola (Vla.).

- Perc.**: Percussion part with rhythmic patterns.
- A. Bass**: Bass line with a long note.
- Cel.**: Cello part with complex rhythmic patterns and triplets.
- Syn. Str.**: Synthesizer strings with sustained notes.
- Lead 2**: Lead guitar part with rhythmic patterns.
- Lead 8**: Lead guitar part with sustained notes.
- Vla.**: Viola part with sustained notes.

69

Timp.

Perc.

A. Bass

Cel.

Tape Smp. Brs

Syn. Str.

Syn. Str.

Lead 2

Lead 8

FX 1

Vla.

70

71

- Timp.**: Timpani part in bass clef, featuring a dotted quarter note, a quarter rest, and a quarter note.
- Perc.**: Percussion part with a snare drum and cymbal, showing a rhythmic pattern of eighth notes.
- A. Bass**: Acoustic Bass part in bass clef, featuring a half note and a quarter note.
- Cel.**: Celesta part in treble clef, featuring a half note.
- Tape Smp. Brs**: Tape Samples and Brushes part in treble clef, featuring a half note.
- Syn. Str.**: Synthesizer Strings part in treble clef, featuring a half note.
- Syn. Str.**: Synthesizer Strings part in treble clef, featuring a half note.
- Lead 2**: Lead 2 part in treble clef, featuring a half note.
- Lead 8**: Lead 8 part in treble clef, featuring a half note.
- FX 1**: FX 1 part in bass clef, featuring a half note.
- Vla.**: Viola part in bass clef, featuring a half note.

72

73

Timp.

Perc.

A. Bass

Cel.

Tape Smp. Brs.

Syn. Str.

Syn. Str.

Lead 2

FX 1

Vla.

74

Timp.

Perc.

A. Bass

Cel.

Tape Smp. Brs

Syn. Str.

Syn. Str.

Lead 2

FX 1

Vla.

76

77

Perc.

A. Bass

Cel.

Syn. Str.

Lead 2

78

Perc.

A. Bass

Cel.

Syn. Str.

Lead 2

79

Timp.

Perc.

A. Bass

Cel.

Syn. Str.

Lead 2

80

Timp.

Perc.

A. Bass

Cel.

Tape Smp. Brs

Syn. Str.

Syn. Str.

Lead 2

FX 5

Vla.

81

Timp.

Perc.

A. Bass

Cel.

Tape Smp. Brs

Syn. Str.

Syn. Str.

Lead 2

FX 5

Vla.

82

83

84

Timp.

Perc.

A. Bass

Cel.

Tape Smp. Brs

Syn. Str.

Syn. Str.

Lead 2

FX 5

Vla.

85

- Timp.**: Timpani part in bass clef, starting with a rest in measure 85 and playing eighth notes in measure 86.
- Perc.**: Percussion part in bass clef, featuring a series of eighth notes with upward-pointing stems.
- A. Bass**: Acoustic Bass part in bass clef, containing a whole rest.
- Cel.**: Cello part in treble clef, playing a complex melodic line with many beamed notes.
- Tape Smp. Brs**: Tape Samples and Brushes part in treble clef, playing a melodic line.
- Syn. Str.**: Synthesizer Strings part, consisting of two staves in treble clef. The upper staff has a long, sustained chord with a tremolo effect.
- Lead 2**: Lead part in treble clef, playing a rhythmic pattern of eighth notes.
- FX 5**: Effects part in treble clef, playing a melodic line.
- Vla.**: Viola part in bass clef, playing a melodic line.

86

87

Timp.

Perc.

A. Bass

Cel.

Tape Smp. Brs

Syn. Str.

Syn. Str.

Lead 2

FX 5

88

- Timp.**: A single bass note in measure 88, followed by rests.
- Perc.**: A rhythmic pattern of eighth notes in measure 88, followed by quarter notes in measure 89, and eighth notes in measure 90.
- A. Bass**: A long, sustained note in measure 88.
- Cel.**: A complex melodic line with slurs and ties, featuring a flat (b) in measure 89.
- Tape Smp. Brs**: A single note with a flat (b) in measure 88.
- Syn. Str.**: A long, sustained note in measure 88, with a flat (b) in measure 90.
- Syn. Str.**: A rest in measure 88, followed by a note with a flat (b) in measure 90.
- Lead 2**: A rhythmic pattern of eighth notes in measure 88, followed by quarter notes in measure 89, and eighth notes in measure 90.
- FX 5**: A single note with a flat (b) in measure 88.
- Vla.**: A long, sustained note in measure 88.

Musical score for Perc., A. Bass, Cel., Tape Smp. Brs, Syn. Str., Lead 2, FX 5, and Vla.

90

Timp.

Perc.

A. Bass

Cel.

Tape Smp. Brs

Syn. Str.

Syn. Str.

Lead 2

FX 5

Vla.

91

92

Timp.

Perc.

A. Bass

Cel.

Tape Smp. Brs

Syn. Str.

Syn. Str.

Lead 2

FX 5

Vla.

Musical score for Perc., A. Bass, Cel., Tape Smp. Brs, Syn. Str., Lead 2, FX 5, and Vla.

- Cel.**: Grand staff (treble and bass clefs) with complex melodic and harmonic lines.

95

96

Timp.

Perc.

A. Bass

Cel.

Tape Smp. Brs

Syn. Str.

Syn. Str.

Lead 2

FX 5

Vla.

97

98

Perc.

A. Bass

Cel.

Tape Smp. Brs

Syn. Str.

Syn. Str.

Lead 2

FX 5

Vla.

99 

Vangelis - ANTARTIC

Timpani

♩ = 105,000107

2

8

15

21

28

♩ = 105,000107

33

39

45

6 6

50

56

♩ = 105,000107

Timpani

62

67

73

80

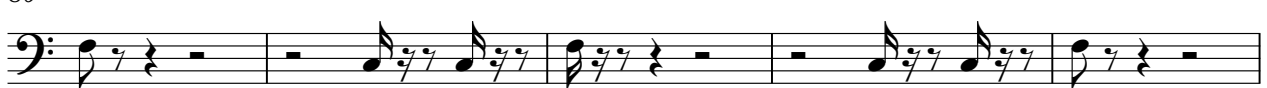

85

♩ = 105,000107

90

93

Vangelis - ANTARTIC

Percussion

♩ = 105,000107

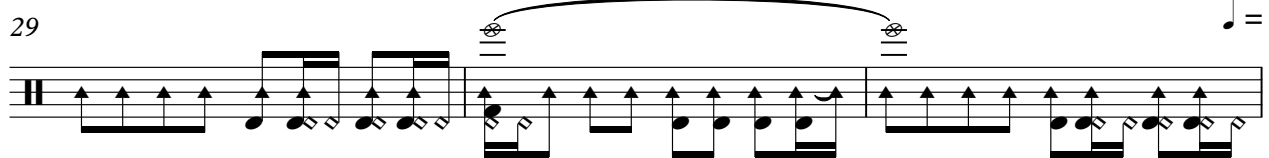
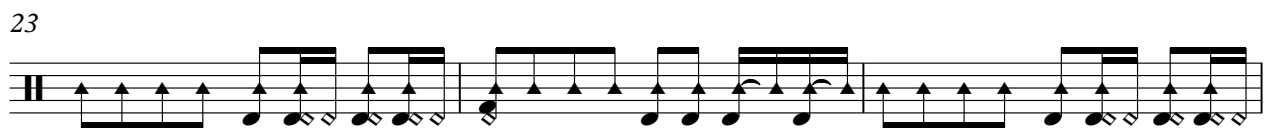
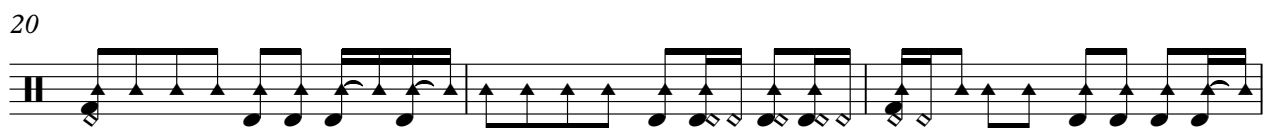
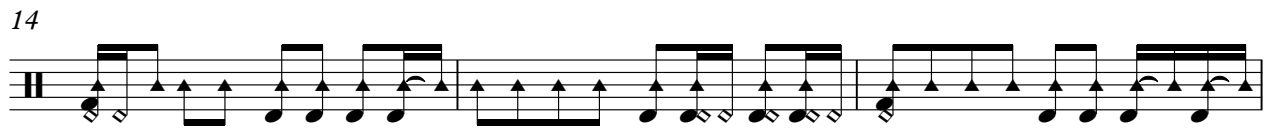
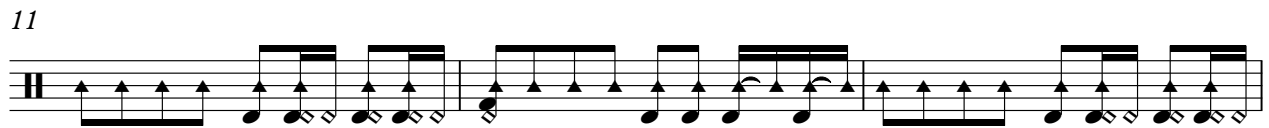
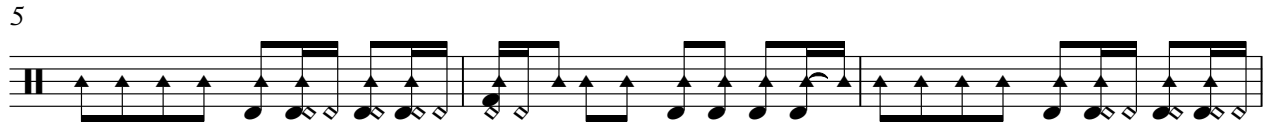
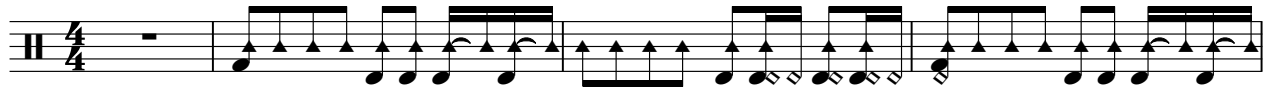

♩ = 105,000

V.S.

Percussion

32

35

38

41

44

47

50

53

56

59

Percussion

3

62

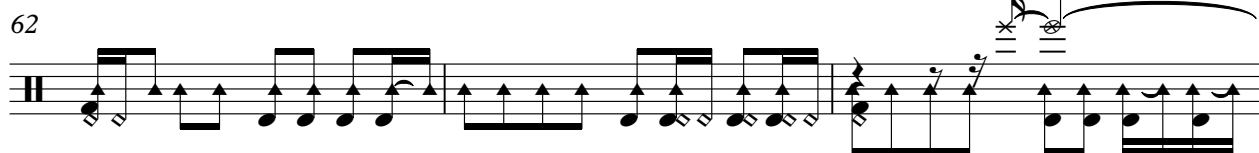

65

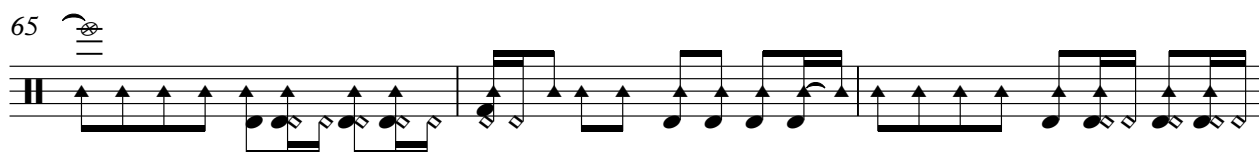

68

71

74

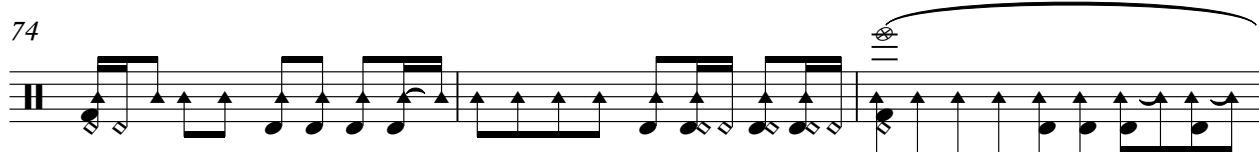

77

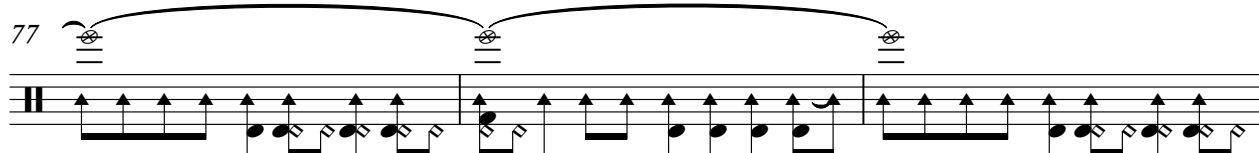

80

83

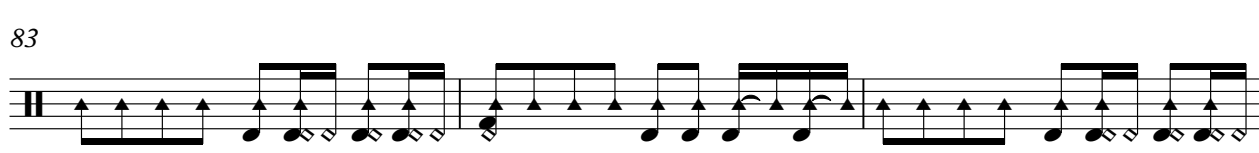

86

♩ = 105,000107

89

V.S.

4

Percussion

92

95

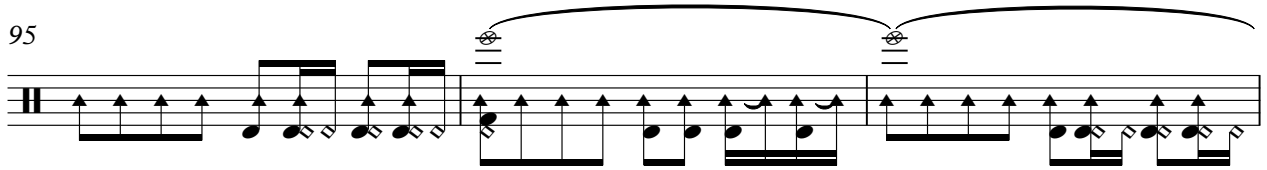

98

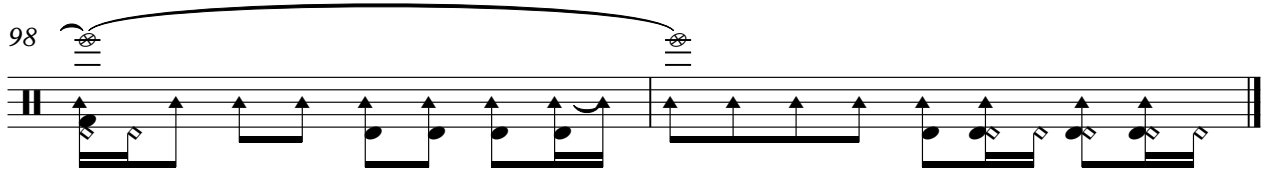

Vangelis - ANTARTIC

Acoustic Bass

♩ = 105,000107

10

19

28

♩ = 105,000107

37

46

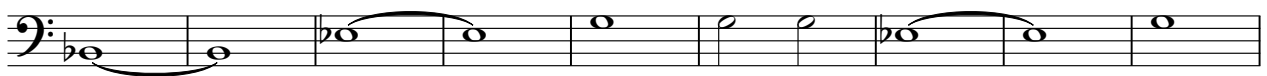

55

♩ = 105,000107

64

73

82

♩ = 105,000107

V.S.

2

Acoustic Bass

91

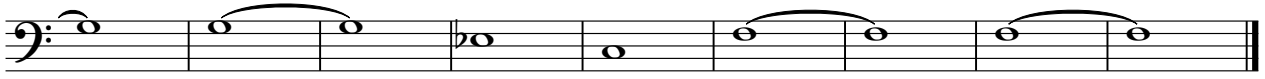

Vangelis - ANTARTIC

Celesta

♩ = 105,000107

4

7

9

11

13

V.S.

Celesta

15

17

19

21

23

25

Celesta

27

29

31

$\text{♩} = 105,000107$

33

35

37

Celesta

Celesta

51

53

55

57

60

63

6

65

Cresc.

67

69

76

78

80

Celesta

7

82

84

86

86 = 105,0

88

90

92

V.S.

8

94

Celesta

96

98

Tape Sampler Keyboard [Brass] Vangelis - ANTARTIC

♩ = 105,000107

30 15

4/4

49

♩ = 105,000107

8 11

b2

72

5

84

♩ = 105,000107

b2

91

b2

95

98

Vangelis - ANTARTIC

Synth Strings

♩ = 105,000107

5

13

22

31

♩ = 105,000107

40

48

54

♩ = 105,000107

59

66

71

V.S.

2

Synth Strings

78

86

♪ = 105,000107

94

Vangelis - ANTARTIC

Synth Strings

♩ = 105,000107

6 2

14 2 b \flat

23

♩ = 105,000107

31

40

46

51

♩ = 105,000107

58

63

2

68 Synth Strings

75

83

♩ = 105,000107

89

95

Vangelis - ANTARTIC

Lead 2 (Sawtooth)

♩ = 105,000107

V.S.

Lead 2 (Sawtooth)

= 105,000

Lead 2 (Sawtooth)

V.S.

Lead 2 (Sawtooth)

Lead 2 (Sawtooth)

Vangelis - ANTARTIC

Lead 8 (Bass + Lead)

♩ = 105,000107

17 2 2

26

♩ = 105,000107

3 13

47

b a a b a a

56

♩ = 105,000107

8

69

♩ = 105,0001

15 13

FX 1 (Rain)

Vangelis - ANTARTIC

♩ = 105,000107 ♩ = 105,0001

25

32

41

2

50

3

57

♩ = 105,000107

2

65

2

73

11

13

♩ = 105,0001

FX 5 (Brightness)

Vangelis - ANTARTIC

♩ = 105,000107

9

16

25

♩ = 105,000107

2

34

43

51

♩ = 105,0

59

20

85

♩ = 105,000107

92

Viola

Vangelis - ANTARTIC

♩ = 105,000107

30 15

♩ = 105,000107

48

55

♩ = 105,000107

2 3

64

71

4

80

87

♩ = 105,000107

94