

VanHalen - Jamies Cryin`

$\text{♩} = 126,000130$

Drums

Cowbell

Rob

Drums

Upright Bass

Alex

5-string Electric Bass

4

Drums

_Rob

_Horvath rocklink@usa.net

_Drums

_by

U. Bass

_Alex

E. Bass

7

Drums

_Rob

_Horvath rocklink@usa.net

_Drums

_by

U. Bass

_Alex

E. Bass

Drums

_Rob

_Horvath rocklink@usa.net

_Drums

_by

U. Bass

_Alex

E. Bass

_Seq

11

Drums

_Rob

_Horvath rocklink@usa.net

U. Bass

_Alex

E. Bass

_Seq

14

Drums

_Rob

_Horvath rocklink@usa.net

U. Bass

_Alex

E. Bass

_Seq

17 5

Drums

_Rob

_Horvath rocklink@usa.net

U. Bass

_Alex

E. Bass

_Seq

20

Drums

_Rob

_Horvath rocklink@usa.net

U. Bass

_Alex

E. Bass

_Seq

23

Drums

_Rob

_Horvath rocklink@usa.net

U. Bass

_Alex

E. Bass

_Seq

25

Drums

_Rob

_Horvath rocklink@usa.net

U. Bass

_Alex

E. Bass

_Seq

27

Drums

_Rob

_Horvath rocklink@usa.net

U. Bass

_Alex

E. Bass

_Seq

29

Drums

_Rob

_Horvath rocklink@usa.net

U. Bass

_Alex

E. Bass

_Seq

32

Drums

_Rob

_Horvath rocklink@usa.net

U. Bass

_Alex

E. Bass

_Seq

35

Drums

_Rob

_Horvath rocklink@usa.net

U. Bass

_Alex

E. Bass

_Seq

37

Drums

_Rob

_Horvath rocklink@usa.net

U. Bass

_Alex

E. Bass

_Seq

39

Drums

_Rob

_Horvath rocklink@usa.net

U. Bass

_Alex

E. Bass

_Seq

41

Drums

_Rob

_Horvath rocklink@usa.net

U. Bass

_Alex

E. Bass

_Seq

_by

43

Drums

_Rob

_Horvath rocklink@usa.net

U. Bass

_Alex

E. Bass

_Seq

45

Drums

_Rob

_Horvath rocklink@usa.net

U. Bass

_Alex

E. Bass

_Seq

47

Drums

_Rob

_Horvath rocklink@usa.net

U. Bass

_Alex

E. Bass

_Seq

49

Drums

_Rob

_Horvath rocklink@usa.net

U. Bass

_Alex

E. Bass

_Seq

52

Drums

_Rob

_Horvath rocklink@usa.net

U. Bass

_Alex

E. Bass

_Seq

_by

55

Drums

_Rob

_Horvath rocklink@usa.net

U. Bass

_Alex

E. Bass

_Seq

_by

57

Drums

_Rob

_Horvath rocklink@usa.net

U. Bass

_Alex

E. Bass

_Seq

_by

60

Drums

_Rob

_Horvath rocklink@usa.net

U. Bass

_Alex

E. Bass

_Seq

62

Drums

_Rob

_Horvath rocklink@usa.net

U. Bass

_Alex

E. Bass

64

Drums

_Rob

_Horvath rocklink@usa.net

U. Bass

_Alex

E. Bass

66

Drums

_Rob

_Horvath rocklink@usa.net

U. Bass

_Alex

E. Bass

68

Drums

_Rob

_Horvath rocklink@usa.net

U. Bass

_Alex

E. Bass

_Seq

70

Drums

_Rob

_Horvath rocklink@usa.net

U. Bass

_Alex

E. Bass

_Seq

72

Drums

_Rob

_Horvath rocklink@usa.net

U. Bass

_Alex

E. Bass

_Seq

_by

74

Drums

_Rob

_Horvath rocklink@usa.net

U. Bass

_Alex

E. Bass

_Seq

_by

76

Drums

_Rob

_Horvath rocklink@usa.net

U. Bass

_Alex

E. Bass

_Seq

78

Drums

_Rob

_Horvath rocklink@usa.net

U. Bass

_Alex

E. Bass

_Seq

80

Drums

_Rob

_Horvath rocklink@usa.net

U. Bass

_Alex

E. Bass

83

85

_Horvath rocklink@usa.net

87

Drums

_Rob

_Horvath rocklink@usa.net

_Drums

_by

U. Bass

_Alex

E. Bass

_Seq

_Horvath rocklink@usa.net

89

Drums

Rob

_Drums

_by

U. Bass

_Alex

E. Bass

_Seq

23

91

Drums

_Rob

_Horvath rocklink@usa.net

_Drums

_by

U. Bass

_Alex

E. Bass

_Seq

93

Drums

_Rob

_Horvath rocklink@usa.net

_Drums

_by

U. Bass

_Alex

E. Bass

_Seq

95

Drums

_Rob

_Horvath rocklink@usa.net

_Drums

_by

U. Bass

_Alex

E. Bass

_Seq

97

Drums

_Rob

_Horvath rocklink@usa.net

_Drums

_by

U. Bass

_Alex

E. Bass

_Seq

Detailed description of the musical score: The score is for page 27, measures 97-100. It features eight staves. The top staff is for Drums, showing a complex pattern with a triplet of eighth notes in measure 97. The second staff is for Rob, with a guitar solo in measure 97. The third staff is for Horvath, with a guitar solo in measure 98. The fourth staff is for Drums, with a simple pattern in measure 98. The fifth staff is for 'by', with a guitar solo in measure 99. The sixth staff is for U. Bass, with a bass line in measure 97. The seventh staff is for Alex, with a bass line in measure 97. The eighth staff is for E. Bass, with a bass line in measure 97. The ninth staff is for Seq, with a guitar solo in measure 97.

99

Drums

Cow.

_Rob

_Horvath rocklink@usa.net

_Drums

_by

U. Bass

_Alex

E. Bass

101 29

Drums

Cow.

_Rob

_Horvath rocklink@usa.net

_Drums

_by

U. Bass

_Alex

E. Bass

103

Drums

Cow.

_Rob

_Horvath rocklink@usa.net

_Drums

_by

U. Bass

_Alex

E. Bass

Detailed description of the musical score: The score is for page 30, starting at measure 103. It consists of nine staves. The first two staves are for Drums and Cowbell. The Drums staff has a complex rhythmic pattern with asterisks and beams. The Cowbell staff has a simple quarter-note pattern. The next three staves are for Rob, Horvath, and another Drums part. The Rob staff has a melodic line with eighth notes and rests. The Horvath staff has a melodic line with eighth notes and rests. The Drums staff has a simple rhythmic pattern. The next three staves are for by, U. Bass, and Alex. The by staff has a melodic line with eighth notes and rests. The U. Bass staff has a melodic line with eighth notes and rests. The Alex staff has a melodic line with eighth notes and rests. The final staff is for E. Bass, which has a melodic line with eighth notes and rests.

105

Drums

Cow.

_Rob

_Horvath rocklink@usa.net

_Drums

_by

U. Bass

_Alex

E. Bass

107

Drums

Cow.

_Rob

_Horvath rocklink@usa.net

_Drums

_by

U. Bass

_Alex

E. Bass

109

Drums

Cow.

_Rob

_Horvath rocklink@usa.net

_Drums

_by

U. Bass

_Alex

E. Bass

111

113

Drums

Cow.

_Rob

_Horvath rocklink@usa.net

_Drums

_by

U. Bass

_Alex

E. Bass

115

Drums

Cow.

VanHalen - Jamies Cryin`

Drums

♩ = 126,000130

3

5

9

13

17

21

25

29

33

37

V.S.

Drums

39

41

43

46

50

54

59

63

67

70

Drums

72

75

78

82

86

89

92

95

98

101

V.S.

4

Drums

104

107

110

113

115

4

Cowbell

VanHalen - Jamies Cryin`

♩ = 126,000130

97

4/4

101

107

112

5

VanHalen - Jamies Cryin`

_Rob

♩ = 126,000130

2

8

13

17

21

25

28

32

37

41

V.S.

45

48

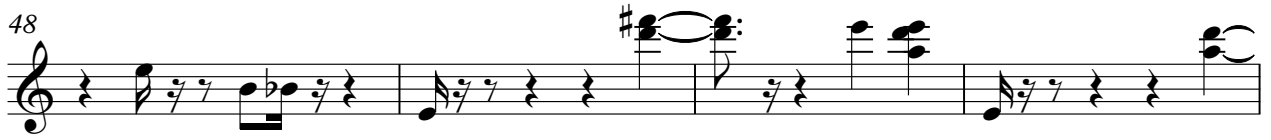

52

56

61

65

69

73

77

82

_Rob 3

86

90

94

98

102

106

110

113 6

♩ = 126,000130
3

8

13

18

23

28

33

38

42

46

51

56

61

66

70

74

78

82

87

92

97

102

107

112

6

VanHalen - Jamies Cryin`

_Drums

♩ = 126,000130

2

6

10

72

86

92

98

105

111

7

VanHalen - Jamies Cryin`

_by

♩ = 126,000130

3

8

11

73

87

93

100

105

111

6

Upright Bass

VanHalen - Jamies Cryin`

♩ = 126,000130

2

6

9

12

15

18

22

25

28

31

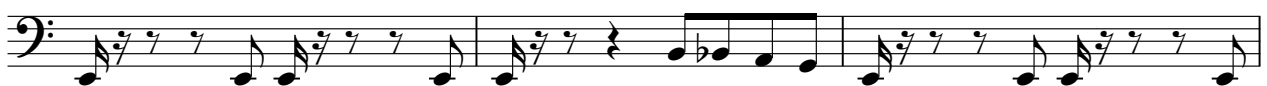

V.S.

34

38

42

46

49

52

57

62

66

69

73

77

80

84

87

90

93

96

99

102

V.S.

105

108

111

113

VanHalen - Jamies Cryin`

_Alex

♩ = 126,000130

2

6

10

14

18

22

26

30

34

38

V.S.

83

87

91

95

99

103

107

111

113

VanHalen - Jamies Cryin`

5-string Electric Bass

♩ = 126,000130

2

6

9

12

15

18

22

25

28

31

V.S.

34

38

42

46

49

52

57

62

66

69

73

77

80

84

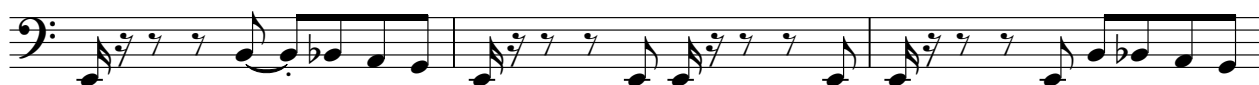

87

90

93

96

99

102

V.S.

105

108

111

113

VanHalen - Jamies Cryin`

_Seq

♩ = 126,000130

9

13

18

24

30

34

38

42

45

49

54

59

69

73

78

86

93

97

VanHalen - Jamies Cryin`

_by

♩ = 126,000130

40 10

53

53

59

59 14 46