

VanHalen - jump 2

♩ = 139,000214

Lead Vox

Drums

Synth Bra

Lead Guit

Lead Gt 2

Gt Harm

Clean Gui

Dist Guit

Bass

Synth

Synth Sol

PolySynth

Synth

Synth Bas

Strings

♩ = 139,000214

6

Drums

Synth Bra

Bass

Synth

Synth

Synth Bas

Measure 6: Drums (snare, hi-hat), Synth Bra (melody), Bass (melody), Synth (silent), Synth (silent), Synth Bas (silent).

Measure 7: Drums (snare, hi-hat), Synth Bra (melody), Bass (melody), Synth (silent), Synth (silent), Synth Bas (silent).

Measure 8: Drums (snare, hi-hat), Synth Bra (melody), Bass (melody), Synth (silent), Synth (silent), Synth Bas (silent).

Measure 9: Drums (snare, hi-hat), Synth Bra (melody), Bass (melody), Synth (melody), Synth (melody), Synth Bas (melody).

10

Drums

Synth Bra

Bass

Synth

Synth

Synth Bas

Measure 10: Drums (snare, hi-hat), Synth Bra (melody), Bass (melody), Synth (silent), Synth (silent), Synth Bas (silent).

Measure 11: Drums (snare, hi-hat), Synth Bra (melody), Bass (melody), Synth (silent), Synth (silent), Synth Bas (silent).

Measure 12: Drums (snare, hi-hat), Synth Bra (melody), Bass (melody), Synth (melody), Synth (melody), Synth Bas (melody).

13

Drums

Synth Bra

Bass

Synth

Synth Bas

16

Lead Vox

Drums

Synth Bra

Bass

Synth

Synth Bas

19

Lead Vox

Drums

Synth Bra

Bass

Synth Bas

22

Lead Vox

Drums

Synth Bra

Bass

Synth Bas

25

Lead Vox

Drums

Synth Bra

Clean Gui

Dist Guit

Bass

Synth Bas

Strings

28

Lead Vox

Drums

Clean Gui

Dist Guit

Bass

Synth Bas

Strings

31

Lead Vox

Drums

Clean Gui

Dist Guit

Bass

Synth Bas

Strings

34

Lead Vox

Drums

Synth Bra

Clean Gui

Dist Guit

Bass

Synth Bas

Strings

36

Lead Vox

Drums

Synth Bra

Clean Gui

Dist Guit

Bass

Synth Bas

Strings

39

Lead Vox

Drums

Synth Bra

Clean Gui

Dist Guit

Bass

Synth Bas

Strings

41

Lead Vox

Drums

Synth Bra

Clean Gui

Dist Guit

Bass

Synth Bas

Strings

43

Drums

Synth Bra

Bass

Synth

Synth

Synth Bas

46

Drums

Synth Bra

Bass

Synth

Synth Bas

49

Lead Vox

Drums

Synth Bra

Bass

Synth

Synth Bas

52

Lead Vox

Drums

Synth Bra

Bass

Synth Bas

55

Lead Vox

Drums

Synth Bra

Bass

Synth Bas

58

Lead Vox

Drums

Synth Bra

Clean Gui

Dist Guit

Bass

Synth Bas

Strings

61

Lead Vox

Drums

Clean Gui

Dist Guit

Bass

Synth Bas

Strings

64

Lead Vox

Drums

Clean Gui

Dist Guit

Bass

Synth Bas

Strings

67

Lead Vox

Drums

Synth Bra

Clean Gui

Dist Guit

Bass

Synth Bas

Strings

69

Lead Vox

Drums

Synth Bra

Clean Gui

Dist Guit

Bass

Synth Bas

Strings

72

Lead Vox

Drums

Synth Bra

Clean Gui

Dist Guit

Bass

Synth Bas

Strings

74

Lead Vox

Drums

Synth Bra

Clean Gui

Dist Guit

Bass

Synth Bas

Strings

76

Lead Vox

Drums

Lead Guit

Lead Gt 2

Gt Harm

Bass

Synth Bas

Strings

78

Drums

Lead Guit

Lead Gt 2

Gt Harm

Bass

Synth Bas

Strings

80

Drums

Lead Guit

Lead Gt 2

Gt Harm

Bass

Synth Bas

Strings

84

Drums

Lead Guit

Lead Gt 2

Gt Harm

Clean Gui

Dist Guit

Bass

Synth Sol

Synth Bas

Strings

Tab for Dist Guit:

T	0	0	0	0
A				
B	3	3	3	3

86

Drums

Clean Gui

Dist Guit

Bass

Synth Sol

Synth Bas

Strings

88

Drums

Clean Gui

Dist Guit

Bass

Synth Sol

Synth Bas

Strings

90

Drums

Clean Gui

Dist Guit

Bass

Synth Sol

Synth Bas

92

Drums

Clean Gui

Dist Guit

Bass

Synth Sol

Synth Bas

94

Drums

Clean Gui

Dist Guit

Bass

Synth Sol

Synth Bas

96

Drums

Clean Gui

Dist Guit

Bass

Synth Sol

Synth Bas

99

Drums

Clean Gui

Dist Guit

Bass

Synth Sol

Synth Bas

101

Drums

Synth Bra

Clean Gui

Dist Guit

Bass

Synth Sol

PolySynth

Synth Bas

105

Drums

Synth Bra

Clean Gui

Dist Guit

Bass

PolySynth

Synth Bas

110

Drums

Synth Bra

Clean Gui

Dist Guit

Bass

PolySynth

Synth Bas

Strings

112

Drums

Synth Bra

Clean Gui

Dist Guit

Bass

PolySynth

Synth Bas

Strings

115

Drums

Synth Bra

Clean Gui

Dist Guit

Bass

PolySynth

Synth Bas

Strings

120

Drums

Synth Bra

Clean Gui

Dist Guit

Bass

PolySynth

Synth Bas

Strings

123

Drums

Synth Bra

Clean Gui

Dist Guit

Bass

PolySynth

Synth Bas

Strings

125

Drums

Synth Bra

Clean Gui

Dist Guit

Bass

PolySynth

Synth Bas

Strings

Lead Vox

VanHalen - jump 2

♩ = 139,000214

16

20

25

29

34

40

7

51

56

60

64

Lead Vox

69

VanHalen - jump 2

V.S.

39

42

45

49

52

55

58

61

64

67

3

V.S.

95

98

101

109

113

117

121

124

♩ = 139,000214

5

9

13

17

21

24

9

35

39

43

47

51

55

59

9

71

75

26

104

108

112

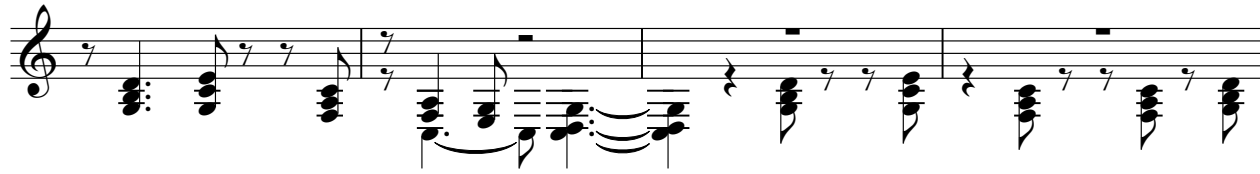

116

120

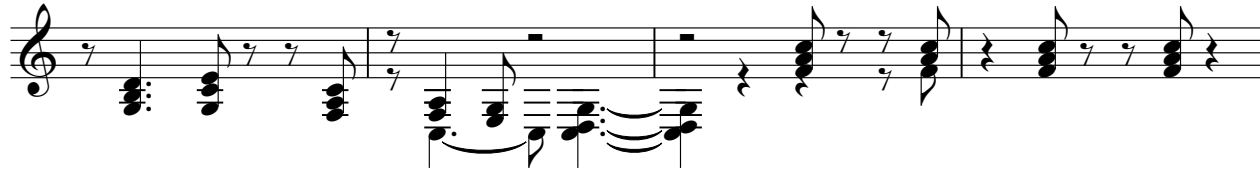

124

2

Lead Guit

VanHalen - jump 2

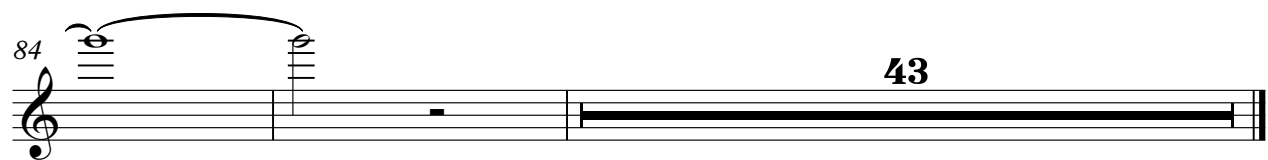
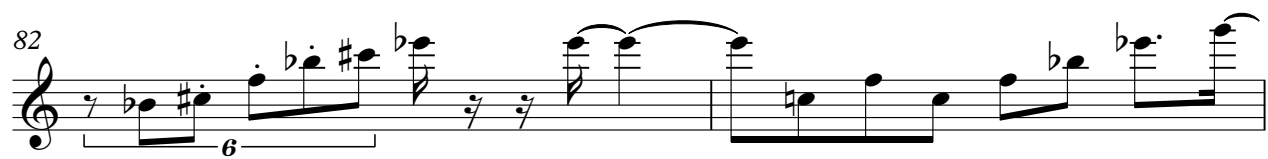
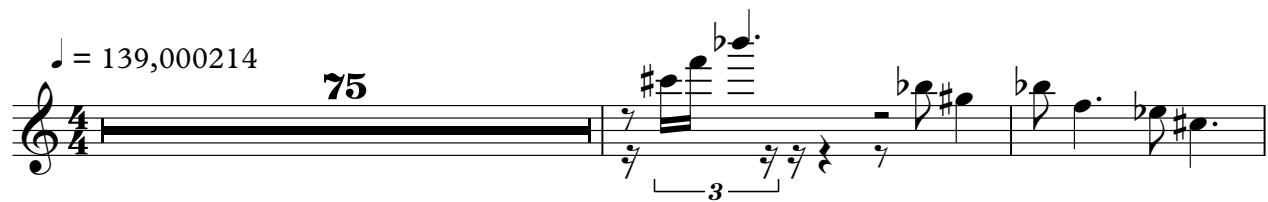

Lead Gt 2

VanHalen - jump 2

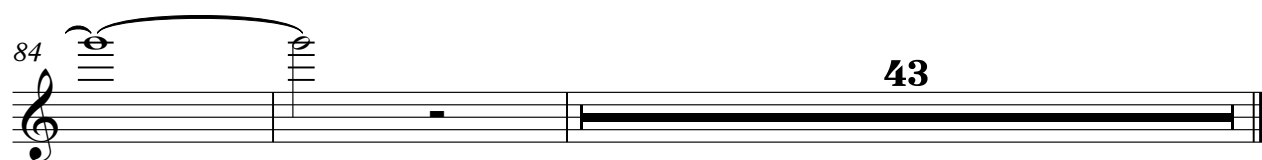
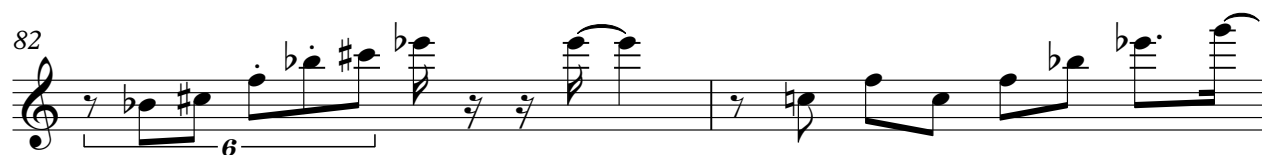
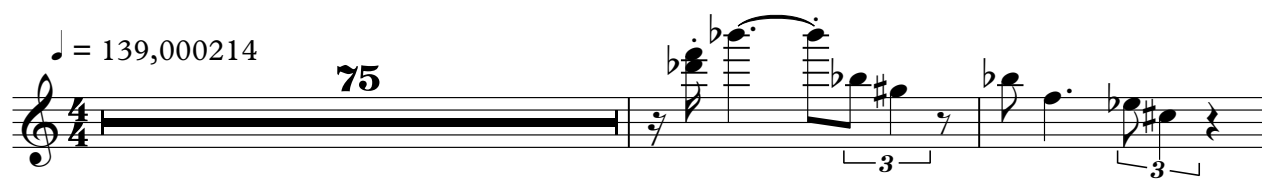

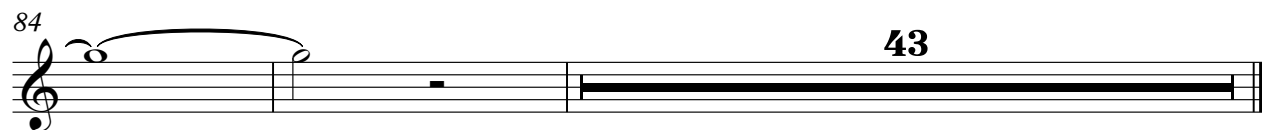

♩ = 139,000214

24

30

35

37

39

41

15

59

65

69

71

V.S.

73

75

89

98

106

112

114

116

118

120

122

124

125

VanHalen - jump 2

Dist Guit

♩ = 139,000214
24

E			0	0				
B			2	2				
A								
D								
G								
F#								
E								
A								

30

T								
A								
B								

35

T								
A								
B								

37

T								
A								
B								

40

T								
A								
B								

43

15

E			0	0				
B			2	2				
A								
D								
G								
F#								
E								
A								

63

T								
A								
B								

68

T								
A								
B								

70

T								
A								
B								

73

T								
A								
B								

V.S.

2 76

Dist Guit

8

T						
A		0	0	0 0 0	0	0 0 0 0
B	3	3	3 3 3	3	3 3 3 3	3 3 1

89

T						
A	3	3 3 3 3	0	0 0 0 0 0	3	3 3 3 3
B	3 1	3 3 3 3	0 3	0 0 0 1	3 1	3 3 3 2

95

T	2	3 3 3						
A	2	3 3 3	6	6	6 1 1	0	0	0 0
B	0		4	4	4 3	3	3	3 3

103

4

T	0	0	0			
A						
B	3	3	3	3 3 3 3 3 3		

111

T						
A						
B	3 3 3 3 3 3 3 3	3 3 3 3 3 3 3 3	3 3 3 3 3 3 3 3			

114

T						
A						
B	3 3	3 3 3 3 3 3 3 3	3 3 3 3 3 3 3 3			

116

T						
A						
B	3 3 3 3 3 3 3 3	3 3 3 3 3 3 3 3	3 3 3 3 3 3 3 3			

119

T						
A						
B	3 3 3 3 3 3 3 3	3 3 3 3 3 3 3 3	3 3 3 3 3 3 3 3			

122

T						
A						
B	3 3	3 3 3 3 3 3 3 3	3 3 3 3 3 3 3 3			

124

2

T						
A						
B	3 3 3 3 3 3 3 3	3 3 3 3 3 3 3 3	3 3 3 3 3 3 3 3			

Bass

2

9

12

14

17

20

23

27

31

34

V.S.

37

39

41

43

45

47

50

53

56

60

64

67

70

72

74

77

82

90

99

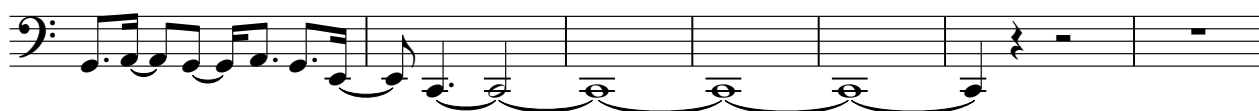

Synth

VanHalen - jump 2

♩ = 139,000214

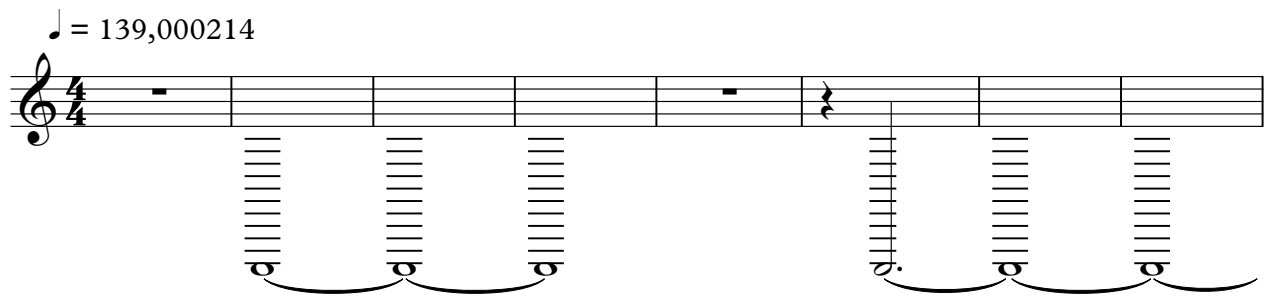

9

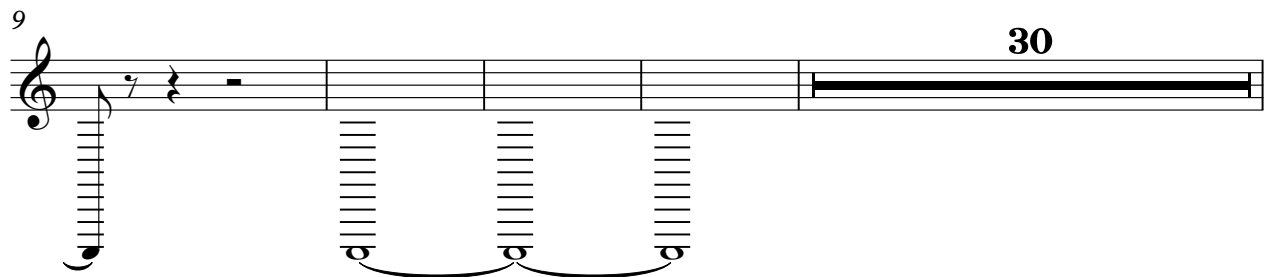

43

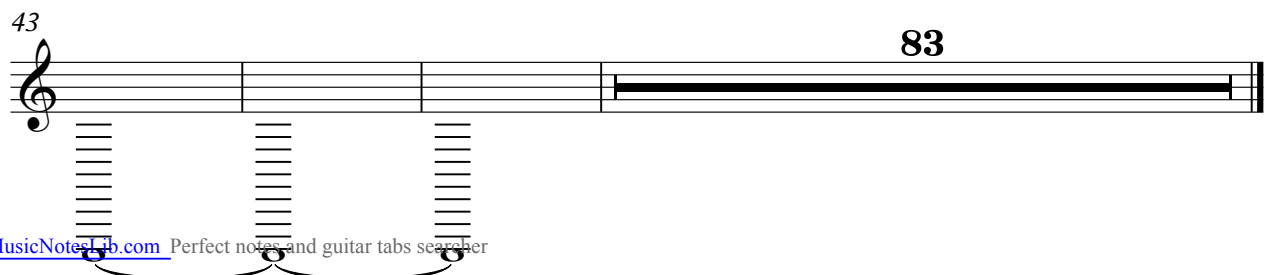

♩ = 139,000214

82

85

87

89

91

93

96

99

101

26

Synth

VanHalen - jump 2

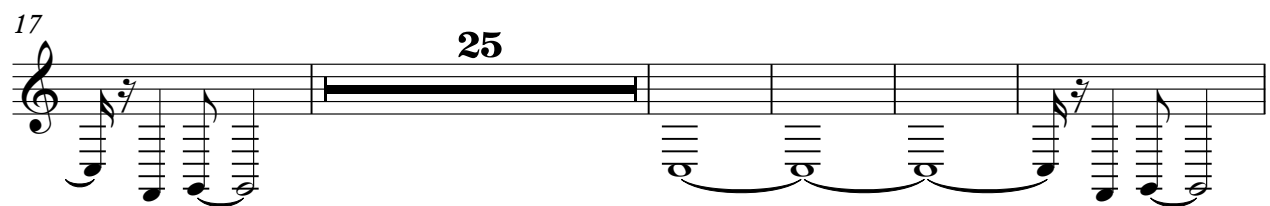
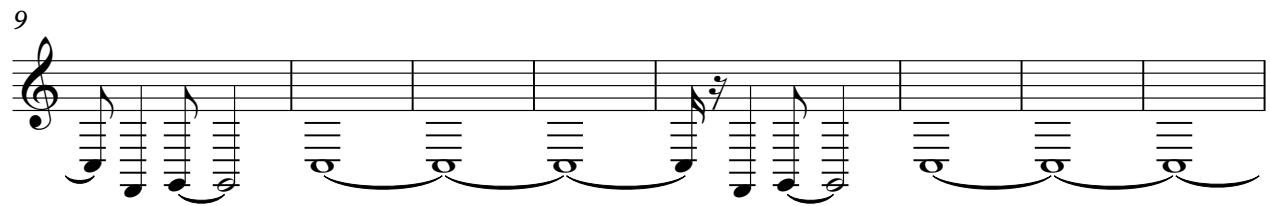
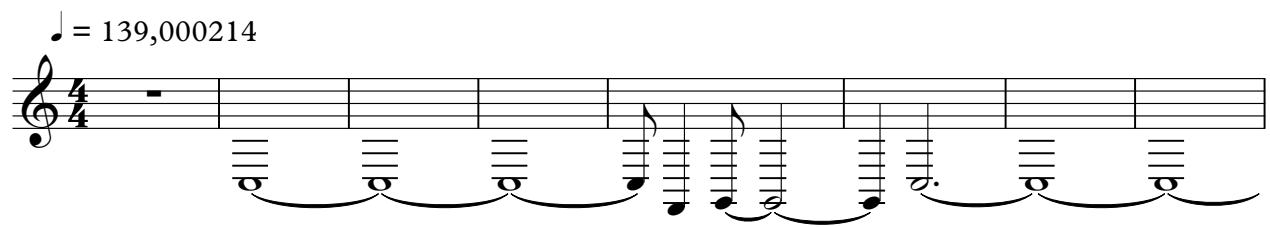

♩ = 139,000214

9

17

25

30

37

46

54

60

66

V.S.

75

80

84

86

88

90

92

94

96

99

104

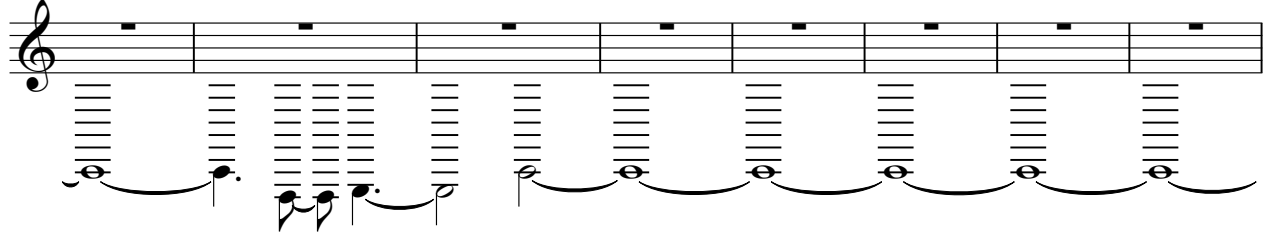

112

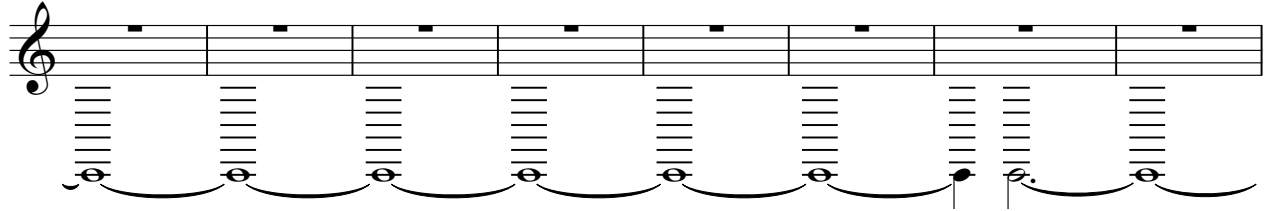

120

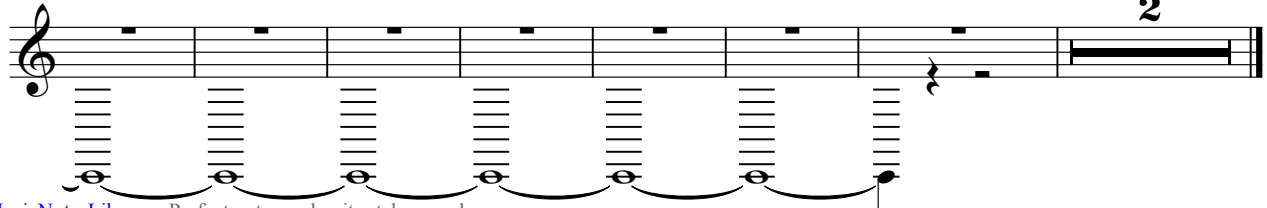

Strings

VanHalen - jump 2

♩ = 139,000214

25

30

38

16

59

65

73

79

85

22

113

121

2