

Vanusa - Sonhos De Um Palhaco

♩ = 142,000076

Track 15

Track 14

Track 16

Track 15

Track 14

Track 16

Track 15

Track 14

Track 16

Track 10

Track 15

Track 14

Track 16

LUIZ POLITO e ELIANA

17 $\text{♩} = 73,999985$

Track 10

Track 11

Track 15

Track 14

Track 3

Track 4

Track 9

$\text{♩} = 73,999985$

Track 6

Track 1

Track 7

Track 5

Track 16

20

Track 10

Track 11

Track 3

Track 4

Track 9

Track 6

Track 1

Track 7

Track 5

24

Track 10

Track 11

Track 3

Track 4

Track 6

Track 1

Track 7

Track 2

Track 5

32

Track 2

Track 5

38

Track 5

42

Track 15

Track 14

Track 5

45

Track 10: Treble clef, guitar-like notation with slurs and accents.

Track 11: Treble clef, guitar-like notation with 'x' marks for muted notes.

Track 15: Treble clef, guitar-like notation with '6' indicating a barre.

Track 14: Treble clef, guitar-like notation with '6' indicating a barre.

Track 3: Treble clef, complex melodic line with slurs and accents.

Track 4: Bass clef, complex melodic line with slurs and accents.

Track 6: Treble clef, sustained notes with long horizontal lines.

Track 7: Bass clef, sustained notes with long horizontal lines.

Track 5: Treble clef, complex melodic line with slurs and accents.

48

Track 10: Treble clef, guitar-like notation with slurs and accents.

Track 11: Treble clef, guitar-like notation with 'x' marks for muted notes.

Track 3: Treble clef, complex melodic line with slurs and accents.

Track 4: Bass clef, complex melodic line with slurs and accents.

Track 6: Treble clef, sustained notes with long horizontal lines.

Track 7: Bass clef, sustained notes with long horizontal lines.

Track 5: Treble clef, sustained notes with long horizontal lines.

52

Track 10

Track 11

Track 3

Track 4

Track 6

Track 7

Track 5

56

Track 10

Track 11

Track 3

Track 4

Track 6

Track 7

Track 5

59

Track 10

Track 11

Track 3

Track 4

Track 6

Track 1

Track 8

Track 7

Track 5

62

Track 10

Track 11

Track 3

Track 4

Track 6

Track 1

Track 8

Track 7

Track 5

66

Track 10

Track 11

Track 3

Track 4

Track 6

Track 1

Track 8

Track 7

Track 5

70

Track 10

Track 11

Track 3

Track 4

Track 6

Track 1

Track 8

Track 7

Track 5

74

Track 10

Track 11

Track 3

Track 4

Track 6

Track 1

Track 8

Track 7

Track 5

3

78

Track 10

Track 11

Track 3

Track 4

Track 6

Track 1

Track 8

Track 7

Track 5

81

Track 10

Track 11

Track 3

Track 4

Track 6

Track 1

Track 8

Track 7

Track 5

85

Track 10

Track 11

Track 3

Track 4

Track 6

Track 1

Track 8

Track 7

Track 5

92

Track 10

Track 11

Track 3

Track 4

Track 6

Track 1

Track 8

Track 7

Track 5

95

Track 10

Track 11

Track 3

Track 4

Track 6

Track 7

Track 5

99

Track 10: Drum notation with a pattern of eighth notes and rests.

Track 11: Drum notation with a pattern of eighth notes and rests.

Track 3: Treble clef guitar part with various chords and melodic lines.

Track 4: Bass clef guitar part with a steady eighth-note bass line.

Track 6: Treble clef piano part with sustained chords.

Track 7: Bass clef piano part with sustained chords.

Track 5: Treble clef piano part with sustained chords.

102

Track 10: Drum notation with a pattern of eighth notes and rests.

Track 11: Drum notation with a pattern of eighth notes and rests.

Track 3: Treble clef guitar part with various chords and melodic lines.

Track 4: Bass clef guitar part with a steady eighth-note bass line.

Track 6: Treble clef piano part with sustained chords.

Track 7: Bass clef piano part with sustained chords.

Track 5: Treble clef piano part with sustained chords.

105

Track 10

Track 11

Track 3

Track 4

Track 6

Track 1

Track 8

Track 7

Track 5

109

Track 10

Track 11

Track 3

Track 4

Track 6

Track 1

Track 8

Track 7

Track 5

114

Track 10

Track 11

Track 3

Track 4

Track 6

Track 1

Track 8

Track 7

Track 5

126

130

Track 10

Track 11

Track 3

Track 4

Track 6

Track 1

Track 8

Track 7

Track 5

133

Track 10

Track 11

Track 3

Track 4

Track 6

Track 1

Track 8

Track 7

Track 5

137

Track 10

Track 11

Track 3

Track 4

Track 6

Track 1

Track 8

Track 7

Track 5

141

144

Track 10

Track 11

Track 3

Track 4

Track 6

Track 1

Track 8

Track 7

Track 5

147

Track 10

Track 11

Track 3

Track 4

Track 6

Track 7

Track 5

151

154 ♩ = 143,000137

Track 10

Track 11

Track 15

Track 14

Track 3

Track 4

Track 6

Track 1

Track 7

Track 5

Track 16

♩ = 143,000137

160

Track 15

Track 14

Track 16

164 $\text{♩} = 154,999908$

Track 10

Track 15

Track 14

Track 1

Track 8

Track 16

$\text{♩} = 154,999908$

167

Track 10

Track 15

Track 14

Track 4

Track 1

Track 8

Track 16

171

Track 10: Treble clef, piano, notes G4, A4, B4, C5.

Track 15: Treble clef, piano, eighth-note patterns with accidentals, followed by sixteenth-note runs marked with a '6'.

Track 14: Treble clef, piano, eighth-note patterns with accidentals, followed by sixteenth-note runs marked with a '6'.

Track 4: Bass clef, piano, notes G2, A2, B2, C3.

Track 1: Treble clef, piano, chords with accidentals.

Track 8: Treble clef, piano, chords with accidentals.

Track 16: Treble clef, piano, eighth-note patterns with accidentals.

174

Track 10: Treble clef, piano, notes G4, A4, B4, C5.

Track 15: Treble clef, piano, sixteenth-note runs marked with a '6', followed by eighth-note patterns with accidentals.

Track 14: Treble clef, piano, sixteenth-note runs marked with a '6', followed by eighth-note patterns with accidentals.

Track 4: Bass clef, piano, notes G2, A2, B2, C3.

Track 1: Treble clef, piano, chords with accidentals.

Track 8: Treble clef, piano, chords with accidentals.

Track 16: Treble clef, piano, eighth-note patterns with accidentals.

177

Track 10: Treble clef, 2/4 time, chordal accompaniment with eighth notes.

Track 15: Treble clef, 2/4 time, eighth-note accompaniment.

Track 14: Treble clef, 2/4 time, eighth-note accompaniment.

Track 4: Bass clef, 2/4 time, quarter-note accompaniment.

Track 1: Treble clef, 2/4 time, eighth-note accompaniment.

Track 8: Treble clef, 2/4 time, eighth-note accompaniment.

Track 16: Treble clef, 2/4 time, eighth-note accompaniment.

181

Track 10: Treble clef, 2/4 time, quarter-note accompaniment.

Track 15: Treble clef, 2/4 time, sixteenth-note accompaniment with '6' markings.

Track 14: Treble clef, 2/4 time, sixteenth-note accompaniment with '6' markings.

Track 4: Bass clef, 2/4 time, quarter-note accompaniment.

Track 1: Treble clef, 2/4 time, sustained chords.

Track 8: Treble clef, 2/4 time, sustained chords.

Track 7: Bass clef, 2/4 time, sustained chords.

Track 5: Treble clef, 2/4 time, sustained chords.

Track 16: Treble clef, 2/4 time, eighth-note accompaniment.

Vanusa - Sonhos De Um Palhaco

Track 10

♩ = 142,000076 **15** ♩ = 73,999985

22 **17**

45

53

61

68

76

82

89

96

LUIZ POLITO e ELIANA

V.S.

103

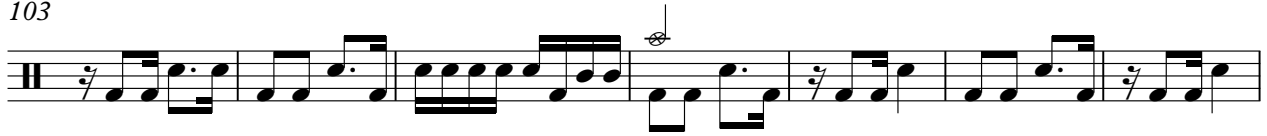

110

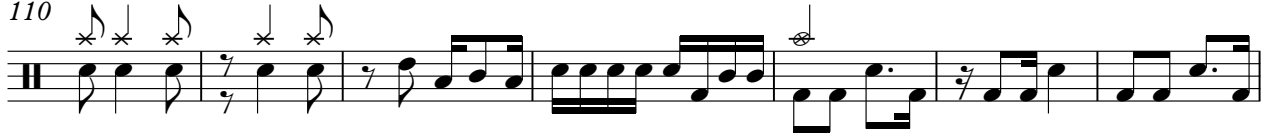

117

124

131

138

145

152

166

175

Track 11

Vanusa - Sonhos De Um Palhaco

♩ = 142,000076

♩ = 73,999985

17

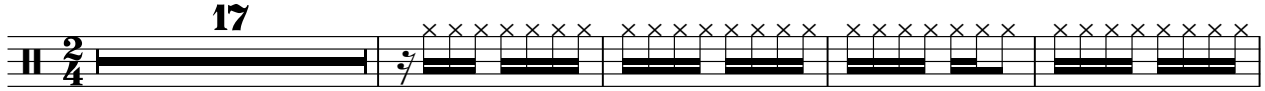

22

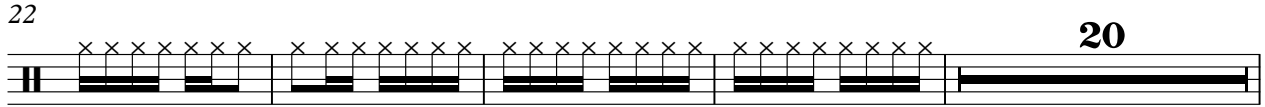

46

50

54

58

63

67

71

75

LUIZ POLITO e ELIANA

V.S.

80

85

89

94

98

102

107

114

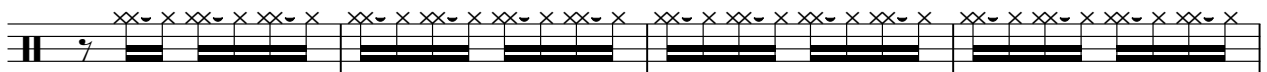

118

122

126

131

136

140

144

149

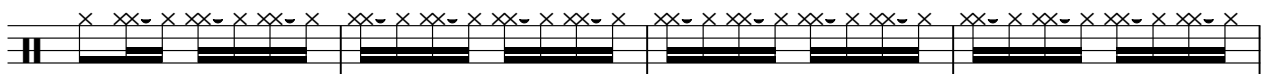

153

156

Track 15

Vanusa - Sonhos De Um Palhaco

♩ = 142,000076

6

9

13

17

♩ = 73,999985

23

6

43

45

112

6

6

LUIZ POLITO e ELIANA

159 ♩ = 143,000137

163

♩ = 154,999908

166

170

174

178

181

Track 14

Vanusa - Sonhos De Um Palhaco

♩ = 142,000076

6

9

12

16

♩ = 73,999985

19

23

44

46

112

LUIZ POLITO e ELIANA

2 ♪ = 143,000137

Track 14

159

163

♪ = 154,999908

166

169

173

176

180

182

Vanusa - Sonhos De Um Palhaco

Track 3

♩ = 142,000076 ♩ = 73,999985

17

21

26 16

48

52 3

56

59 3

64

69 3

75

LUIZ POLITO e ELIANA

3

3

V.S.

130

3

132

3

136

3

142

3

146

3

150

3

154

♩ = 143,000137 ♩ = 154,999908

3 3 6 19

Track 4

Vanusa - Sonhos De Um Palhaco

♩ = 142,000076 ♩ = 73,999985

17

23

46

54

62

70

77

84

92

100

LUIZ POLITO e ELIANA

V.S.

2

Track 4

107

114

122

129

136

144

152

$\text{♩} = 143,000137$
6

165

$\text{♩} = 154,999908$
2

175

Track 9

Vanusa - Sonhos De Um Palhaco

♪ = 142,000076 ♪ = 73,999985

17

23

♪ = 143,000137 ♪ = 154,999908

135 **6** **19**

LUIZ POLITO e ELIANA

Track 6

Vanusa - Sonhos De Um Palhaco

♩ = 142,000076 ♩ = 73,999985

17

27

52

64

74

85

96

104

4

LUIZ POLITO e ELIANA

114

125

136

147

156

Vanusa - Sonhos De Um Palhaco

Track 1

♩ = 142,000076 ♩ = 73,999985

17 30

26 30

63 2

74 2

86 12

106

115 2

126 2

138

145 10 6

♩ = 143,000137

LUIZ POLITO e ELIANA

2

Track 1

165 ♩ = 154,999908

174

179

Track 8

Vanusa - Sonhos De Um Palhaco

♩ = 142,000076 ♩ = 73,999985

17 42

65 2

76 2

87 12

107

116 2

127 2

138

144 13 6 ♩ = 143,000137

LUIZ POLITO e ELIANA

2 ♩ = 154,999908

Track 8

165

173

179

Vanusa - Sonhos De Um Palhaco

Track 7

♩ = 142,000076

♩ = 73,999985

LUIZ POLITO e ELIANA

V.S.

2

138

Track 7

150

157

$\text{♩} = 143,000137$ $\text{♩} = 154,999908$

6 **18**

Track 2

Vanusa - Sonhos De Um Palhaco

♩ = 142,000076 ♩ = 73,999985

17 **12**

34

38

121 ♩ = 143,000137 ♩ = 154,999908 **6** **19**

LUIZ POLITO e ELIANA

Vanusa - Sonhos De Um Palhaco

Track 5

♩ = 142,000076

♩ = 73,999985

17

23

32

38

41

45

53

59

65

70

LUIZ POLITO e ELIANA

V.S.

77

85

92

97

105

112

119

124

133

139

146

153

158

♩ = 143,000137 ♩ = 154,999908

6 **18**

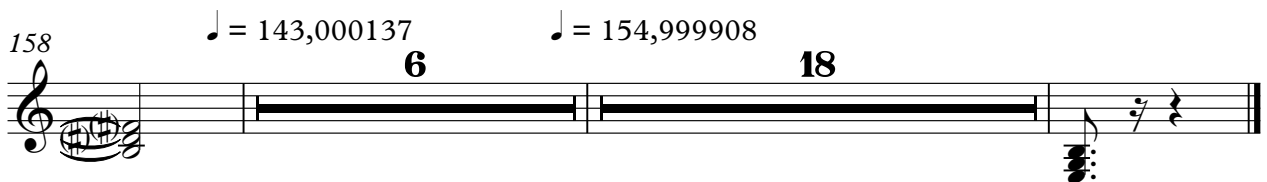

Vanusa - Sonhos De Um Palhaco

Track 16

♩ = 142,000076

6

10

14

18 ♩ = 73,999985 ♩ = 143,000137

141

162 ♩ = 154,999908

166

170

174

178

LUIZ POLITO & ELIANA

V.S.

181

