

Vari - Deus

♩ = 118,000137
trombe

Baroque Trumpet

drumssssss

Percussion

marimba

Marimba

guitar

Jazz Guitar

awayguitar

Jazz Guitar

canto

Kora

basso

Acoustic Bass

♩ = 118,000137
violini

Tape Sampler Keyboard [Strings]

2

Bar. Tpt.

Perc.

Mar.

J. Gtr.

Kora

A. Bass

Tape Smp. Str

3

Bar. Tpt.

Perc.

Mar.

J. Gtr.

A. Bass

Tape Smp. Str

5

7

9

Bar. Tpt.
Perc.
Mar.
J. Gtr.
Kora
A. Bass
Tape Smp. Str

11

Perc.
J. Gtr.
Kora
A. Bass
Tape Smp. Str

13

Bar. Tpt.
Perc.
Mar.
J. Gtr.
Kora
A. Bass
Tape Smp. Str

14

Bar. Tpt.
Perc.
Mar.
J. Gtr.
Kora
A. Bass
Tape Smp. Str

15

Perc.

Mar.

J. Gtr.

Kora

A. Bass

Tape Smp. Str.

17

Perc.

J. Gtr.

Kora

A. Bass

Tape Smp. Str.

19

21

23

25

27

29

30

Bar. Tpt.

Perc.

Mar.

J. Gtr.

Kora

A. Bass

Tape Smp. Str.

31

Perc.

Mar.

J. Gtr.

Kora

A. Bass

Tape Smp. Str.

33

Bar. Tpt.

Perc.

Mar.

J. Gtr.

Kora

A. Bass

Tape Smp. Str

34

Bar. Tpt.

Perc.

Mar.

J. Gtr.

Kora

A. Bass

Tape Smp. Str

36

Bar. Tpt.

Perc.

Mar.

J. Gtr.

Kora

A. Bass

Tape Smp. Str

38

Bar. Tpt.

Perc.

Mar.

J. Gtr.

Kora

A. Bass

Tape Smp. Str

40

Bar. Tpt.

Perc.

Mar.

J. Gtr.

Kora

A. Bass

Tape Smp. Str

Bar. Tpt.

Perc.

Mar.

J. Gtr.

Kora

A. Bass

Tape Smp. Str

44

Bar. Tpt.

Perc.

Mar.

J. Gtr.

Kora

A. Bass

Tape Smp. Str

46

Bar. Tpt.

Perc.

Mar.

J. Gtr.

Kora

A. Bass

Tape Smp. Str

Detailed description of the musical score: The score is for a 7-part ensemble. The Bar. Tpt. part starts with a whole note rest, followed by a quarter note G4, a quarter rest, and a quarter note G4. The Perc. part features a complex rhythmic pattern with various note values and rests. The Mar. part consists of sixteenth-note runs with sixteenth and thirty-second note groupings. The J. Gtr. part has a syncopated, rhythmic accompaniment with chords. The Kora part has a melodic line with a long phrase. The A. Bass part has a simple bass line. The Tape Smp. Str. part has a sustained chord in the treble and a whole note rest in the bass.

48

Bar. Tpt.

Perc.

Mar.

J. Gtr.

Kora

A. Bass

Tape Smp. Str

50

Perc.

Mar.

J. Gtr.

Kora

A. Bass

Tape Smp. Str

52

Perc.

Mar.

J. Gtr.

Kora

A. Bass

Tape Smp. Str

53

Perc.

Mar.

J. Gtr.

Kora

A. Bass

Tape Smp. Str

55

Bar. Tpt.

Perc.

Mar.

J. Gtr.

Kora

A. Bass

56

Bar. Tpt.

Perc.

Mar.

J. Gtr.

Kora

A. Bass

58

Bar. Tpt.

Perc.

Mar.

J. Gtr.

J. Gtr.

A. Bass

Tape Smp. Str

60

Perc.

J. Gtr.

J. Gtr.

A. Bass

Tape Smp. Str

62

Bar. Tpt.

Perc.

Mar.

J. Gtr.

J. Gtr.

A. Bass

Tape Smp. Str

64

Perc.

Mar.

J. Gtr.

J. Gtr.

A. Bass

Tape Smp. Str

66

Bar. Tpt.
Perc.
Mar.
J. Gtr.
J. Gtr.
A. Bass
Tape Smp. Str

67

Bar. Tpt.
Perc.
Mar.
J. Gtr.
J. Gtr.
A. Bass
Tape Smp. Str

69

Perc.

J. Gtr.

J. Gtr.

A. Bass

Tape Smp. Str

71

Perc.

J. Gtr.

J. Gtr.

A. Bass

Tape Smp. Str

73

Perc. Mar. J. Gtr. J. Gtr. A. Bass Tape Smp. Str

75

Perc. Mar. J. Gtr. J. Gtr. Kora A. Bass Tape Smp. Str

77

Bar. Tpt.

Perc.

Mar.

J. Gtr.

Kora

A. Bass

Tape Smp. Str

79

Bar. Tpt.

Perc.

Mar.

J. Gtr.

Kora

A. Bass

Tape Smp. Str

80

Perc. Mar. J. Gtr. Kora A. Bass Tape Smp. Str

81

Perc. Mar. J. Gtr. Kora A. Bass Tape Smp. Str

82

Bar. Tpt.

Perc.

Mar.

J. Gtr.

Kora

A. Bass

Tape Smp. Str

83

Bar. Tpt.

Perc.

Mar.

J. Gtr.

Kora

A. Bass

Tape Smp. Str

84

Perc.

Mar.

J. Gtr.

Kora

A. Bass

Tape Smp. Str

86

Bar. Tpt.

Perc.

Mar.

J. Gtr.

Kora

A. Bass

Tape Smp. Str

87

Bar. Tpt.

Perc.

Mar.

J. Gtr.

Kora

A. Bass

Tape Smp. Str

88

Perc.

Mar.

J. Gtr.

Kora

A. Bass

Tape Smp. Str

89

90

91

Bar. Tpt.

Perc.

Mar.

J. Gtr.

Kora

A. Bass

Tape Smp. Str

92

Perc.

Mar.

J. Gtr.

Kora

A. Bass

Tape Smp. Str

94

Bar. Tpt.

Perc.

Mar.

J. Gtr.

Kora

A. Bass

Tape Smp. Str

96

Perc.

Mar.

J. Gtr.

Kora

A. Bass

Tape Smp. Str

97

Bar. Tpt.

Perc.

Mar.

J. Gtr.

Kora

A. Bass

Tape Smp. Str

99

Bar. Tpt.

Perc.

Mar.

J. Gtr.

Kora

A. Bass

Tape Smp. Str

Detailed description of the musical score: The score consists of seven staves. The Bar. Tpt. staff has a treble clef and a whole note followed by a quarter note. The Perc. staff uses a drum set notation with various rhythmic patterns. The Mar. staff has a treble clef and features sixteenth-note runs with sixteenth and triplet markings. The J. Gtr. staff has a treble clef and contains complex chordal and melodic patterns. The Kora staff has a treble clef and shows a melodic line with a long slur. The A. Bass staff has a bass clef and contains a simple bass line. The Tape Smp. Str. staff has a grand staff (treble and bass clefs) and shows sustained chords in the treble clef.

101

Bar. Tpt.

Perc.

Mar.

J. Gtr.

Kora

A. Bass

Tape Smp. Str

103

Perc.

Mar.

J. Gtr.

Kora

A. Bass

Tape Smp. Str

104

Perc.

Mar.

J. Gtr.

Kora

A. Bass

Tape Smp. Str

105

Perc.

Mar.

J. Gtr.

Kora

A. Bass

Tape Smp. Str

106

108

109

Bar. Tpt.

Perc.

Mar.

J. Gtr.

Kora

A. Bass

Tape Smp. Str

110

Bar. Tpt.

Perc.

Mar.

J. Gtr.

Kora

A. Bass

Tape Smp. Str

111

Bar. Tpt.

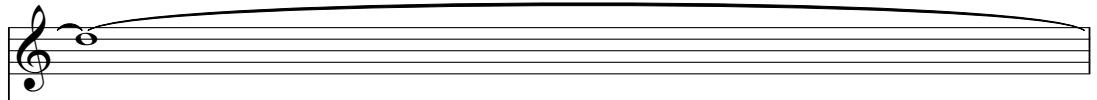

Perc.

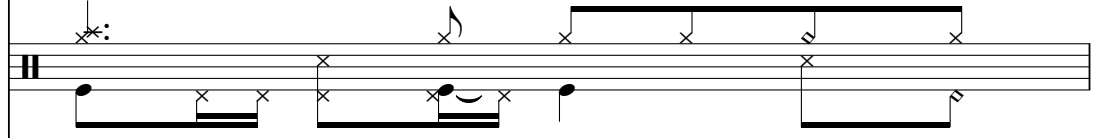

Mar.

J. Gtr.

Kora

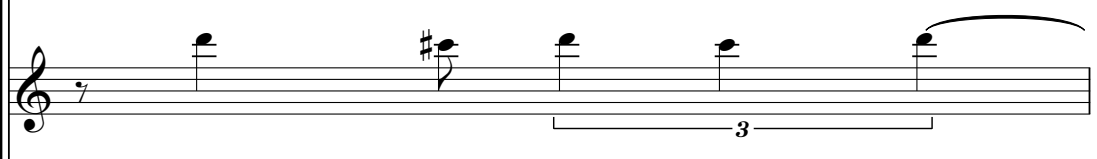

A. Bass

Tape Smp. Str

112

Bar. Tpt.

Perc.

Mar.

J. Gtr.

Kora

A. Bass

Tape Smp. Str

114

J. Gtr.

Kora

Tape Smp. Str

116

Bar. Tpt.
Perc.
Mar.
J. Gtr.
Kora
A. Bass
Tape Smp. Str

118

Bar. Tpt.
Perc.
Mar.
J. Gtr.
A. Bass
Tape Smp. Str

120

Perc.

Mar.

128

Bar. Tpt.

137

Bar. Tpt.

146

Bar. Tpt.

155

Bar. Tpt.

164

Bar. Tpt.

173

Bar. Tpt.

182

Bar. Tpt.

191

Bar. Tpt.

200

Bar. Tpt.

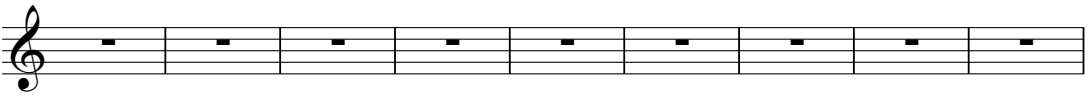

209

Bar. Tpt.

218
Bar. Tpt. 

227
Bar. Tpt. 

236
Bar. Tpt. 

245
Bar. Tpt. 

254
Bar. Tpt. 

263
Bar. Tpt. 

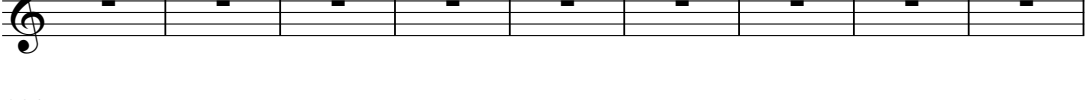
272
Bar. Tpt. 

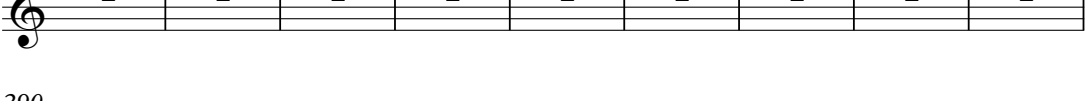
281
Bar. Tpt. 

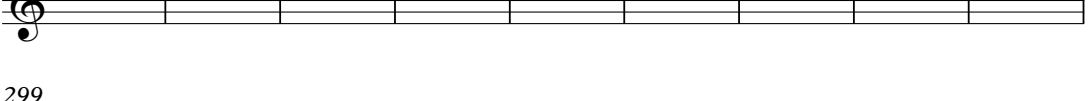
290
Bar. Tpt. 

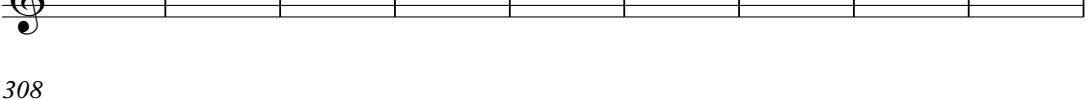
299
Bar. Tpt. 

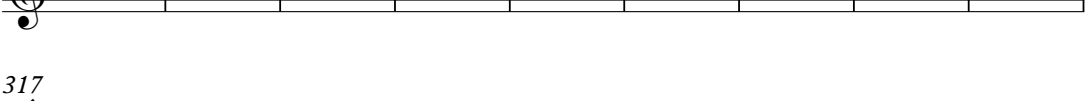
308
Bar. Tpt. 

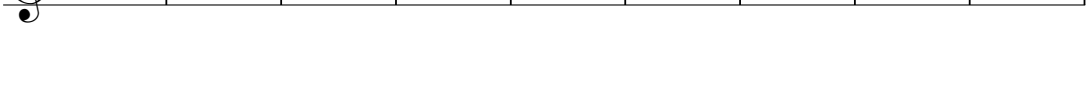
317
Bar. Tpt. 

326

Bar. Tpt.

335

Bar. Tpt.

Baroque Trumpet Vari - Deus

♩ = 118,000137
trombe

6

15

31

39

47

56

64

80

87

94

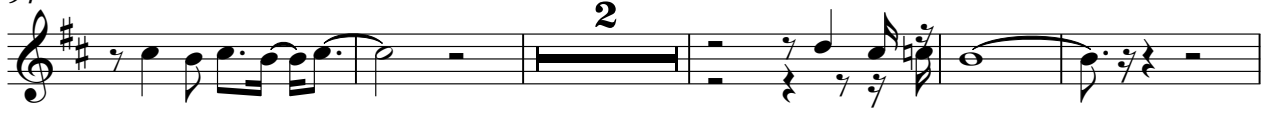

101

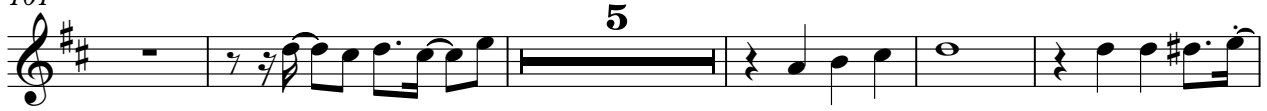

111

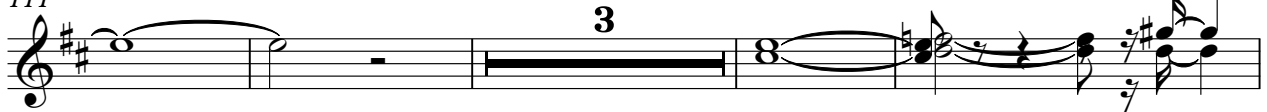

118

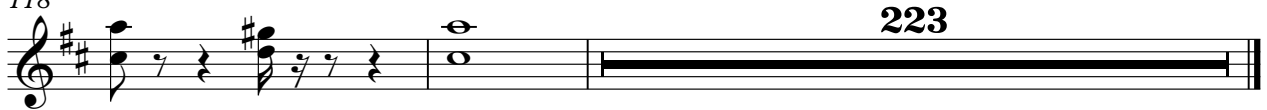

Percussion

Vari - Deus

♩ = 118,000137
drumsssss

V.S.

57

60

63

66

69

71

74

77

79

81

V.S.

105

108

110

112

117

120

Marimba

Vari - Deus

♩ = 118,000137
marimba

3

5

9

14

20

24

26

29

31

V.S.

34

37

40

43

45

48

51

53

56

58

2

Marimba

62

66

69

75

78

81

83

86

88

91

Marimba

118

120

222

♩ = 118,000137
guitar

31

34

37

40

43

46

49

52

55

58

61

64

67

69

72

75

78

81

84

87

90

93

96

99

102

105

108

111

115

118

223

♩ = 118,000137
awayguitar

58

61

65

70

73

75

267

Kora

Vari - Deus

♩ = 118,000137
canto

4

10

15

20

27

34

41

49

21

2

Kora

76

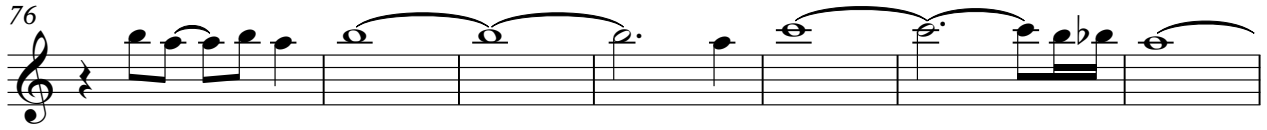

83

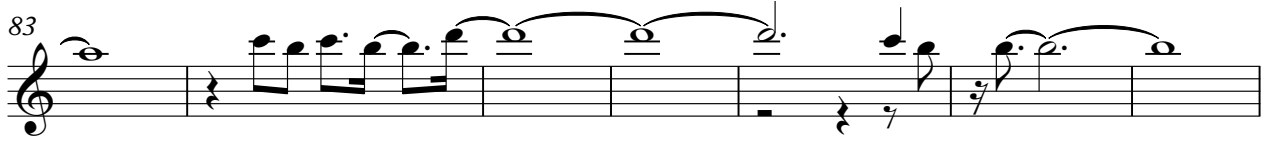

90

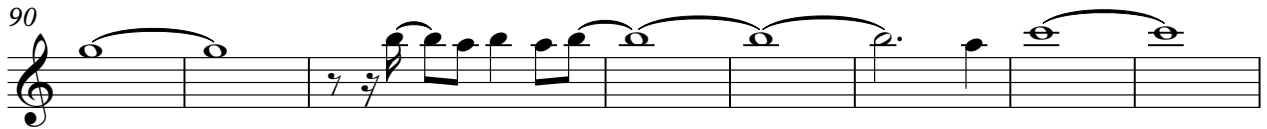

98

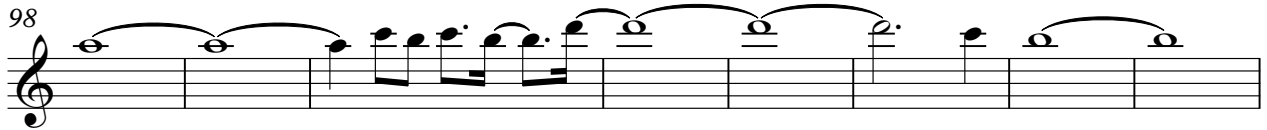

106

112

116

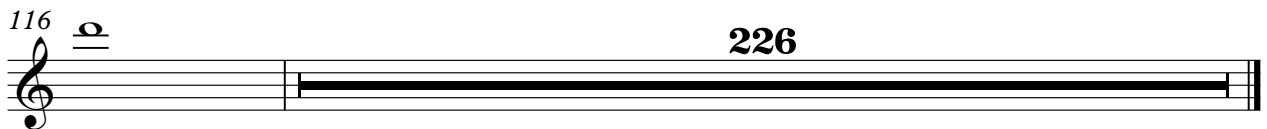

Acoustic Bass Vari - Deus

♩ = 118,000137
basso

6

10

14

19

24

29

34

39

44

V.S.

49

54

59

63

67

72

77

82

87

92

97

102

107

112

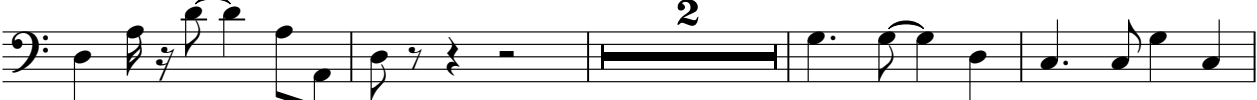

118

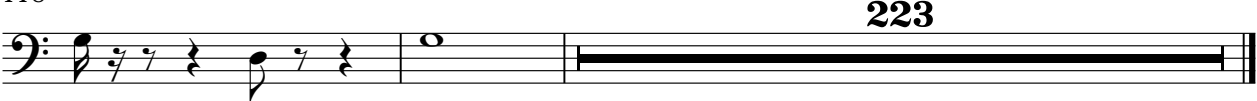

Vari - Deus
Tape Sampler Keyboard [Strings]

♩ = 118,000137
violini

9

17

25

31

38

45

51

Tape Sampler Keyboard [Strings]

58

66

73

80

87

94

101

108

Tape Sampler Keyboard [Strings]

113

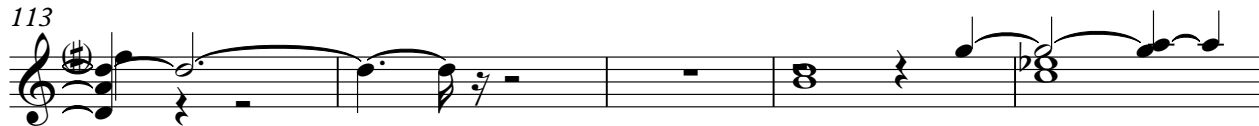

118

223