

# Vasco Rossi - VITA SPERICOLATA

♩ = 109,999908

sax

batteria

toms

toms

piano

steel gt

jazz gt

elec. g

basso

synbass

canto

♩ = 109,999908

strings

3

steel gt  
jazz gt  
elec. g

5

steel gt  
jazz gt  
elec. g

7

steel gt  
jazz gt  
elec. g

9

steel gt  
jazz gt  
elec. g  
el.piano  
canto

11

steel gt  
jazz gt  
elec. g  
el.piano  
canto

13

steel gt  
jazz gt  
elec. g  
el.piano  
canto

19

steel gt

jazz gt

elec. g

el.piano

canto

3

3

21

steel gt

jazz gt

elec. g

el.piano

canto

28

steel gt

jazz gt

elec. g

el.piano

canto

29

steel gt

jazz gt

elec. g

el.piano

canto

31

steel gt

jazz gt

elec. g

el.piano

canto

32

steel gt  
jazz gt  
elec. g  
el.piano  
canto

33

steel gt  
jazz gt  
elec. g  
el.piano  
canto

35

steel gt  
jazz gt  
elec. g  
el.piano  
canto

36

steel gt

jazz gt

elec. g

el.piano

canto

38

steel gt

jazz gt

elec. g

el.piano

canto

40

batteria

piano

steel gt

elec. g

basso

canto

strings

43

batteria

piano

elec. g

basso

canto

strings

45

batteria

piano

elec. g

basso

canto

strings

47

batteria

piano

elec. g

basso

canto

strings

50

batteria

piano

elec. g

basso

canto

strings

53

batteria

piano

elec. g

basso

canto

strings

56

batteria

piano

elec. g

basso

canto

strings

58

batteria

piano

elec. g

basso

canto

strings

60

batteria

piano

elec. g

basso

canto

strings

62

batteria

piano

elec. g

basso

canto

strings

64

batteria

piano

elec. g

basso

canto

strings

66

batteria

piano

elec. g

basso

canto

strings

69

batteria

piano

elec. g

basso

canto

strings

72

batteria

piano

elec. g

basso

canto

strings

75

batteria

piano

elec. g

basso

canto

strings

77

batteria

piano

elec. g

basso

canto

strings

80

batteria

piano

elec. g

basso

canto

strings

83

batteria

piano

steel gt

jazz gt

elec. g

basso

canto

strings

85

steel gt

jazz gt

elec. g

canto

87

steel gt

jazz gt

elec. g

89

steel gt

jazz gt

elec. g

90

toms

toms

steel gt

jazz gt

elec. g

93

batteria

toms

toms

piano

steel gt

elec. g

basso

canto

strings

o o o d | | φ

95

batteria

piano

elec. g

basso

canto

strings

97

batteria

piano

elec. g

basso

canto

strings

99

batteria

piano

elec. g

basso

canto

strings

101

batteria

piano

elec. g

basso

canto

strings

103

batteria

piano

elec. g

basso

canto

strings

105

batteria

piano

elec. g

basso

canto

strings

107

batteria

piano

elec. g

basso

canto

strings

109

sax

batteria

piano

elec. g

basso

canto

strings

111

sax

batteria

piano

elec. g

basso

strings

113

sax

batteria

piano

elec. g

basso

strings

115

sax

batteria

piano

elec. g

basso

strings

117

sax

batteria

piano

elec. g

basso

strings

119

sax

batteria

piano

elec. g

basso

canto

strings

121

sax

batteria

piano

elec. g

basso

canto

strings

123

sax

batteria

piano

elec. g

basso

canto

strings

125

sax

batteria

piano

elec. g

basso

canto

strings

127

sax

batteria

toms

toms

piano

steel gt

jazz gt

elec. g

basso

el.piano

canto

strings

# Vasco Rossi - VITA SPERICOLATA

sax

♩ = 109,999908  
sax

**108**

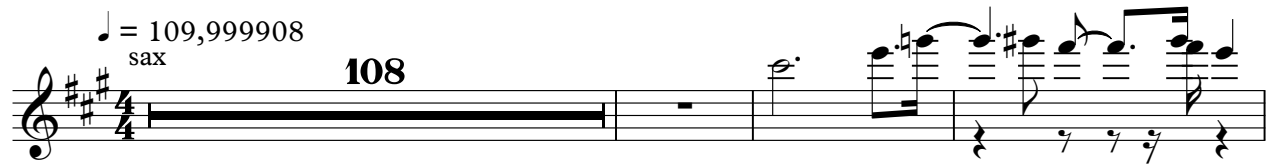

**112**

**115**

**118**

**122**

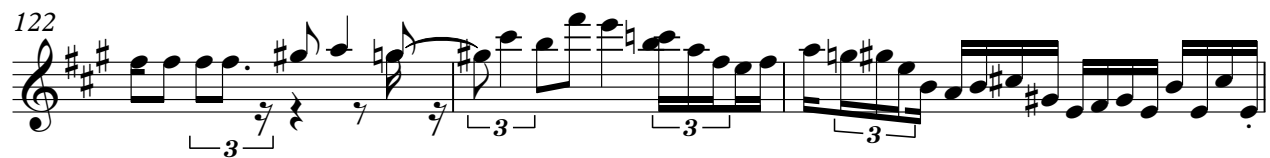

**125**

**127**

# Vasco Rossi - VITA SPERICOLATA

batteria

♩ = 109,999908

batteria

**39**

Measures 43-46: Continuation of the drum pattern from the previous system.

Measures 47-50: Continuation of the drum pattern.

Measures 51-54: Continuation of the drum pattern.

Measures 58-61: Continuation of the drum pattern.

Measures 62-65: Continuation of the drum pattern.

Measures 66-69: Continuation of the drum pattern.

Measures 70-73: Continuation of the drum pattern.

Measures 74-77: Continuation of the drum pattern.

V.S.

batteria

78

82

95

99

102

106

109

112

116

120

batteria

3

124

126

# Vasco Rossi - VITA SPERICOLATA

toms

♩ = 109,999908  
tom

**91**

93

**34**

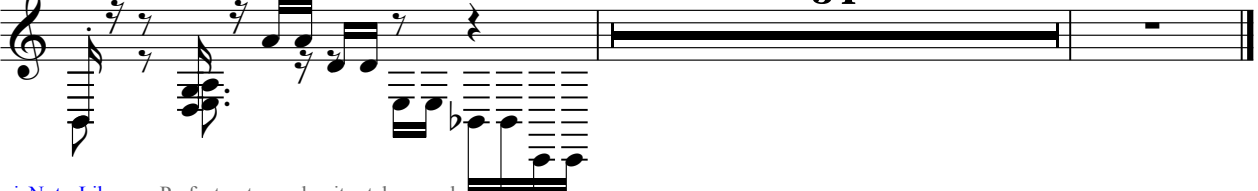

Vasco Rossi - VITA SPERICOLATA

toms

♩ = 109,999908  
tom

**91**

93

**34**

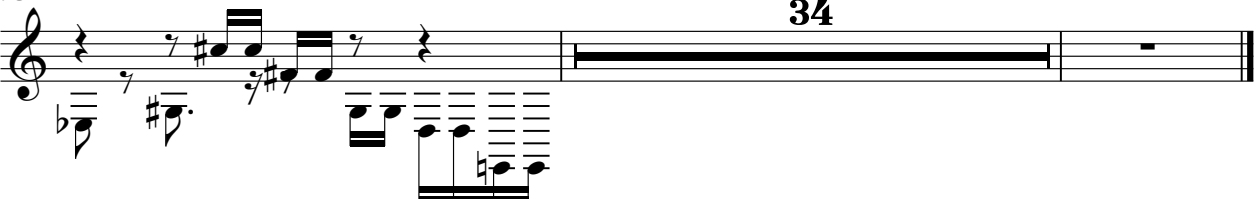

# Vasco Rossi - VITA SPERICOLATA

piano

♩ = 109,999908

piano

39

43

46

49

52

55

V.S.

58

61

64

67

71

74

77

80

83

10

10

96

99

102

105

109

112

115

118

121

piano

5

125

127

# Vasco Rossi - VITA SPERICOLATA

steel gt

♩ = 109,999908  
steel guitar

V.S.

21

23

25

26

27

28

29

31

32

33

35

3

36

3

38

3

40

43

3

85

3

86

3

87

3

88

3

89

3

90

3

4

steel gt

92

**34**

# Vasco Rossi - VITA SPERICOLATA

jazz gt

♩ = 109,999908  
jazz guitar

5

8

11

14

17

20

23

26

29

V.S.

31

33

35

38

44

84

87

90

35

# Vasco Rossi - VITA SPERICOLATA

elec. g

♩ = 109,999908  
electric guitar

V.S.

58

61

63

66

70

73

76

79

81

84

87

90

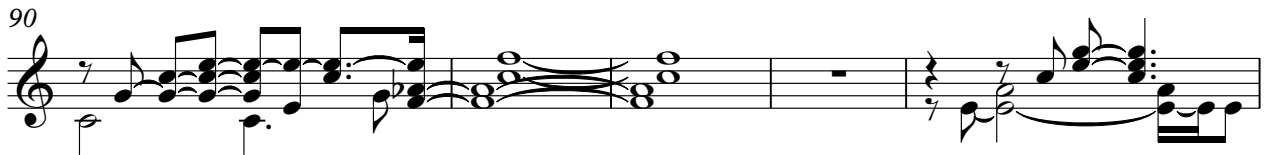

95

97

100

102

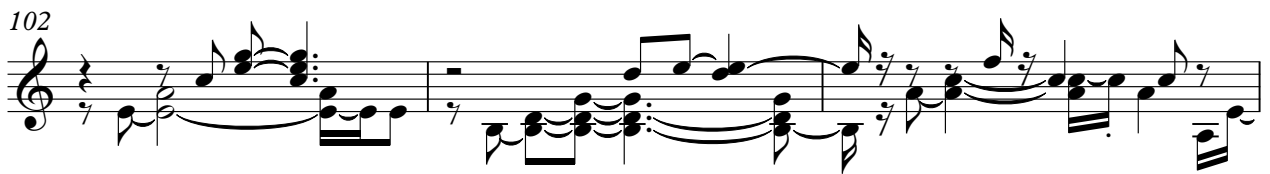

105

108

110

113

116

118

121

124

126

# Vasco Rossi - VITA SPERICOLATA

basso

♩ = 109,999908  
basso

39

44

50

56

62

68

75

81

10

94

99

104

109

114

119

124

# Vasco Rossi - VITA SPERICOLATA

el.piano

♩ = 109,999908  
synbass

16

25

33

39

# Vasco Rossi - VITA SPERICOLATA

canto

$\text{♩} = 109,999908$   
canto

9

13

17

21

25

29

33

36

82

8

94

98

102

106

110

9

123

# Vasco Rossi - VITA SPERICOLATA

strings

♩ = 109,999908  
strings

39

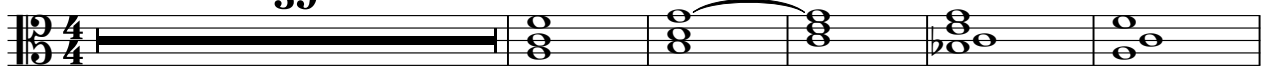

45

53

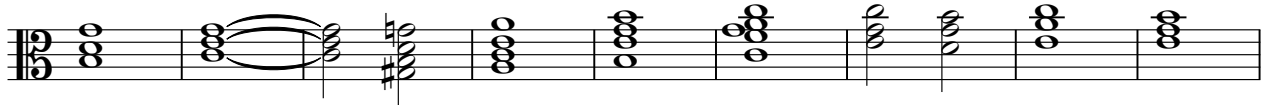

62

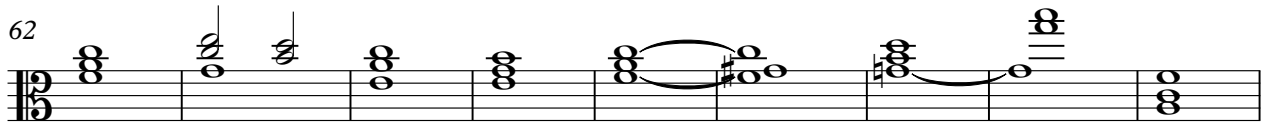

71

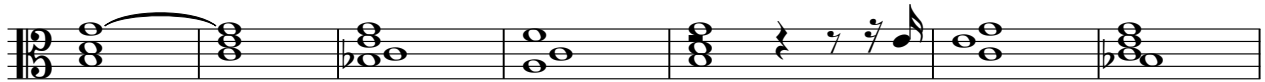

78

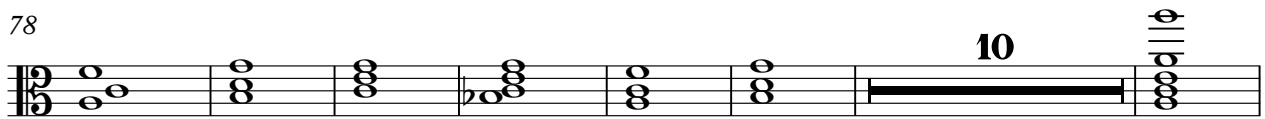

10

95

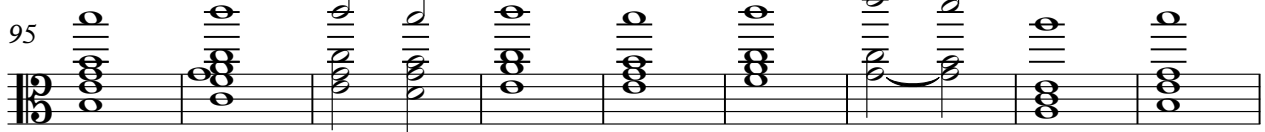

104

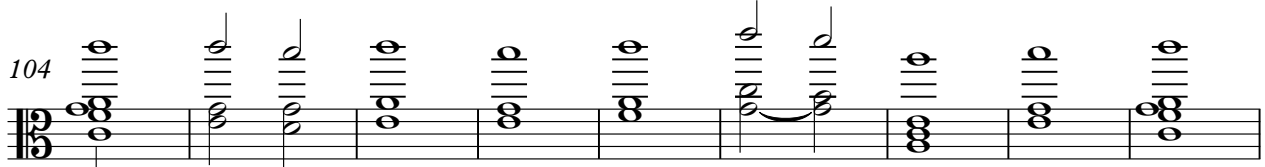

113

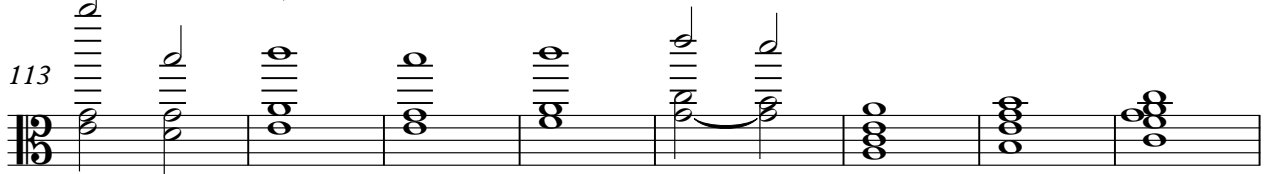

121

