

# Vava - Convite De Casamento 3

♩ = 151,000000

♩ = 151,000000

♩ = 151,000000

2

3

Alto Sax.

Perc.

J. Gtr.

E. Bass

5

Alto Sax.

Perc.

J. Gtr.

J. Gtr.

E. Bass

7

Alto Sax.

Perc.

J. Gtr.

J. Gtr.

E. Bass

9

Alto Sax. Perc. J. Gtr. J. Gtr. E. Bass Vla.

11

Alto Sax. Perc. J. Gtr. E. Bass Vla.

13

Alto Sax.  
Perc.  
J. Gtr.  
J. Gtr.  
E. Bass  
Vla.

15

Alto Sax.  
Perc.  
J. Gtr.  
J. Gtr.  
E. Bass  
Vla.

17

Alto Sax.

Perc.

J. Gtr.

J. Gtr.

E. Bass

Vla.

19

Perc.

J. Gtr.

E. Bass

21

Perc.

J. Gtr.

E. Bass

23

Perc.

J. Gtr.

E. Bass

Pad 1

Vla.

25

Perc.

J. Gtr.

E. Bass

Vla.

27

Perc.

J. Gtr.

E. Bass

Vla.

29

31

33

35

Fl. Perc. J. Gtr. E. Bass Vla.

37

Fl. Perc. J. Gtr. J. Gtr. E. Bass Vla.

39

Perc. J. Gtr. E. Bass Vla.

41

Fl. Perc. J. Gtr. E. Bass Band. Vla.

43

Fl. Perc. J. Gtr. J. Gtr. E. Bass Band. Vla.

45

Fl.

Perc.

J. Gtr.

J. Gtr.

E. Bass

Band.

Vla.

47

Fl.

Perc.

J. Gtr.

E. Bass

Band.

Vla.

49

Fl.

Perc.

J. Gtr.

J. Gtr.

E. Bass

Band.

Pad 1

Vla.

51

Perc.

J. Gtr.

J. Gtr.

E. Bass

Pad 1

Vla.

53

55

58

Perc. J. Gtr. E. Bass A. Vla.

61

Perc. J. Gtr. E. Bass A. Vla.

63

Perc. J. Gtr. J. Gtr. E. Bass A. Vla.

65

67

69

Fl. Perc. Mar. J. Gtr. J. Gtr. E. Bass A. Lead 3 Vla.

71

Fl. Perc. J. Gtr. J. Gtr. E. Bass Vla.

73

Fl.  
Perc.  
J. Gtr.  
J. Gtr.  
E. Bass  
Vla.

75

Perc.  
J. Gtr.  
J. Gtr.  
E. Bass

77

Alto Sax.  
Perc.  
J. Gtr.  
J. Gtr.  
E. Bass  
Vla.

79

Alto Sax.

Perc.

J. Gtr.

J. Gtr.

E. Bass

Vla.

81

Alto Sax.

Perc.

J. Gtr.

E. Bass

Vla.

83

Alto Sax.

Perc.

J. Gtr.

J. Gtr.

E. Bass

Vla.

85

Alto Sax.

Perc.

J. Gtr.

J. Gtr.

E. Bass

Vla.

87

Perc.

J. Gtr.

J. Gtr.

E. Bass

89

Perc.

J. Gtr.

J. Gtr.

E. Bass

91

Perc.

J. Gtr.

J. Gtr.

E. Bass

93

Fl. Perc. J. Gtr. J. Gtr. E. Bass Band. Pad 1 Vla.

95

Fl. Perc. J. Gtr. E. Bass Band. Vla.

97

Fl.

Perc.

J. Gtr.

J. Gtr.

E. Bass

Band.

Vla.

99

Perc.

J. Gtr.

J. Gtr.

E. Bass

Vla.

102

Perc. J. Gtr. E. Bass A. Vla.

105

Perc. J. Gtr. E. Bass A. Vla.

108

Perc. J. Gtr. J. Gtr. E. Bass A. Vla.

110

112

114

Fl. Perc. Mar. J. Gtr. J. Gtr. E. Bass A. Lead 3 Vla.

116

Fl. Perc. J. Gtr. J. Gtr. E. Bass Pad 1 Vla.

118

Fl. Perc. J. Gtr. J. Gtr. E. Bass Vla.

120

Fl. Perc. J. Gtr. J. Gtr. E. Bass

122

Fl.  
Perc.  
J. Gtr.  
J. Gtr.  
E. Bass  
A.  
Vla.

124

Perc.  
J. Gtr.  
E. Bass  
A.  
Vla.

127

129

131

133

135

Fl. Perc. Mar. J. Gtr. J. Gtr. E. Bass A. Lead 3 Vla.

137

Fl. Perc. J. Gtr. J. Gtr. E. Bass Pad 1 Vla.

139

Fl.

Perc.

J. Gtr.

J. Gtr.

E. Bass

Vla.

141

Fl.

Perc.

J. Gtr.

J. Gtr.

E. Bass

Band.

Vla.

143

Fl. Perc. J. Gtr. J. Gtr. E. Bass Band. Vla.

145

Fl. Perc. J. Gtr. J. Gtr. E. Bass Band. Vla.

147

Fl.

Perc.

J. Gtr.

J. Gtr.

E. Bass

Band.

Vla.

149

Alto Sax.

Perc.

J. Gtr.

J. Gtr.

E. Bass

Vla.

152

Alto Sax.

Perc.

J. Gtr.

J. Gtr.

E. Bass

Vla.

154

Alto Sax.

Perc.

J. Gtr.

E. Bass

Vla.

156

Alto Sax.

Perc.

J. Gtr.

E. Bass

Vla.

# Vava - Convite De Casamento 3

Flute

♩ = 151,000000

31

36

43

48

71

74

98

116

118

121

136

6 6 6 6 6 6

138

6 6 2 3

143

3 3 3

147

3 3 11

# Vava - Convite De Casamento 3

Alto Saxophone

♩ = 151,000000

3

6

11

16

59

78

83

87

64

154

157

3

# Vava - Convite De Casamento 3

## Percussion

♩ = 151,000000

1  
3  
5  
7  
9  
11  
13  
15  
17  
19

V.S.

Percussion

41

43

45

47

49

51

53

55

58

60

V.S.

Percussion

83

85

87

89

91

93

95

97

99

101

V.S.

103

105

107

109

111

113

116

118

120

122

Percussion

124

126

128

130

132

134

137

139

141

143

V.S.

145

147

149

152

154

Vava - Convite De Casamento 3

♩ = 151,000000

5

9

13

17

21

24

28

31

34

V.S.

37

40

44

47

50

54

58

61

64

67

106

109

112

116

119

122

126

129

132

136

140

143

146

150

154

♩ = 151,000000

83

88

92

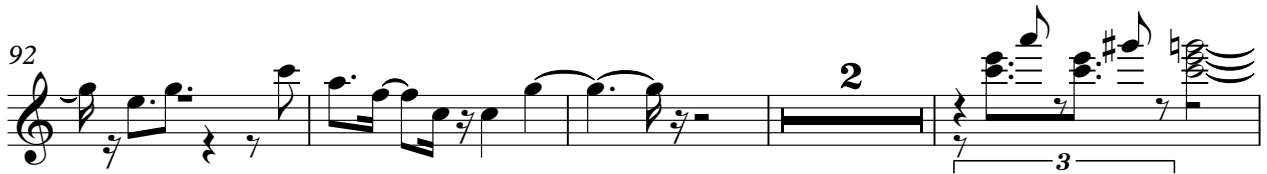

98

102

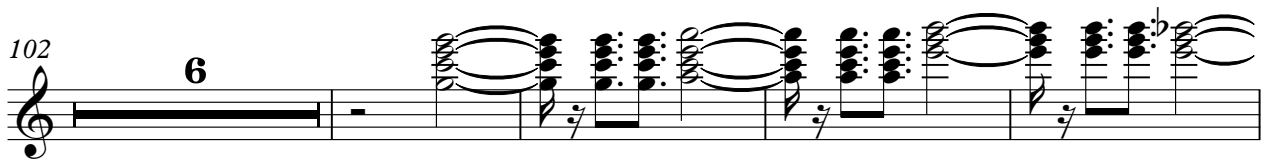

112

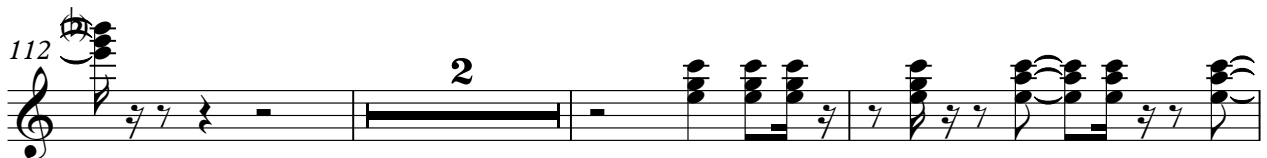

117

120

124

133

138

141

144

147

150

Vava - Convite De Casamento 3  
5-string Fretless Electric Bass

♩ = 151,000000

7

13

19

25

31

36

41

47

53

V.S.

58

62

66

71

76

82

88

94

100

104

108

112

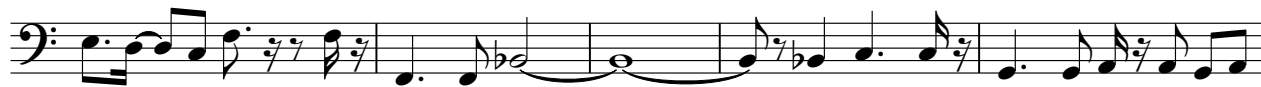

117

122

126

130

134

139

144

150

V.S.

155

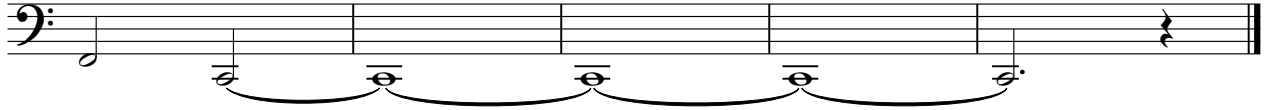

# Vava - Convite De Casamento 3

Alto

♩ = 151,000000

**56**

62

69

**31**

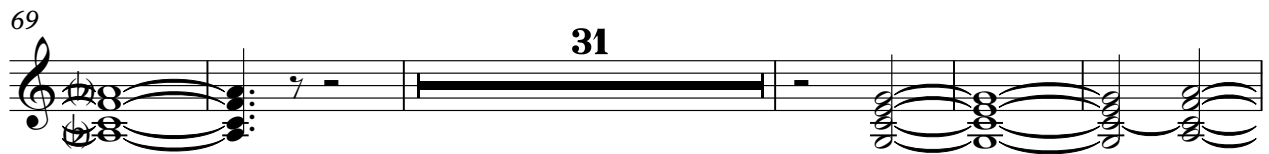

105

112

**7**

125

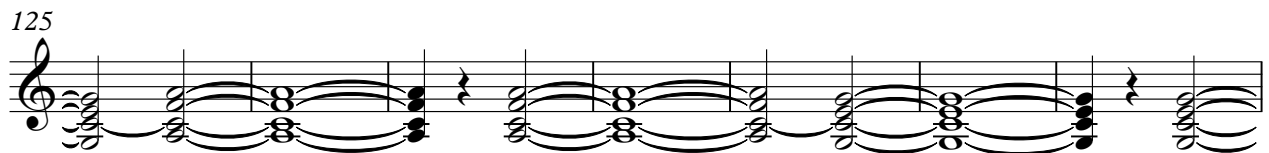

132

**23**

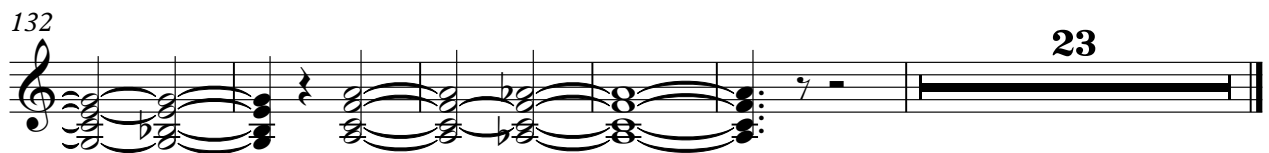

Bandoneon

Vava - Convite De Casamento 3

♩ = 151,000000

31

35

6

6

3

45

50

44

44

3

98

43

3

143

3

3

3

147

3

3

11

11

Lead 3 (Calliope)

Vava - Convite De Casamento 3

♩ = 151,000000

69 44

115

20 23

# Vava - Convite De Casamento 3

Viola

$\text{♩} = 151,000000$

9 2

16 6

28

35

42

48

54

61

68 2

Viola

77

83

94

100

107

114

124

131

139

146

153

Viola

3