

Vava - Tua Cara

0.0"
1.1.00
StudioVirtual@ig.com.br - http://studiovirtualmidi.cjb.net - Tel:(31)3352-7444

♩ = 132,999954

The tempo is indicated as $\text{♩} = 132,999954$ at the beginning and again near the bottom of the score.

4

Alto Sax.

Alto Sax.

Perc.

J. Gtr.

Kora

E. Bass

H-t. Pno.

Tape Smp. Str

Vla.

7

Alto Sax.

Alto Sax.

Perc.

J. Gtr.

Kora

E. Bass

H-t. Pno.

Tape Smp. Str

FX 5

Vla.

11

Perc.

J. Gtr.

Kora

E. Bass

H-t. Pno.

Tape Smp. Str

FX 5

15

Bb Hn.

Perc.

J. Gtr.

Kora

E. Bass

H-t. Pno.

Tape Smp. Str

18

Perc. J. Gtr. Kora E. Bass H-t. Pno. Tape Smp. Str FX 5

22

Perc. J. Gtr. Kora E. Bass H-t. Pno. Tape Smp. Str

25

Perc.

Kora

E. Bass

H-t. Pno.

Tape Smp. Str.

Vla.

28

Perc.

Flex.

Kora

E. Bass

H-t. Pno.

Tape Smp. Str.

Vla.

31

Perc.

Flex.

Kora

E. Bass

H-t. Pno.

Tape Smp. Str

Vla.

34

Perc.

Kora

E. Bass

H-t. Pno.

Tape Smp. Str

Vla.

37

Perc.

Kora

E. Bass

H-t. Pno.

Tape Smp. Str

Vla.

41

Bb Hn.

Perc.

J. Gtr.

Kora

E. Bass

H-t. Pno.

Tape Smp. Str

Vla.

44

Perc.

J. Gtr.

Kora

E. Bass

H-t. Pno.

Tape Smp. Str.

Vla.

47

Bb Hn.

Perc.

J. Gtr.

Kora

E. Bass

H-t. Pno.

Tape Smp. Str.

Vla.

50

Bb Hn.
Perc.
J. Gtr.
Kora
E. Bass
H-t. Pno.
Tape Smp. Str.
Vla.

53

Perc.
J. Gtr.
Kora
E. Bass
H-t. Pno.
Tape Smp. Str.
Vla.

56

Perc.

J. Gtr.

Kora

E. Bass

H-t. Pno.

Tape Smp. Str

Vla.

59

Bb Hn.

Perc.

J. Gtr.

Kora

E. Bass

H-t. Pno.

Tape Smp. Str

Vla.

61

Bb Hn.
Perc.
J. Gtr.
Kora
E. Bass
H-t. Pno.
Tape Smp. Str
Vla.

64

Perc.
J. Gtr.
Kora
E. Bass
H-t. Pno.
Tape Smp. Str
Vla.

67

Bb Hn.

Perc.

J. Gtr.

Kora

E. Bass

H-t. Pno.

Tape Smp. Str.

Vla.

70

Alto Sax.
Perc.
J. Gtr.
Kora
E. Bass
H-t. Pno.
Tape Smp. Str
Vla.

73

Alto Sax.
Perc.
J. Gtr.
Kora
E. Bass
H-t. Pno.
Tape Smp. Str
Vla.

76

Perc. J. Gtr. Kora E. Bass H-t. Pno. Tape Smp. Str. FX 5

80

Perc. J. Gtr. Kora E. Bass H-t. Pno. Tape Smp. Str.

83

Perc.

Kora

E. Bass

H-t. Pno.

Tape Smp. Str

Vla.

86

Perc.

Flex.

Kora

E. Bass

H-t. Pno.

Tape Smp. Str

Vla.

89

Perc.

Flex.

Kora

E. Bass

H-t. Pno.

Tape Smp. Str

Vla.

92

Perc.

Kora

E. Bass

H-t. Pno.

Tape Smp. Str

Vla.

95

Perc.

Kora

E. Bass

H-t. Pno.

Tape Smp. Str

Vla.

99

Bb Hn.

Perc.

J. Gtr.

Kora

E. Bass

H-t. Pno.

Tape Smp. Str

Vla.

102

Perc.

J. Gtr.

Kora

E. Bass

H-t. Pno.

Tape Smp. Str

Vla.

105

Bb Hn.

Perc.

J. Gtr.

Kora

E. Bass

H-t. Pno.

Tape Smp. Str

Vla.

108

B \flat Hn.
Perc.
J. Gtr.
Kora
E. Bass
H-t. Pno.
Tape Smp. Str.
Vla.

111

Perc.
J. Gtr.
Kora
E. Bass
H-t. Pno.
Tape Smp. Str.
Vla.

114

117

119

Bb Hn.
Perc.
J. Gtr.
Kora
E. Bass
H-t. Pno.
Tape Smp. Str.
Vla.

122

Perc.
J. Gtr.
Kora
E. Bass
H-t. Pno.
Tape Smp. Str.
Vla.

125

Bb Hn.

Perc.

J. Gtr.

Kora

E. Bass

H-t. Pno.

Tape Smp. Str

Vla.

128

Alto Sax.

Perc.

J. Gtr.

Kora

E. Bass

H-t. Pno.

Tape Smp. Str

Vla.

131 25

Alto Sax. = 100,000000

Perc.

J. Gtr. = 100,000000

Kora

E. Bass

Tape Smp. Str. = 102,00
= 128,000000
= 101,00
= 126,000046

Vla. = 126,000030
= 129,000047
= 120,000000
= 109,000008
= 130,000076
= 117,999901
= 113,000099

133 = 100,000000

B♭ Hn.

Perc.

Kora

E. Bass

H-t. Pno.

Tape Smp. Str.

Alto Saxophone

Vava - Tua Cara

♩ = 132,999954

Alto Saxophone

Vava - Tua Cara

♩ = 132,999954

7

Vava - Tua Cara

Horn in B \flat

$\text{♩} = 132,999954$

14 25

43 3 2

51 7 3

63 3 33

101 3 2

109 7 3

121 3 5

131

Vava - Tua Cara

Percussion

♩ = 132,999954

V.S.

Percussion

77

81

85

88

91

95

99

102

105

108

V.S.

Percussion

112

116

119

122

125

128

♩ = 132,999954

27 2

32

3 52

87

2 3

92

39 3

♩ = 132,999954

10

17

25 **16**

44

48

52

54

57

61

65

69

74

81

16

101

104

108

112

117

120

124

128

♩ = 132,999954

6

10

14

18

22

27

32

36

Kora

41

45

49

53

57

61

65

69

73

78

82

87

92

97

101

105

109

112

Vava - Tua Cara

Electric Bass

♩ = 132,999954

6

13

21

27

33

38

44

49

53

57

62

67

73

81

87

93

99

104

109

114

120

125

129

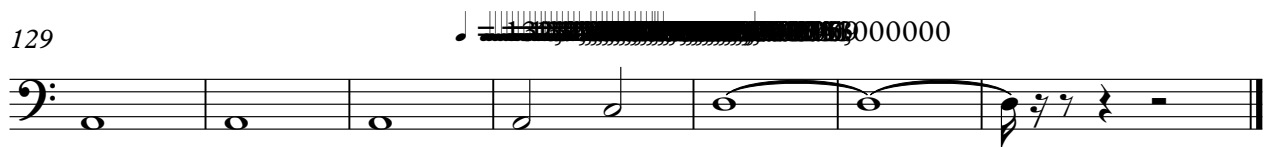

Honky-tonk Piano

Vava - Tua Cara

♩ = 132,999954

5

10

17

23

28

33

V.S.

38

43

46

49

52

55

59

62

65

68

Honky-tonk Piano

75

81

86

91

96

101

104

107

110

112

115

119

122

125

128

133 ♩ = 100,000000

Vava - Tua Cara
Tape Sampler Keyboard [Strings]

♩ = 132,999954

9

17

24

32

36

Tape Sampler Keyboard [Strings]

41

49

56

65

72

78

86

93

101

109

117

125

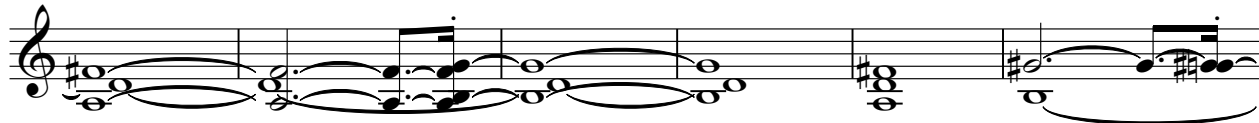

131

FX 5 (Brightness)

Vava - Tua Cara

♩ = 132,999954

8 6

19

56

78

53 3

Vava - Tua Cara

Viola

♩ = 132,999954

8

16

30

36

44

51

57

64

70

8

Viola

83

90

97

104

111

117

124

129