

Vee - Night Has A Thousand Eyes

♩ = 97,999985

The musical score is arranged in a system with the following parts from top to bottom:

- Percussion (Staff 1): Fourteenth-note rhythmic pattern.
- Percussion (Staff 2): Fourteenth-note rhythmic pattern.
- Percussion (Staff 3): Accented sixteenth-note pattern with 'x' marks.
- Percussion (Staff 4): Accented sixteenth-note pattern with 'x' marks.
- Percussion (Staff 5): Sparse rhythmic accents.
- Tom-toms (Staff 6): Sustained notes with a slur.
- Tom-toms (Staff 7): Sustained notes with a slur.
- Electric Guitar (Staff 8): Chordal accompaniment with slurs and accents.
- Electric Bass (Staff 9): Bass line with slurs and accents.
- Viola (Staff 10): Chordal accompaniment with slurs and accents.
- Solo (Staff 11): Chordal accompaniment with slurs and accents.

♩ = 97,999985

3

00:00:10:12
4.1.00
VERSE

4

6

8

Perc.

Perc.

Perc.

Perc.

Vib.

E. Gtr.

E. Bass

Vla.

Solo

10

Perc. Perc. Perc. Perc. Perc. Tom-t. Tom-t. Vib. E. Gtr. E. Bass Vla. Solo

12

Perc.

Perc.

Perc.

Perc.

Perc.

Tom-t.

Tom-t.

Vib.

E. Gtr.

E. Bass

Vla.

Solo

14

16

The musical score is divided into two systems. The first system includes:

- Perc.**: Four staves. The top staff has a melodic line with eighth and quarter notes. The second staff has a similar melodic line. The third staff features a dense pattern of 'x' marks, likely representing a cymbal or snare roll. The fourth staff has a few scattered notes.
- Tom-t.**: Two staves. The top staff has a melodic line with eighth notes. The bottom staff has a similar melodic line.

The second system includes:

18

20

Perc. Perc. Perc. Perc. Perc. Tom-t. Tom-t. Vib. E. Gtr. E. Bass Vla. Solo

00:00:54:27
22.1.00
VERSE

22

24

Perc. Perc. Perc. Perc. Tom-t. Tom-t. Vib. E. Gtr. E. Bass Vla. Solo

26

28

Perc. Perc. Perc. Perc. Perc. Tom-t. Tom-t. Vib. E. Gtr. E. Bass Vla. Solo

00:01:14:20
30.1,00
CHORUS

30

32

The musical score consists of the following parts:

34

Perc. Perc. Perc. Perc. Perc. Tom-t. Tom-t. Vib. E. Gtr. E. Bass Vla. Solo

36

Perc. Perc. Perc. Perc. Perc. Tom-t. Tom-t. Vib. E. Gtr. E. Bass Vla. Solo

38

Perc. Perc. Perc. Perc. Perc. Tom-t. Tom-t. Vib. E. Gtr. E. Bass Vla. Solo

39

41

Perc. Perc. Perc. Vib. E. Gtr. E. Bass Vla. Solo

43

The musical score is divided into two systems. The first system includes:

- Perc. (3rd):** A snare drum part with a pattern of 'x' marks, likely representing cymbal hits.

The second system includes:

- E. Gtr.:** An electric guitar part with a complex, rhythmic pattern of chords and single notes.
- E. Bass:** An electric bass part with a simple, steady bass line.
- Solo:** A solo part with a complex, rhythmic pattern of chords and single notes.

45

Perc. Perc. Perc. Perc. Perc. Tom-t. Tom-t. Vib. E. Gtr. E. Bass Vla. Solo

47

Perc. Perc. Perc. Perc. Perc. Perc. Perc. Tom-t. Tom-t. Vib. E. Gtr. E. Bass Vla. Solo

49

Perc. Perc. Perc. Perc. Tom-t. Tom-t. Vib. E. Gtr. E. Bass Vla. Solo

51

53

Perc. Perc. Perc. Perc. Perc. Perc. Perc. Tom-t. Tom-t. Vib. E. Gtr. E. Bass Vla. Solo

55

Perc. Perc. Perc. Perc. Perc. Tom-t. Tom-t. Vib. E. Gtr. E. Bass Vla. Solo

56

Perc. Perc. Perc. Perc. Perc. Tom-t. Tom-t. Vib. E. Gtr. E. Bass Vla. Solo

58

Perc. Perc. Perc. Perc. Perc. Tom-t. Tom-t. Vib. E. Gtr. E. Bass Vla. Solo

60

61

Perc. Perc. Perc. Perc. Perc. Tom-t. Tom-t. Vib. E. Gtr. E. Bass Vla. Solo

62

Perc. Perc. Perc. Perc. Perc. Perc. Perc. Tom-t. Tom-t. Vib. E. Gtr. E. Bass Vla. Solo

Percussion

Vee - Night Has A Thousand Eyes

♩ = 97,999985

5

8

12

16

20

23

26

29

34

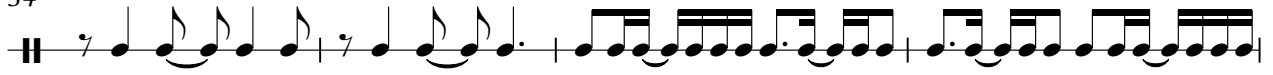

38

41

44

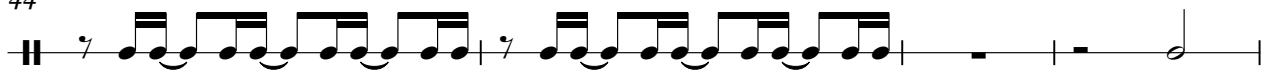

48

52

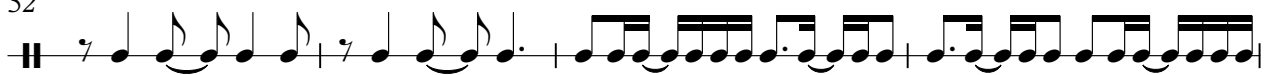

56

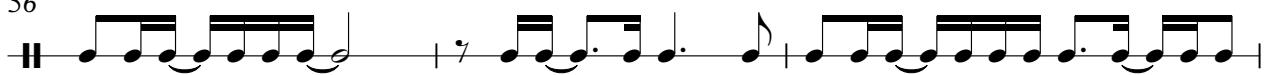

59

61

2

2

Percussion

47

51

55

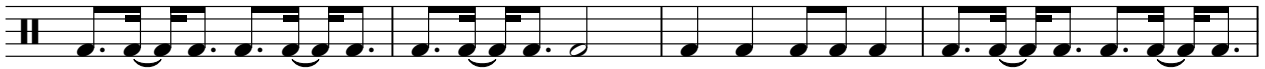

59

62

Percussion

Vee - Night Has A Thousand Eyes

♩ = 97,999985

5

9

12

14

16

20

24

28

31

V.S.

33

36

40

44

48

50

52

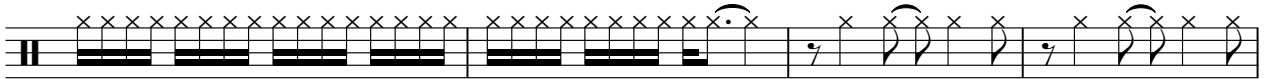

56

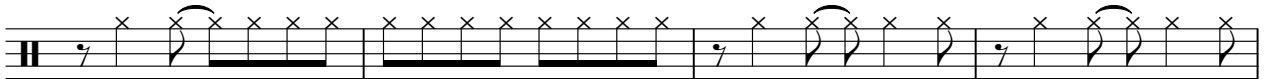

60

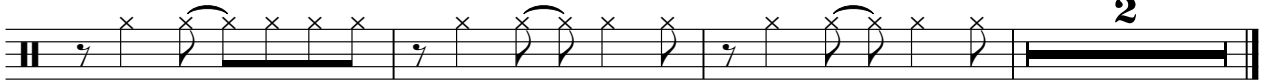

Percussion

Vee - Night Has A Thousand Eyes

♩ = 97,999985

4/4 **3** **3** **3** **4**

17 **2** **3**

27 **3** **4** **2**

40 **3** **3** **4**

54 **2** **2**

60 **2**

Percussion

Vee - Night Has A Thousand Eyes

♩ = 97,999985

4/4 8

13

17

21 9

33

37 9

49

53

58

61 2

Percussion

Vee - Night Has A Thousand Eyes

♩ = 97,999985

9 5

18

10 5

36

10

48

5 11

Percussion

Vee - Night Has A Thousand Eyes

♩ = 97,999985

1

10

6

20

5

2

30

6

5

44

2

6

55

2

60

2

Tom-toms

Vee - Night Has A Thousand Eyes

♩ = 97,999985

10

14

18

25

31

35

38

2

Tom-toms

43

49

53

58

61

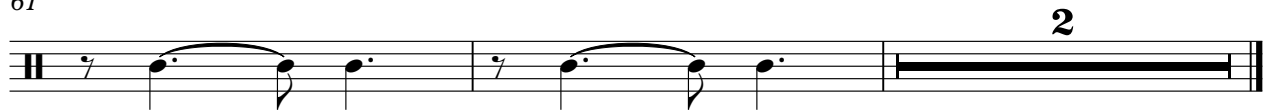

Vee - Night Has A Thousand Eyes

Tom-toms

♩ = 97,999985

10

14

19

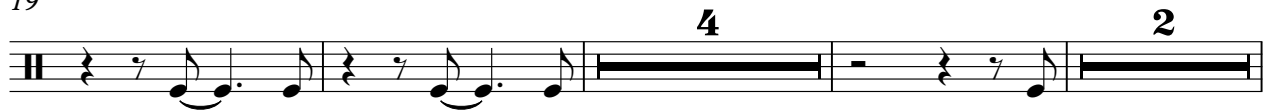

28

32

37

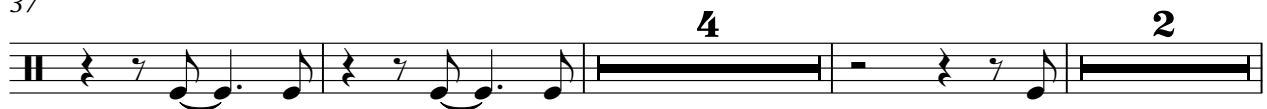

46

50

54

2

Tom-toms

58

61

Vee - Night Has A Thousand Eyes

Vibraphone

♩ = 97,999985

3

7

11

16

20

24

28

32

37

41

V.S.

45

49

54

58

60

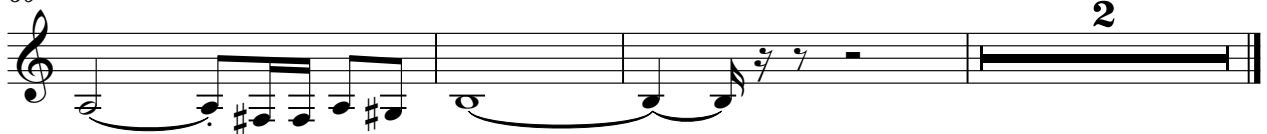

Vee - Night Has A Thousand Eyes

Electric Guitar

♩ = 97,999985

3

5

8

11

14

17

21

23

26

V.S.

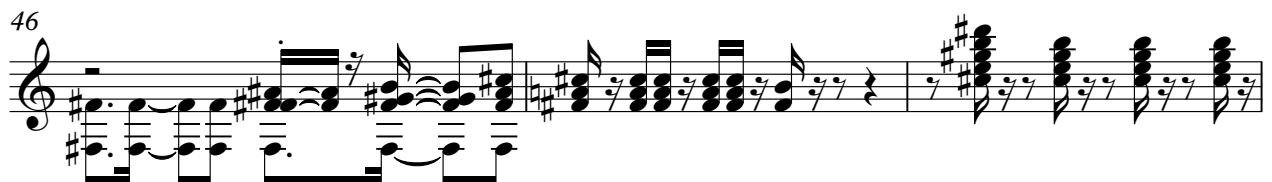

Electric Guitar

60 3

62

Vee - Night Has A Thousand Eyes

Electric Bass

♩ = 97,999985

V.S.

Electric Bass

Viola

Vee - Night Has A Thousand Eyes

♩ = 97,999985

2

Viola

45

51

55

58

61

Vee - Night Has A Thousand Eyes

Solo

♩ = 97,999985

3

5

7

9

11

13

15

17

19

V.S.

V.S.

62
