

Vegas Dream - Black Jack

♩ = 150,000000

© HAL America Inc. 1988
© CBS Sony Group Inc. 1988

4

7

10

Noise

Triangle

Square A

Square A

Square B

Square B

Triangle

13

Noise

Triangle

Square A

Square A

Square B

Square B

Triangle

15

Noise

Triangle

Square A

Square A

Square B

Square B

Triangle

17

Noise

Triangle

Square A

Square A

Square B

Square B

Triangle

20

27

30

33

Noise

Triangle

Square A

Square A

Square B

Square B

Triangle

36

Noise

Triangle

Square A

Square A

Square B

Square B

Triangle

38

Noise

Triangle

Square A

Square A

Square B

Square B

Triangle

40

Noise

Triangle

Square A

Square A

Square B

Square B

Triangle

42

Noise

Triangle

Square A

Square A

Square B

Square B

Triangle

45

Noise

Triangle

Square A

Square A

Square B

Square B

Triangle

48

Noise

Triangle

Square A

Square A

Square B

Square B

Triangle

Noise

Triangle

Square A

Square A

Square B

Triangle

57

Noise

Triangle

Square A

Square A

Square B

Vegas Dream - Black Jack

Noise

♩ = 150,000000

6

10

14

17

21

26

31

35

39

© PAL America Inc. 1988
© CBS Sony Group Inc. 1988

V.S.

2

Noise

42

46

51

55

Triangle Vegas Dream - Black Jack

♩ = 150,000000

7

13

18

23

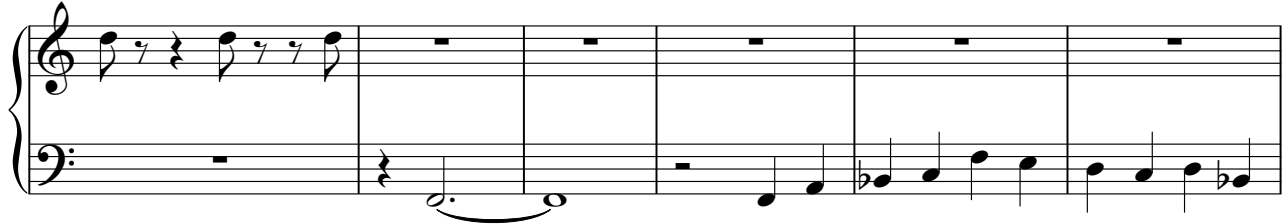

29

35

40

© HAL America Inc. 1988
© CBS Sony Group Inc. 1988

V.S.

Triangle

45

50

55

Square A

Vegas Dream - Black Jack

♩ = 150,000000

5

9

12

15

19

23

28

32

© HAL America Inc. 1988
© CBS Sony Group Inc. 1988

V.S.

Square A

35

38

41

45

50

54

Square A

Vegas Dream - Black Jack

♩ = 150,000000

1

5

9

12

15

19

23

28

32

35

© HAL America Inc. 1988
© CBS Sony Group Inc. 1988

V.S.

2

38

Square A

41

44

48

53

56

Square B

38

43

48

52

Square B

Vegas Dream - Black Jack

♩ = 150,000000

© HAL America Inc. 1988
© CBS Sony Group Inc. 1988

V.S.

2

48

Square B

A single musical staff in treble clef with a key signature of one flat (B-flat). It contains six measures of music. The first measure has a whole note chord with a flat sign above it. The second measure has a whole note chord with a flat sign above it. The third measure has a whole rest followed by a quarter note chord with a flat sign above it. The fourth measure has a whole note chord with a flat sign above it. The fifth measure has a whole rest followed by a quarter note chord with a sharp sign above it. The sixth measure has a whole note chord with a sharp sign above it. Vertical lines below the staff indicate guitar fret positions for each note.

53

A single musical staff in treble clef with a key signature of one flat (B-flat). It contains six measures of music. The first measure has a whole rest followed by a quarter note chord. The second measure has a whole note chord. The third measure has a whole rest followed by a quarter note chord. The fourth measure has a whole note chord with a sharp sign above it. The fifth measure has a whole note chord. The sixth measure has a whole note chord. Vertical lines below the staff indicate guitar fret positions for each note.

57

A single musical staff in treble clef with a key signature of one flat (B-flat). It contains four measures of music. The first measure has a whole rest followed by a quarter note chord. The second measure has a whole note chord. The third measure has a whole note chord with a sharp sign above it. The fourth measure has a whole rest. Vertical lines below the staff indicate guitar fret positions for each note.

Vegas Dream - Black Jack

Triangle

♩ = 150,000000

7

13

18

23

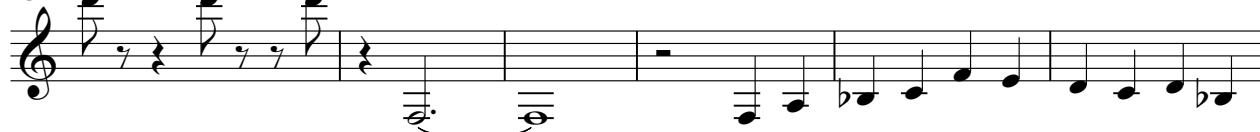

29

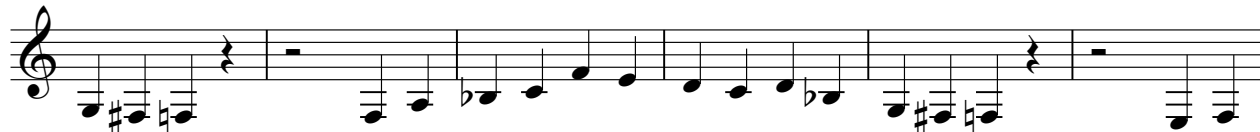

35

40

45

50

© J&L America Inc. 1988
© CBS Sony Group Inc. 1988

V.S.

2

Triangle

54
