

Chris De Burgh - Forevermore

00:00:03:00
1.1,00
<http://members.aol.com/waystein>

♩ = 109,999908

Tempo: ♩ = 109,999908

gm drums

jazz guitar

lead OD guitar

honkt tonk piano

gm drums

mute rh. guitar

jazz guitar

lead OD guitar

fretless bass

honkt tonk piano

7

gm drums

mute rh. guitar

jazz guitar

fretless bass

honkt tonk piano

9

gm drums

mute rh. guitar

jazz guitar

fretless bass

honkt tonk piano

12

vocal (french horn)

gm drums

mute rh. guitar

jazz guitar

fretless bass

honkt tonk piano

vocal (mute trumpet)

15

vocal (french horn)

gm drums

jazz guitar

fretless bass

honkt tonk piano

vocal (mute trumpet)

17

vocal (french horn)

gm drums

jazz guitar

Guitar tablature for jazz guitar with fret numbers on strings T, A, and B.

T							
A		4	0		2	4	0
B		4	5		2	4	5

fretless bass

honkt tonk piano

vocal (mute trumpet)

vocal (french horn)

gm drums

jazz guitar

fretless bass

honkt tonk piano

vocal (mute trumpet)

back vocal (oohs)

string ens 1

21

vocal (french horn)

gm drums

fretless bass

honkt tonk piano

vocal (mute trumpet)

back vocal (oohs)

string ens 1

26

vocal (french horn)

gm drums

mute rh. guitar

fretless bass

honkt tonk piano

vocal (mute trumpet)

string ens 1

vocal (french horn)

gm drums

jazz guitar

fretless bass

honkt tonk piano

vocal (mute trumpet)

string ens 1

31

vocal (french horn)

gm drums

jazz guitar

lead OD guitar

fretless bass

honkt tonk piano

vocal (mute trumpet)

string ens 1

vocal (french horn)

gm drums

jazz guitar

lead OD guitar

fretless bass

honkt tonk piano

vocal (mute trumpet)

35

vocal (french horn)

gm drums

jazz guitar

Guitar tab for jazz guitar with strings T, A, B and fret numbers 4, 0, 4, 5, 2, 4, 0, 4, 5.

lead OD guitar

Guitar tab for lead OD guitar with strings T, A, B and fret numbers 9, 10, 3, 0, 3, 0.

fretless bass

honkt tonk piano

vocal (mute trumpet)

back vocal (oohs)

string ens 1

37

vocal (french horn)

gm drums

fretless bass

honkt tonk piano

vocal (mute trumpet)

back vocal (oohs)

string ens 1

39

vocal (french horn)

gm drums

fretless bass

honkt tonk piano

vocal (mute trumpet)

string ens 1

42

vocal (french horn)

gm drums

fretless bass

honkt tonk piano

vocal (mute trumpet)

back vocal (oohs)

string ens 1

45

vocal (french horn)

gm drums

lead OD guitar

fretless bass

honkt tonk piano

vocal (mute trumpet)

back vocal (oohs)

47

gm drums

jazz guitar

lead OD guitar

fretless bass

honkt tonk piano

49

gm drums

jazz guitar

lead OD guitar

fretless bass

honkt tonk piano

52

alto sax

gm drums

mute rh. guitar

lead OD guitar

fretless bass

honkt tonk piano

string ens 1

54

alto sax

gm drums

lead OD guitar

fretless bass

honkt tonk piano

string ens 1

56

alto sax

gm drums

fretless bass

honkt tonk piano

string ens 1

58

alto sax

gm drums

fretless bass

honkt tonk piano

string ens 1

60

alto sax

gm drums

fretless bass

honkt tonk piano

string ens 1

62

alto sax

gm drums

fretless bass

honkt tonk piano

string ens 1

3

64

alto sax

gm drums

fretless bass

honkt tonk piano

string ens 1

3

66

alto sax

gm drums

fretless bass

honkt tonk piano

string ens 1

68

alto sax

vocal (french horn)

gm drums

jazz guitar

fretless bass

honkt tonk piano

vocal (mute trumpet)

string ens 1

70

vocal (french horn)

gm drums

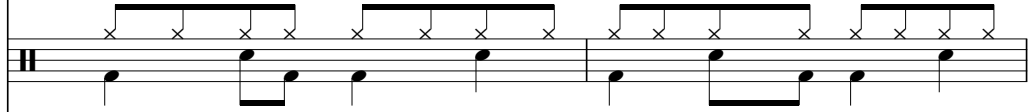

jazz guitar

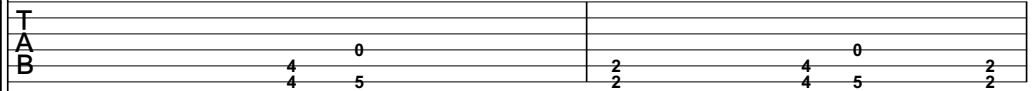

lead OD guitar

fretless bass

honkt tonk piano

vocal (mute trumpet)

string ens 1

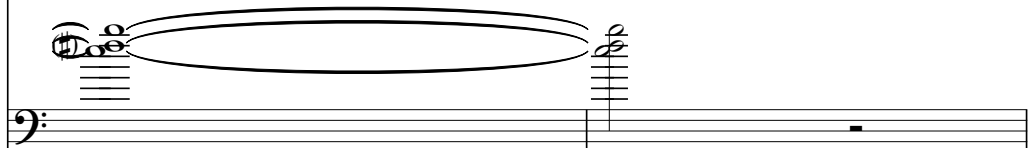

72

vocal (french horn)

gm drums

jazz guitar

lead OD guitar

fretless bass

honkt tonk piano

vocal (mute trumpet)

76

vocal (french horn)

gm drums

lead OD guitar

fretless bass

honkt tonk piano

vocal (mute trumpet)

back vocal (oohs)

string ens 1

vocal (french horn)

gm drums

lead OD guitar

fretless bass

honkt tonk piano

vocal (mute trumpet)

back vocal (oohs)

string ens 1

82

vocal (french horn)

gm drums

fretless bass

honkt tonk piano

vocal (mute trumpet)

back vocal (oohs)

string ens 1

84

vocal (french horn)

gm drums

lead OD guitar

fretless bass

honkt tonk piano

vocal (mute trumpet)

back vocal (oohs)

string ens 1

86

gm drums

jazz guitar

lead OD guitar

fretless bass

honkt tonk piano

88

gm drums

jazz guitar

lead OD guitar

fretless bass

honkt tonk piano

90

gm drums

jazz guitar

lead OD guitar

fretless bass

honkt tonk piano

92

gm drums

jazz guitar

lead OD guitar

fretless bass

honkt tonk piano

string ens 1

94

gm drums

jazz guitar

lead OD guitar

fretless bass

honkt tonk piano

string ens 1

96

gm drums

jazz guitar

lead OD guitar

fretless bass

honkt tonk piano

string ens 1

96

2/7 4/4 0/5 2/7 12 10 7 4/7 5/7 7 7

98

gm drums

jazz guitar

lead OD guitar

fretless bass

honkt tonk piano

string ens 1

98

2/7 4/4 0/5 5/2 5 4/4 0/5 3

100

gm drums

jazz guitar

lead OD guitar

fretless bass

honkt tonk piano

string ens 1

102

gm drums

jazz guitar

lead OD guitar

fretless bass

honkt tonk piano

string ens 1

104

gm drums

jazz guitar

lead OD guitar

fretless bass

honkt tonk piano

string ens 1

106

gm drums

jazz guitar

lead OD guitar

fretless bass

honkt tonk piano

string ens 1

108

gm drums

jazz guitar

lead OD guitar

fretless bass

honkt tonk piano

string ens 1

110

gm drums

jazz guitar

lead OD guitar

fretless bass

honkt tonk piano

string ens 1

112

gm drums

jazz guitar

lead OD guitar

fretless bass

honkt tonk piano

string ens 1

114

gm drums

jazz guitar

lead OD guitar

fretless bass

honkt tonk piano

string ens 1

116

gm drums

jazz guitar

lead OD guitar

fretless bass

honkt tonk piano

string ens 1

118

gm drums

jazz guitar

lead OD guitar

fretless bass

honkt tonk piano

string ens 1

120

gm drums

jazz guitar

lead OD guitar

fretless bass

honkt tonk piano

string ens 1

TAB for jazz guitar: 2/2 0 12 4 7 5 5 2 | 15 10 15 15 4 7 5 10 7

TAB for lead OD guitar: 2/2 0 12 4 7 5 5 2 | 17 17 17

122

gm drums

jazz guitar

lead OD guitar

fretless bass

honkt tonk piano

string ens 1

TAB for jazz guitar: 2/2 4 0 2 | 4 5 4 0 10 10 10 10 10 12

TAB for lead OD guitar: 2/2 4 0 2 | 10 10 10 10 10 12

124

gm drums

jazz guitar

lead OD guitar

fretless bass

honkt tonk piano

string ens 1

126

gm drums

jazz guitar

lead OD guitar

fretless bass

honkt tonk piano

string ens 1

128

gm drums

jazz guitar

lead OD guitar

fretless bass

honkt tonk piano

string ens 1

130

gm drums

jazz guitar

lead OD guitar

fretless bass

honkt tonk piano

string ens 1

132

gm drums

jazz guitar

lead OD guitar

fretless bass

honkt tonk piano

string ens 1

134

gm drums

lead OD guitar

fretless bass

honkt tonk piano

string ens 1

135

gm drums

lead OD guitar

fretless bass

honkt tonk piano

string ens 1

136

gm drums

jazz guitar

lead OD guitar

fretless bass

honkt tonk piano

back vocal (oohs)

string ens 1

Chris De Burgh - Forevermore

alto sax

♩ = 109,999908

51

54

57

60

63

66

68 **69**

Chris De Burgh - Forevermore

vocal (french horn)

♩ = 109,999908

12

17

21

26

30

35

39

44

23

69

2

vocal (french horn)

73

77

81

Chris De Burgh - Forevermore

gm drums

♩ = 109,999908

5

10

15

19

23

27

31

35

39

V.S.

43

47

51

55

58

62

66

70

74

78

82

86

89

92

95

98

101

104

106

109

V.S.

gm drums

112

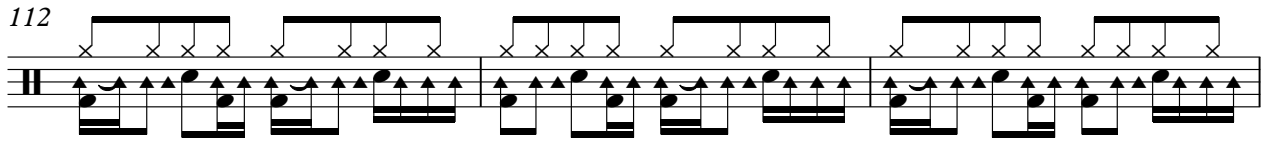

115

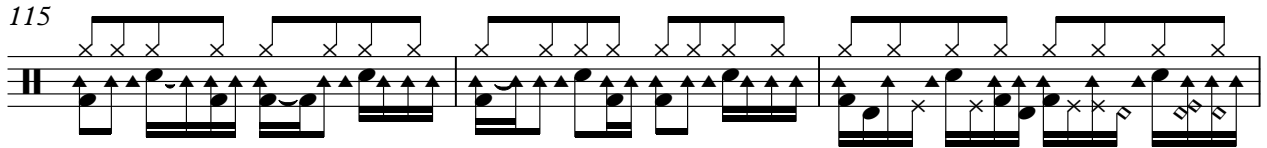

118

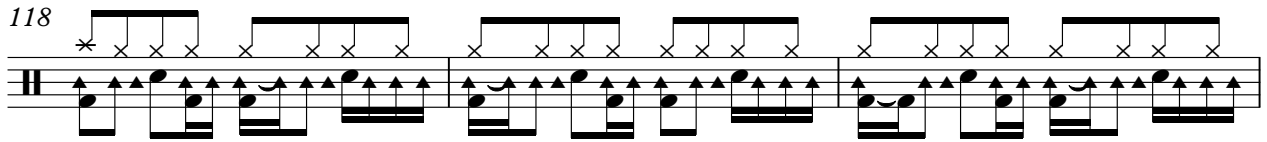

121

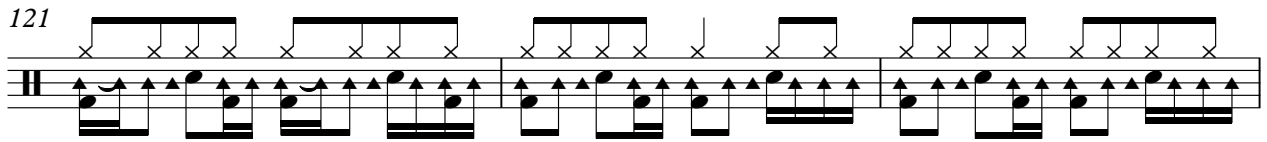

124

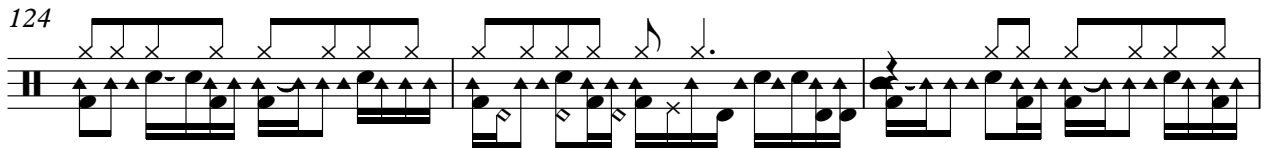

127

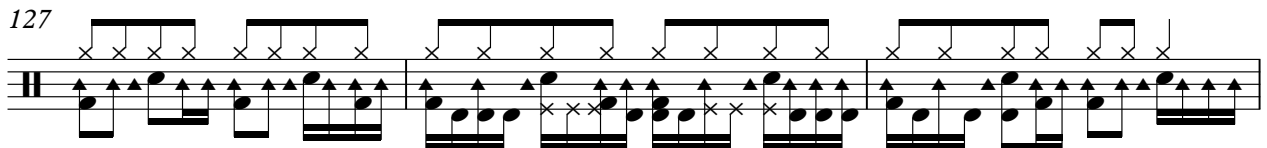

130

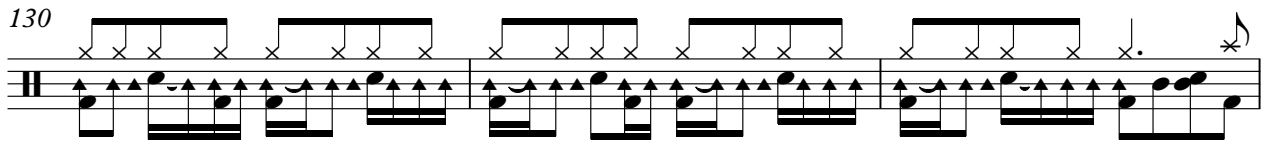

133

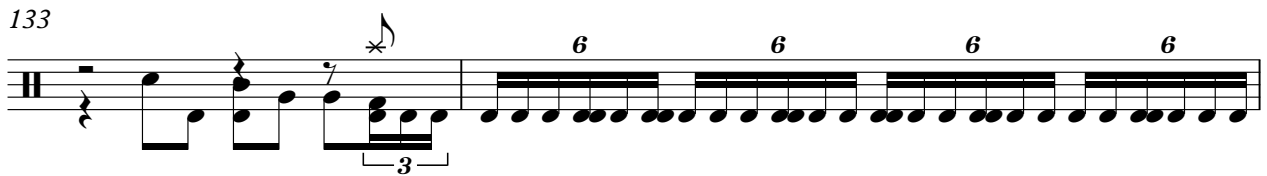

135

mute rh. guitar

Chris De Burgh - Forevermore

♩ = 109,999908

Chris De Burgh - Forevermore

jazz guitar

♩ = 109,999908

5

9

13

17

21

9

33

37

10

49

19

52

2
69

jazz guitar

73

10

86

90

94

98

102

106

110

114

118

122

122

126

126

130

130

132

132

3

Chris De Burgh - Forevermore

lead OD guitar

♩ = 109,999908

3

E
T B
G
A D
B A
E
A

6

26

T
A
B

35

9

T
A
B

49

T
A
B

55

16

T
A
B

74

T
A
B

76

6

T
A
B

2 85

lead OD guitar

	10	10	7	10	10		10		10	12		12	11		11	7
T																
A																
B																

91

	9	9	7	5	3	3		3	7	7		7	7	10	7	7
T																
A																
B																

96

	7		7	12	10	7	7	7	7	7		5	5		3	3
T																
A																
B																

101

	7	12	12	10	7	10	10	12		7	12	10	7	5	7	3	0	3	0	3	0	3	0	2	0
T																									
A																									
B																									

105

							7	10	10	10	10	7	10	10	7	7	10
T																	
A	2	0		0	2												
B																	

109

	7	10	10	10	12	3	7	10	10	10	12	3	7	10	10	10	17	17	10	12	17
T																					
A																					
B																					

113

	17	10	10	12	12	14	14	10	12	15	15	15	15	15	15	15	15	15	12
T																			
A																			
B																			

117

	7	0	3	5	3	0	10	10	3	0	0	7	7	0	0	9	3	7	0	12	7	5
T																						
A																						
B																						

121

	15	10	15	15	10	7	10	7	10	10	10	10	10	12	3	3	10	10	10	12
T																				
A																				
B																				

125

	3	10	3	10	10	9	12	3	3	3	9	14	9	12	7	9	4	9	3	0	14
T																					
A																					
B																					

130

lead OD guitar

3

	0 1 2	0 1 2	0 1 2 2	2 0 1 2 7 8 9 9	7 8 9 9	9	12 13 14 14	12 13 14 14	12 13 14 14
T									
A									
B									

133

	14	14	12	10	14	14	14	14	
T									
A									
B									

Chris De Burgh - Forevermore

fretless bass

♩ = 109,999908

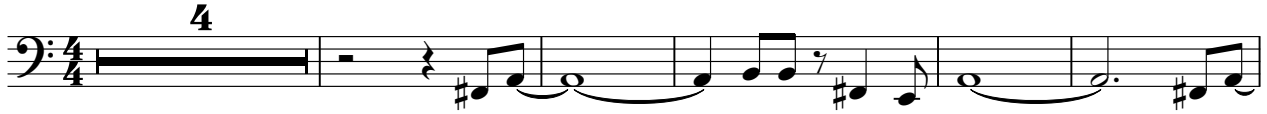

10

15

19

23

27

31

35

39

43

V.S.

47

51

55

59

63

67

71

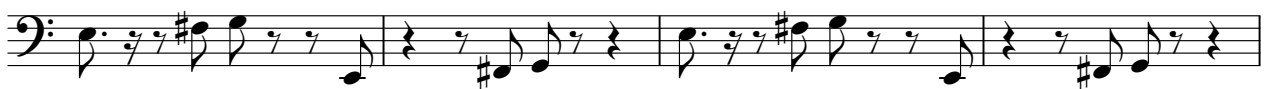

75

79

84

4

fretless bass

128

132

honkt tonk piano

Chris De Burgh - Forevermore

♩ = 109,999908

V.S.

21

26

30

33

36

41

46

49

53

56

59

63

68

71

74

77

82

86

89

92

95

98

101

104

V.S.

107

110

113

117

120

123

127

130

133

Chris De Burgh - Forevermore

vocal (mute trumpet)

♩ = 109,999908

12

17

21

25

30

34

38

43 **23**

69

2

vocal (mute trumpet)

73

77

81

Chris De Burgh - Forevermore

back vocal (oohs)

♩ = 109,999908

19

23

13

39

3

45

28

76

3

83

86

50

Chris De Burgh - Forevermore

string ens 1

♩ = 109,999908

19

24

29

36

41

54

60

64

70

77

2
84

string ens#

6

95

101

109

117

125

132

134