

Venditti - Bomba O Non Bomba

♩ = 134,000351
MELODY

MELODY
SAX
HARMONICA

DRUMS

AC.GUITAR
BASS

BOMBAONON

STRINGS

PIANO

PIANO

PIANO

DRUMS

PIANO

MELODY

DRUMS

AC.GUITAR

BOMBAONON

PIANO

MELODY

DRUMS

AC.GUITAR

BOMBAONON

PIANO

MELODY

DRUMS

AC.GUITAR

BOMBAONON

PIANO

MELODY

DRUMS

AC.GUITAR

BOMBAONON

PIANO

MELODY

DRUMS

AC.GUITAR

BOMBAONON

PIANO

MELODY

DRUMS

AC.GUITAR

BOMBAONON

PIANO

MELODY

DRUMS

AC.GUITAR

BOMBAONON

PIANO

MELODY

DRUMS

AC.GUITAR

BOMBAONON

PIANO

MELODY

DRUMS

AC.GUITAR

BOMBAONON

PIANO

40

MELODY

DRUMS

AC.GUITAR

BOMBAONON

STRINGS

PIANO

42

MELODY

DRUMS

AC.GUITAR

BOMBAONON

STRINGS

PIANO

56

MELODY

SAX

DRUMS

AC.GUITAR

BOMBAONON

PIANO

57

MELODY

SAX

DRUMS

AC.GUITAR

BOMBAONON

STRINGS

PIANO

59

MELODY

SAX

DRUMS

AC.GUITAR

BOMBAONON

STRINGS

PIANO

61

MELODY

SAX

DRUMS

AC.GUITAR

BOMBAONON

STRINGS

PIANO

63

MELODY

SAX

DRUMS

AC.GUITAR

BOMBAONON

STRINGS

PIANO

65

MELODY

SAX

DRUMS

AC.GUITAR

BOMBAONON

STRINGS

PIANO

67

MELODY

SAX

DRUMS

AC.GUITAR

BOMBAONON

PIANO

69

MELODY

SAX

DRUMS

AC.GUITAR

BOMBAONON

PIANO

71

MELODY

SAX

HARMONICA

DRUMS

AC.GUITAR

BOMBAONON

PIANO

73

MELODY

SAX

HARMONICA

DRUMS

AC.GUITAR

BOMBAONON

PIANO

75

MELODY

SAX

HARMONICA

DRUMS

AC.GUITAR

BOMBAONON

PIANO

77

MELODY

SAX

HARMONICA

DRUMS

AC.GUITAR

BOMBAONON

STRINGS

PIANO

79

MELODY

SAX

HARMONICA

DRUMS

AC.GUITAR

BOMBAONON

STRINGS

PIANO

81

MELODY

SAX

HARMONICA

DRUMS

AC.GUITAR

BOMBAONON

STRINGS

PIANO

83

MELODY

SAX

HARMONICA

DRUMS

AC.GUITAR

BOMBAONON

STRINGS

PIANO

85

MELODY

SAX

HARMONICA

DRUMS

AC.GUITAR

BOMBAONON

STRINGS

PIANO

87

MELODY

SAX

HARMONICA

DRUMS

AC.GUITAR

BOMBAONON

STRINGS

PIANO

89

MELODY

SAX

HARMONICA

DRUMS

AC.GUITAR

BOMBAONON

PIANO

91

MELODY

SAX

DRUMS

AC.GUITAR

BOMBAONON

PIANO

93

MELODY

SAX

DRUMS

AC.GUITAR

BOMBAONON

PIANO

95

MELODY

SAX

DRUMS

AC.GUITAR

BOMBAONON

PIANO

97

MELODY

DRUMS

AC.GUITAR

BOMBAONON

STRINGS

PIANO

99

MELODY

SAX

DRUMS

AC.GUITAR

BOMBAONON

STRINGS

PIANO

101

MELODY

SAX

DRUMS

AC.GUITAR

BOMBAONON

STRINGS

PIANO

103

MELODY

SAX

DRUMS

AC.GUITAR

BOMBAONON

STRINGS

PIANO

105

MELODY

SAX

DRUMS

AC.GUITAR

BOMBAONON

STRINGS

PIANO

107

MELODY

SAX

DRUMS

AC.GUITAR

BOMBAONON

STRINGS

PIANO

109

MELODY

SAX

DRUMS

AC.GUITAR

BOMBAONON

PIANO

111

MELODY

SAX

DRUMS

AC.GUITAR

BOMBAONON

PIANO

113

MELODY

SAX

DRUMS

AC.GUITAR

BOMBAONON

PIANO

115

MELODY

SAX

DRUMS

AC.GUITAR

BOMBAONON

PIANO

117

MELODY

SAX

DRUMS

AC.GUITAR

BOMBAONON

STRINGS

PIANO

119

MELODY

SAX

DRUMS

AC.GUITAR

BOMBAONON

STRINGS

PIANO

121

MELODY

SAX

DRUMS

AC.GUITAR

BOMBAONON

STRINGS

PIANO

123

MELODY

SAX

DRUMS

AC.GUITAR

BOMBAONON

STRINGS

PIANO

125

MELODY

SAX

HARMONICA

DRUMS

AC.GUITAR

BOMBAONON

STRINGS

PIANO

127

MELODY

SAX

HARMONICA

DRUMS

AC.GUITAR

BOMBAONON

STRINGS

PIANO

129

MELODY

SAX

HARMONICA

DRUMS

AC.GUITAR

BOMBAONON

PIANO

131

MELODY

SAX

HARMONICA

DRUMS

AC.GUITAR

BOMBAONON

PIANO

133

MELODY

SAX

HARMONICA

DRUMS

AC.GUITAR

BOMBAONON

PIANO

135

MELODY

SAX

HARMONICA

DRUMS

AC.GUITAR

BOMBAONON

PIANO

137

MELODY

SAX

HARMONICA

DRUMS

AC.GUITAR

BOMBAONON

STRINGS

PIANO

139

MELODY

SAX

DRUMS

AC.GUITAR

BOMBAONON

STRINGS

PIANO

141

MELODY

SAX

DRUMS

AC.GUITAR

BOMBAONON

STRINGS

PIANO

142

MELODY

DRUMS

AC.GUITAR

BOMBAONON

STRINGS

PIANO

144

MELODY

SAX

DRUMS

AC.GUITAR

BOMBAONON

STRINGS

PIANO

146

MELODY

SAX

HARMONICA

DRUMS

AC. GUITAR

BOMBAONON

STRINGS

PIANO

148

MELODY

SAX

HARMONICA

DRUMS

AC.GUITAR

BOMBAONON

STRINGS

PIANO

150

MELODY

SAX

HARMONICA

DRUMS

AC.GUITAR

BOMBAONON

PIANO

152

SAX

HARMONICA

DRUMS

AC.GUITAR

BOMBAONON

PIANO

154

SAX

HARMONICA

DRUMS

AC.GUITAR

BOMBAONON

PIANO

156

SAX

HARMONICA

DRUMS

AC.GUITAR

BOMBAONON

PIANO

157

SAX

HARMONICA

DRUMS

AC.GUITAR

BOMBAONON

PIANO

159

SAX

HARMONICA

DRUMS

AC.GUITAR

BOMBAONON

PIANO

161

SAX

DRUMS

AC.GUITAR

BOMBAONON

PIANO

163

SAX

HARMONICA

DRUMS

AC.GUITAR

BOMBAONON

PIANO

164

MELODY

SAX

HARMONICA

DRUMS

AC.GUITAR

BOMBAONON

STRINGS

PIANO

Venditti - Bomba O Non Bomba

MELODY

♩ = 134,000351

MELODY 9

34

38

42

46

50

54

58

62

66

70

74

78

82

86

90

94

97

101

105

109

112

116

120

124

128

132

136

140

144

148

Venditti - Bomba O Non Bomba

SAX

♩ = 134,000351
SAX

51 2

56 2 3

61 2 3

67

73 2 2

80 3 3 3

86 3

93 3

100 2

104 3

SAX

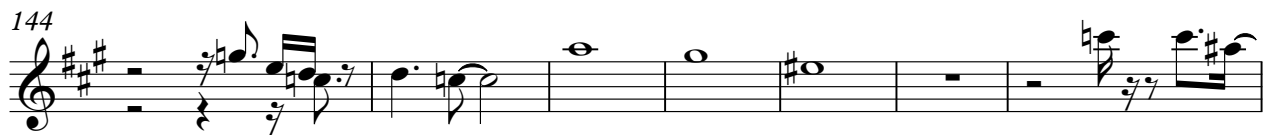
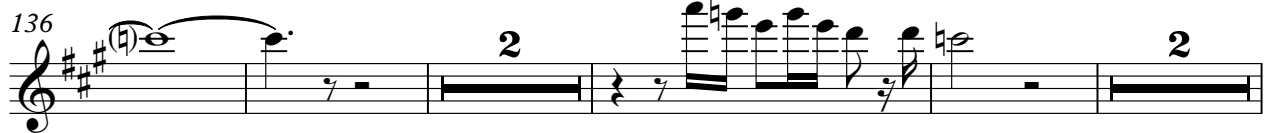
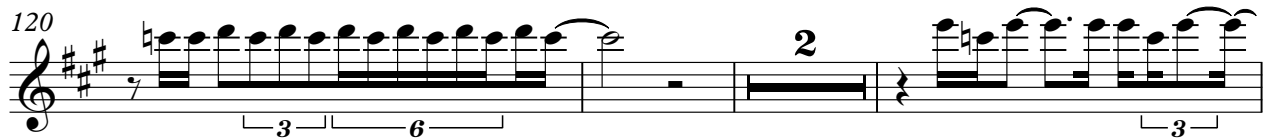
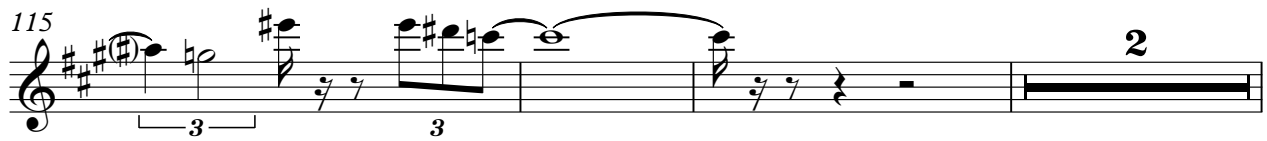
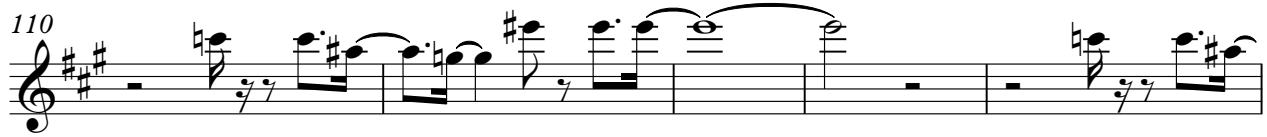

SAX

162

2

Venditti - Bomba O Non Bomba

HARMONICA

♩ = 134,000351
HARMONICA 71

74

80

85

90

131

138

152

156

160

Venditti - Bomba O Non Bomba

DRUMS

♩ = 134,000351

DRUMS

8

8

12

17

21

26

31

36

41

45

49

V.S.

54

59

64

69

73

77

81

85

89

94

DRUMS

99

104

109

113

117

121

125

129

134

139

V.S.

144

149

153

157

161

163

Venditti - Bomba O Non Bomba

AC.GUITAR

♩ = 134,000351
AC.GUITAR 9

9
12
14
17
19
21
24
27
30
32

V.S.

V.S.

110

112

114

117

119

121

124

127

130

132

V.S.

159

161

164

BOMBAONON

Venditti - Bomba O Non Bomba

♩ = 134,000351
BASS

9

13

17

21

25

30

34

38

42

47

V.S.

BOMBAONON

93

97

101

105

110

114

118

122

126

132

V.S.

136

140

144

149

153

157

161

164

Venditti - Bomba O Non Bomba

STRINGS

♩ = 134,000351
STRINGS **37**

43 **12**

60

66 **12**

83 **9**

98

105 **9**

119

124 **9**

STRINGS

138

145

Venditti - Bomba O Non Bomba

PIANO

♩ = 134,000351
PIANO

5
7
10
13
16
18
20
22
24

V.S.

V.S.

V.S.

Measures 144-164 are shown, featuring complex rhythmic patterns and triplets. The score concludes with a fermata and a double bar line.