

Venditti Antonello - Piero E Cinzia

♩ = 125,000000

Tenor Saxophone

Tenor Saxophone

Tenor Saxophone

Percussion

Jazz Guitar

Electric Bass

Alto

FM Synth

♩ = 125,000000

4

Perc. J. Gtr. E. Bass A. FM

7

Perc. J. Gtr. E. Bass A. FM

10

Perc. J. Gtr. E. Bass A. FM

13

Perc. J. Gtr. E. Bass A. FM

16

19

22

Ten. Sax.
Perc.
J. Gtr.
E. Bass
A.
FM

25

Ten. Sax.
Perc.
J. Gtr.
E. Bass
A.
FM

28

Ten. Sax.

Perc.

J. Gtr.

E. Bass

A.

FM

31

Ten. Sax.

Ten. Sax.

Ten. Sax.

Perc.

J. Gtr.

E. Bass

A.

FM

1'03.3"
34.1,00
Rit-1

34

37

40

43

46

Ten. Sax.
Ten. Sax.
Perc.
J. Gtr.
E. Bass
A.
FM

1'34.0"
50.1,00
Str-2

49

Ten. Sax.
Perc.
J. Gtr.
E. Bass
A.
FM

52

Ten. Sax.
Perc.
J. Gtr.
E. Bass
A.
FM

55

Ten. Sax.
Perc.
J. Gtr.
E. Bass
A.
FM

58

Ten. Sax.

Perc.

J. Gtr.

E. Bass

A.

FM

61

Ten. Sax.

Perc.

J. Gtr.

E. Bass

A.

FM

64

Ten. Sax.

Perc.

J. Gtr.

E. Bass

A.

FM

67

Ten. Sax.

Perc.

J. Gtr.

E. Bass

A.

FM

70

Ten. Sax. Perc. J. Gtr. E. Bass A. FM

2'20.1"
74.1,00
Rit-2

72

Ten. Sax. Perc. J. Gtr. E. Bass A. FM

75

78

81

84

87

Ten. Sax.
Ten. Sax.
Perc.
J. Gtr.
E. Bass
A.
FM

2'50.8"
90.1,00
Str-3

90

Ten. Sax.
Perc.
J. Gtr.
E. Bass
A.
FM

93

Ten. Sax.
Perc.
J. Gtr.
E. Bass
A.
FM

96

Ten. Sax.
Perc.
J. Gtr.
E. Bass
A.
FM

99

Ten. Sax.

Perc.

J. Gtr.

E. Bass

A.

FM

102

Ten. Sax.

Perc.

J. Gtr.

E. Bass

A.

FM

105

Ten. Sax.
Perc.
J. Gtr.
E. Bass
A.
FM

108

Ten. Sax.
Perc.
J. Gtr.
E. Bass
A.
FM

111

3'36.9"
114.1,00
Rit-3

114

117

Ten. Sax.
T.Sax.
Perc.
J. Gtr.
E. Bass
A.
FM

120

Ten. Sax.
T.Sax.
Perc.
J. Gtr.
E. Bass
A.
FM

123

126

129

132

135

138

141

144

Tenor Saxophone

73 **16**

92

96

100

104

108

112 **33**

Tenor Saxophone

Venditti Antonello - Piero E Cinzia

♩ = 125,000000

32

37

43

48

24

76

82

87

24

115

121

125

3

Tenor Saxophone

130

136

141

Tenor Saxophone

Venditti Antonello - Piero E Cinzia

♩ = 125,000000
32

37

43

48

24

76

81

85

24

Tenor Saxophone

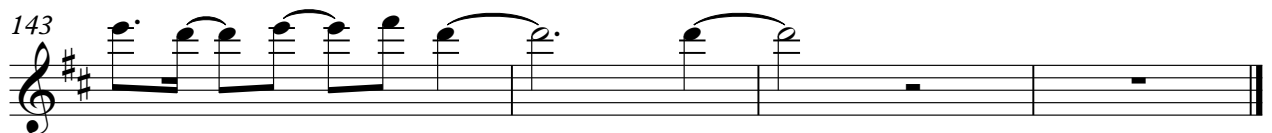

Percussion

Venditti Antonello - Piero E Cinzia

♩ = 125,000000

17

6 **3**

19

128

Venditti Antonello - Piero E Cinzia

Percussion

♩ = 125,000000

4/4

6

11

16

21

26

31

36

41

46

V.S.

101

106

111

116

121

126

131

136

141

144

♩ = 125,000000

5

8

11

14

17

20

23

26

29

Venditti Antonello - Piero E Cinzia

Electric Bass

♩ = 125,000000

7

14

21

27

34

39

46

53

59

V.S.

127

134

141

Venditti Antonello - Piero E Cinzia

Alto

♩ = 125,000000

8

15

22

29

36

43

50

57

64

V.S.

140

♩ = 125,000000

45

51

57

66

73

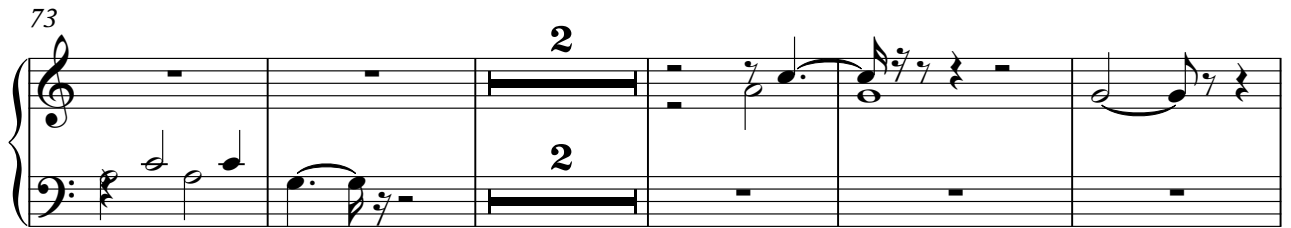

80

86

92

98

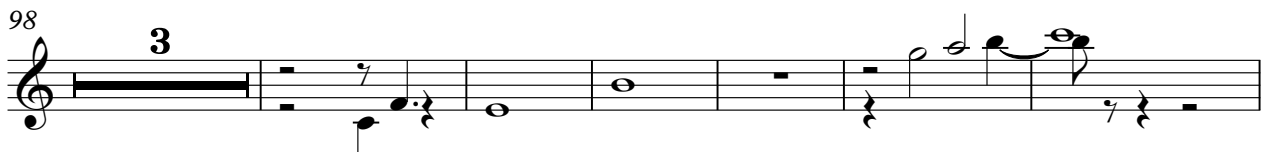

107

114

121

126

132

138

143
