

Version Karaoke - Sang Pour Sang Johnny Hallyday

♩ = 163,999847

FLOETE

HORN

Vocal

drummix

STEELGIT

BASS

CHOIR

CHOIR

PIZZICAT

♩ = 163,999847

STRINGS

TRSTRINGS

10

FLOETE

Vocal

STEELGIT

STRINGS

17

Vocal

STEELGIT

25

HORN

Vocal

STEELGIT

BASS

CHOIR

STRINGS

TRSTRINGS

34

FLOETE

HORN

Vocal

STEELGIT

BASS

CHOIR

STRINGS

TRSTRINGS

41

FLOETE

Vocal

STEELGIT

STRINGS

48

FLOETE

Vocal

drummix

STEELGIT

BASS

CHOIR

CHOIR

PIZZICAT

STRINGS

TRSTRINGS

56

Vocal

drummix

STEELGIT

BASS

CHOIR

CHOIR

PIZZICAT

STRINGS

TRSTRINGS

64

HORN

Vocal

STEELGIT

BASS

CHOIR

STRINGS

TRSTRINGS

72

FLOETE

HORN

Vocal

STEELGIT

BASS

CHOIR

STRINGS

TRSTRINGS

79

FLOETE

Vocal

STEELGIT

STRINGS

86

FLOETE

HORN

Vocal

STEELGIT

BASS

CHOIR

STRINGS

TRSTRINGS

94

FLOETE

HORN

Vocal

STEELGIT

BASS

CHOIR

STRINGS

TRSTRINGS

102

FLOETE

Vocal

STEELGIT

STRINGS

109

FLOETE

Vocal

STEELGIT

STRINGS

117

Vocal

drummix

STEELGIT

BASS

CHOIR

CHOIR

PIZZICAT

STRINGS

TRSTRINGS

124 7

Vocal

drummix

STEELGIT

BASS

CHOIR

CHOIR

PIZZICAT

STRINGS

TRSTRINGS

132

Vocal

drummix

STEELGIT

BASS

CHOIR

CHOIR

PIZZICAT

STRINGS

TRSTRINGS

140

Vocal

drummix

STEELGIT

BASS

CHOIR

CHOIR

PIZZICAT

STRINGS

TRSTRINGS

147

HORN

Vocal

STEELGIT

BASS

CHOIR

STRINGS

TRSTRINGS

155

FLOETE

HORN

Vocal

STEELGIT

BASS

CHOIR

STRINGS

TRSTRINGS

163

FLOETE

HORN

Vocal

drummix

STEELGIT

BASS

CHOIR

CHOIR

PIZZICAT

STRINGS

TRSTRINGS

FLOETE

Version Karaok - Sang Pour Sang Johnny Hallyday

♩ = 163,999847

3

9

24

38

47

25

77

86

93

8

108

116

41

160

6

HORN

Version Karaoke - Sang Pour Sang Johnny Hallyday

♩ = 163,999847

27

34

33

73

16

95

49

150

159

164

4

Version Karaoke - Sang Pour Sang Johnny Hallyday

Vocal

♩ = 163,999847

11

15

20

25

37

42

48

54

60

66

8

7

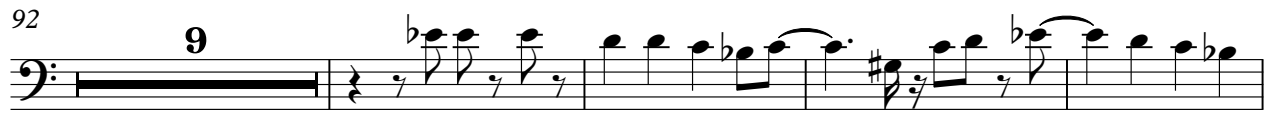

141

147

154

161

♩ = 163,999847

43 44 45 46 47 48 49

54

54 55 56 57 58 59

126

126 127 128 129

142

142 143 144 145 146 147 148

STEELGIT

Version Karaoke - Sang Pour Sang Johnny Hallyday

♩ = 163,999847

3

9

15

21

27

33

39

45

49

STEELGIT

53

59

65

71

77

83

89

95

101

107

BASS

Version Karaoke - Sang Pour Sang Johnny Hallyday

♩ = 163,999847

27

34

17

58

2

2

69

77

16

100

17

124

2

2

135

2

143

2

BASS

150

159

165

CHOIR

Version Karaoke - Sang Pour Sang Johnny Hallyday

♩ = 163,999847

27

34 17

58 2

67 2

77 16

100 17

123 2

132 2 2

142 2

2

CHOIR

150

159

165

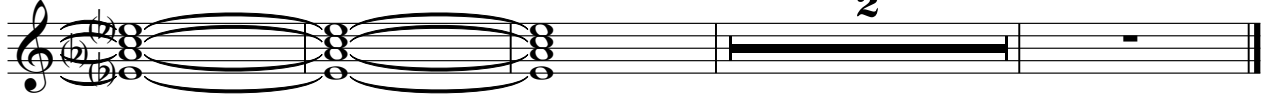

2

CHOIR

Version Karaoke - Sang Pour Sang Johnny Hallyday

♩ = 163,999847

52 5

62

54

121

5 5

136

5

144

25

PIZZICAT

Version Karaok - Sang Pour Sang Johnny Hallyday

♩ = 163,999847

51 6

61

55 6

125

6

135

6 27

STRINGS

Version Karaoke - Sang Pour Sang Johnny Hallyday

♩ = 163,999847

3

11

12

30

39

47

56

65

74

83

92

V.S.

STRINGS

101

110

117

124

133

141

148

157

164

TRSTRINGS

Version Karaoke - Sang Pour Sang Johnny Hallyday

♩ = 163,999847

27

34

57

71

94

118

130

144

156

162