

# Chris De Burgh - For Rosana

♩ = 100,000000

Staff-1

♩ = 100,000000

Staff

Staff-2

Staff-1

4

Staff

Staff-2

Copyright © 1998 by Astrid Nolde Gallasch  
All Rights Reserved

7

Staff-1

Staff

Staff-2

11

Staff-1

Staff

Staff-2

14

Staff-1

Staff

Staff-2

17

Staff-1

Staff

Staff-2

20

Staff-1

Staff

Staff-2

24

Staff-1

Staff

Staff-2

28

Staff-1

Staff

Staff-2

32

Staff-1

Staff

Staff-2

35

Staff-1

Staff

Staff-2

38

Staff-1

Staff

Staff-2

41

Staff-1

Staff

Staff-2

45

Staff-1

Staff

Staff-2

48

Staff-1

Staff

Staff-2

51

Staff-1

Staff

Staff-2

54

Staff-1

Staff

Staff-2

58

Staff-1

Staff

Staff-2

62

Staff-1

Staff

Staff-2

65

Staff-1

Staff

Staff-2

68

Staff-1

Staff

Staff-2

71

Staff-1

Staff

Staff-2

74

Staff-1

Staff

Staff-2

78

Staff-1

Staff

Staff-2

81

Staff-1

Staff

Staff-2

85

Staff-1

Staff

Staff-2

88 ♪ = 75,000000 ♪ = 40,000,000000 ♪ = 85,000046

Staff-1

♪ = 75,000000 ♪ = 40,000,000000 ♪ = 85,000046

Staff

Staff-2

Chris De Burgh - For Rosana

Staff-1

♩ = 100,000000

Copyright © 1998 by Astrid Nolde-Gallasch  
All Rights Reserved

24

28

33

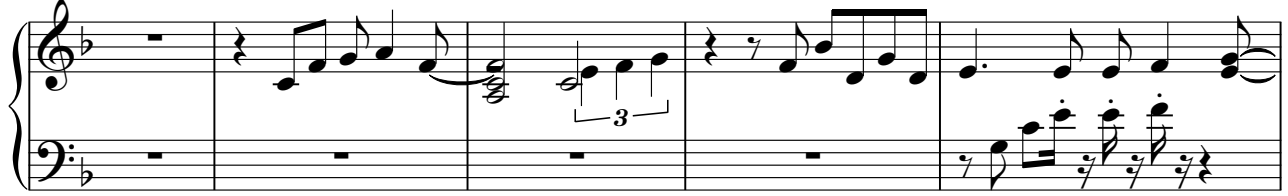

38

43

49

53

59

63

67

71

75

79

83

87

♩ = 75,000000 ♩ = 40750000000046

Chris De Burgh - For Rosana

Staff

♩ = 100,000000

6

11

16

21

27

31

36

41

46

Copyright © 1998 by Astrid Nolde-Gallasch  
All Rights Reserved

V.S.

51

56

61

66

71

77

84

87

♩ = 75,000000      ♩ = 40,000000 = 85,000046

Chris De Burgh - For Rosana

Staff-2

♩ = 100,000000

7

12

18

23

28

33

39

44

49

Copyright © 1998 by Astrid Nolde-Gallasch  
All Rights Reserved

V.S.

56

61

67

74

80

86

$\text{♩} = 75,000000$   $\text{♩} = 85,000000$
