

Village People - YMCA

♩ = 122,000069

Drum

Elec. Guitar

Bass

Brass

Brass

Brass

Melody

♩ = 122,000069

Strings

4

Drum

Bass

Brass

Brass

Brass

6

Drum

Bass

Brass

Brass

Brass

Strings

8

Drum

Elec. Guitar

Bass

Brass

Brass

Melody

Strings

10

Drum

Elec. Guitar

Bass

Brass

Brass

Melody

Strings

12

Drum

Elec. Guitar

Bass

Brass

Brass

Melody

Strings

14

Drum

Elec. Guitar

Bass

Brass

Brass

Melody

Strings

16

Drum

Elec. Guitar

Bass

Brass

Brass

Melody

Strings

18

Drum

Elec. Guitar

Bass

Brass

Brass

Melody

Strings

20

Drum

Elec. Guitar

Bass

Brass

Brass

Melody

Strings

22

Drum

Elec. Guitar

Bass

Brass

Brass

Melody

Strings

24

Drum

Elec. Guitar

Bass

Brass

Brass

Brass

Melody

Strings

26

Drum

Elec. Guitar

Bass

Brass

Brass

Melody

Strings

28

Drum

Elec. Guitar

Bass

Brass

Brass

Melody

Strings

30

Drum

Elec. Guitar

Bass

Brass

Brass

Melody

Strings

32

Drum

Elec. Guitar

Bass

Brass

Brass

Brass

Melody

Strings

34

Drum

Elec. Guitar

Bass

Brass

Brass

Melody

Strings

36

Drum

Elec. Guitar

Bass

Brass

Brass

Melody

Strings

38

Drum

Elec. Guitar

Bass

Brass

Brass

Melody

Strings

40

Drum

Elec. Guitar

Bass

Melody

Strings

42

Drum

Elec. Guitar

Bass

Brass

Brass

Melody

Strings

44

Drum

Elec. Guitar

Bass

Brass

Brass

Melody

Strings

46

Drum

Elec. Guitar

Bass

Brass

Brass

Melody

Strings

48

Drum

Elec. Guitar

Bass

Brass

Melody

Strings

50

Drum

Elec. Guitar

Bass

Brass

Brass

Brass

Melody

Strings

52

Drum

Elec. Guitar

Bass

Brass

Brass

Melody

Strings

54

Drum

Elec. Guitar

Bass

Brass

Brass

Melody

Strings

56

Drum

Elec. Guitar

Bass

Brass

Melody

Strings

58

Drum

Elec. Guitar

Bass

Brass

Brass

Brass

Melody

Strings

60

Drum

Elec. Guitar

Bass

Brass

Brass

Melody

Strings

62

Drum

Elec. Guitar

Bass

Brass

Brass

Melody

Strings

64

Drum

Elec. Guitar

Bass

Brass

Brass

Melody

Strings

66

Drum

Elec. Guitar

Bass

Brass

Brass

Brass

Melody

Strings

68

Drum

Elec. Guitar

Bass

Brass

Brass

Melody

Strings

70

Drum

Elec. Guitar

Bass

Brass

Brass

Melody

Strings

72

Drum

Elec. Guitar

Bass

Brass

Brass

Melody

Strings

74

Drum

Elec. Guitar

Bass

Melody

Strings

76

Drum

Elec. Guitar

Bass

Brass

Brass

Melody

Strings

78

Drum

Elec. Guitar

Bass

Brass

Brass

Melody

Strings

80

Drum

Elec. Guitar

Bass

Brass

Brass

Melody

Strings

82

Drum

Elec. Guitar

Bass

Brass

Brass

Melody

Strings

84

Drum

Elec. Guitar

Bass

Brass

Brass

Melody

Strings

86

Drum

Elec. Guitar

Bass

Brass

Brass

Melody

Strings

88

Drum

Elec. Guitar

Bass

Brass

Brass

Melody

Strings

90

Drum

Elec. Guitar

Bass

Brass

Brass

Melody

Strings

92

Drum

Elec. Guitar

Bass

Brass

Brass

Brass

Melody

Strings

94

Drum

Elec. Guitar

Bass

Brass

Brass

Melody

Strings

96

Drum

Elec. Guitar

Bass

Brass

Brass

Melody

Strings

98

Drum

Elec. Guitar

Bass

Brass

Brass

Melody

Strings

100

Drum

Elec. Guitar

Bass

Brass

Brass

Brass

Melody

Strings

102

Drum

Elec. Guitar

Bass

Brass

Brass

Melody

Strings

104

Drum

Elec. Guitar

Bass

Brass

Brass

Melody

Strings

106

Drum

Elec. Guitar

Bass

Brass

Brass

Melody

Strings

108

Drum

Elec. Guitar

Bass

Brass

Brass

Brass

Melody

Strings

110

112

Drum

Elec. Guitar

Bass

Brass

Brass

Brass

Melody

Strings

114

116

Drum

Elec. Guitar

Bass

Brass

Brass

Brass

Melody

Strings

117

Village People - YMCA

Drum

♩ = 122,000069

4

6

8

10

12

14

16

18

20

V.S.

2

Drum

22

23

24

25

26

27

28

29

30

31

32

33

34

35

36

37

38

39

40

41

42

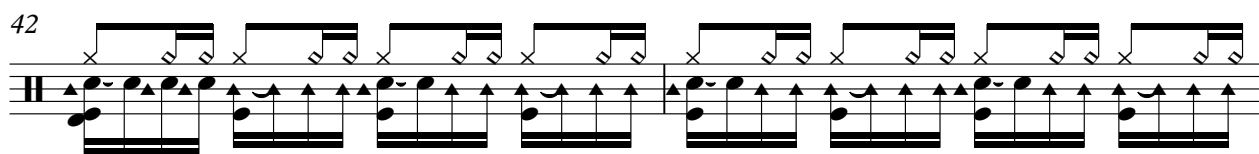

44

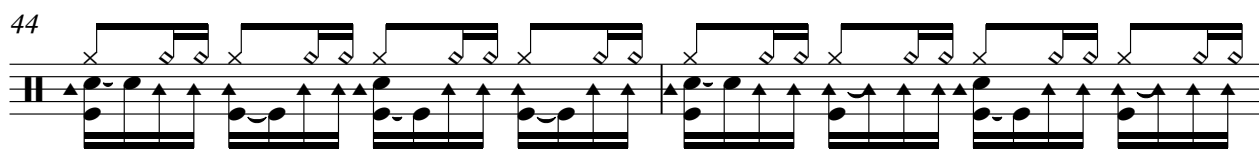

46

48

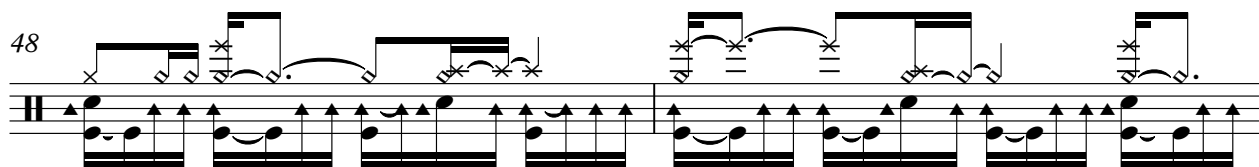

50

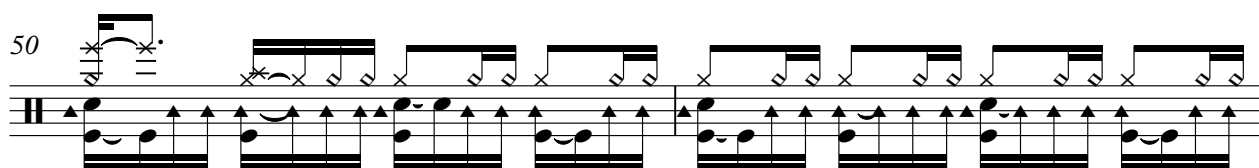

52

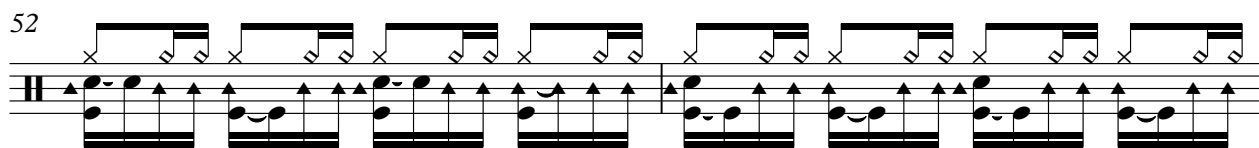

54

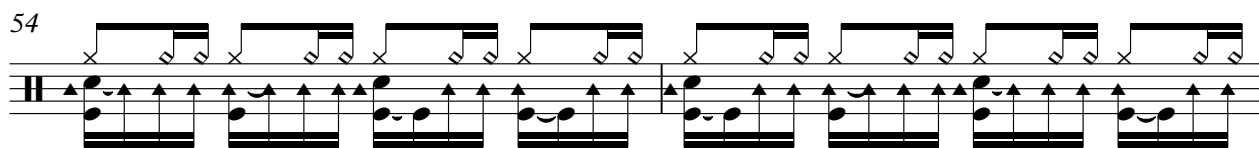

56

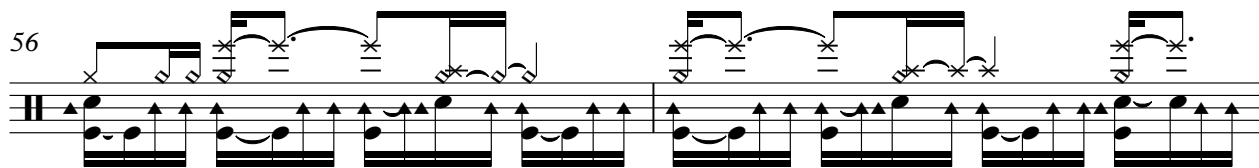

58

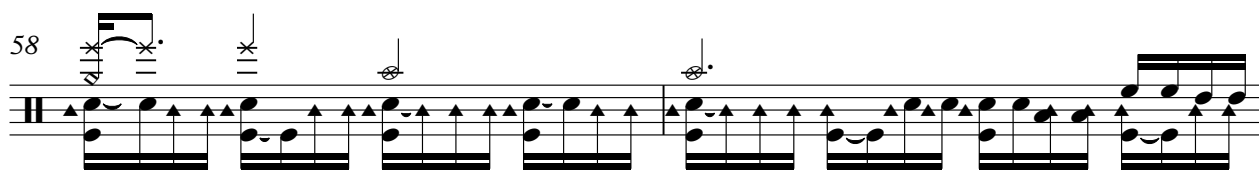

60

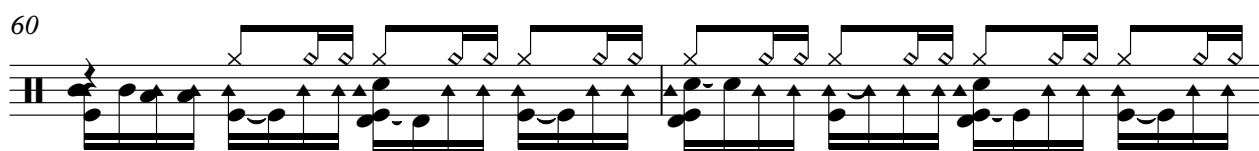

82

84

86

88

90

92

94

96

98

100

102

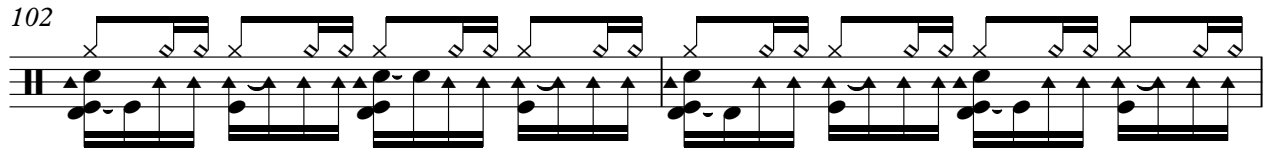

104

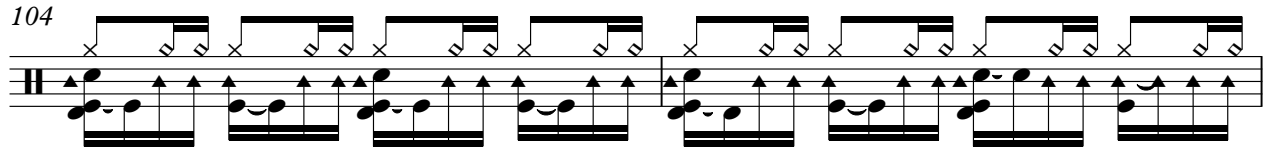

106

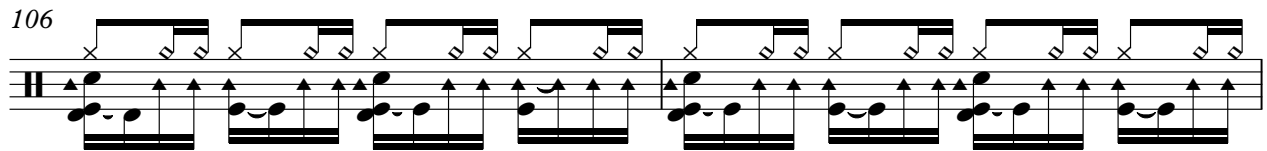

108

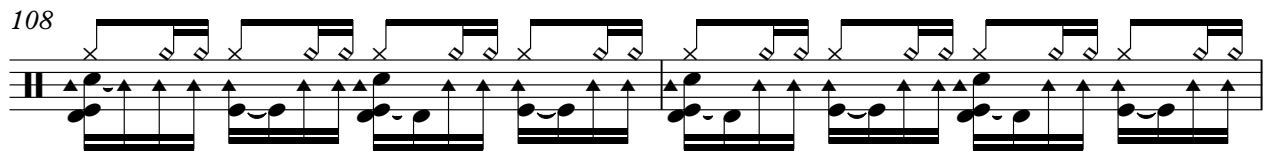

110

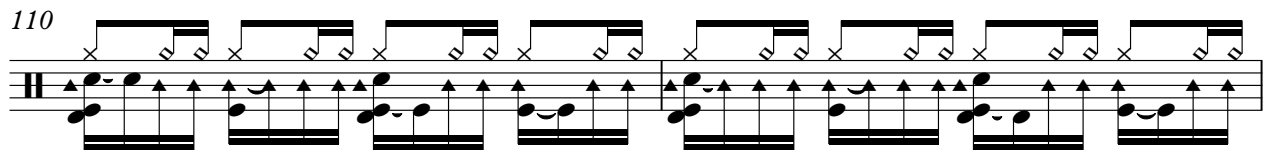

112

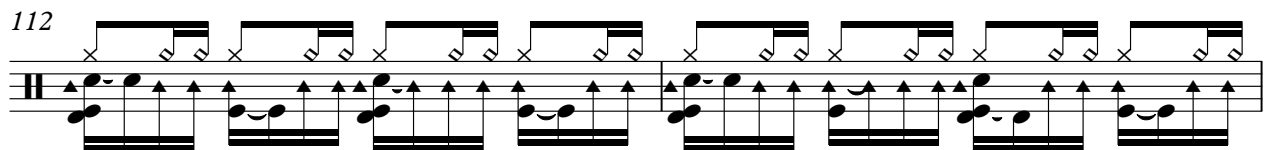

114

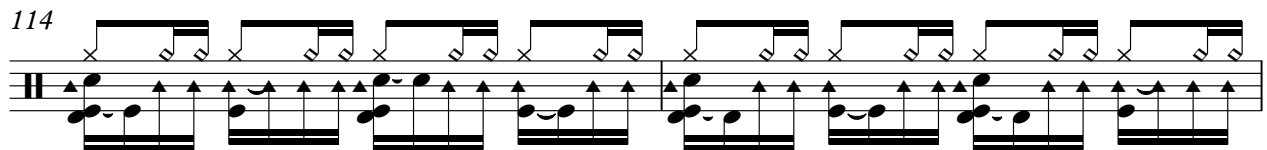

116

117

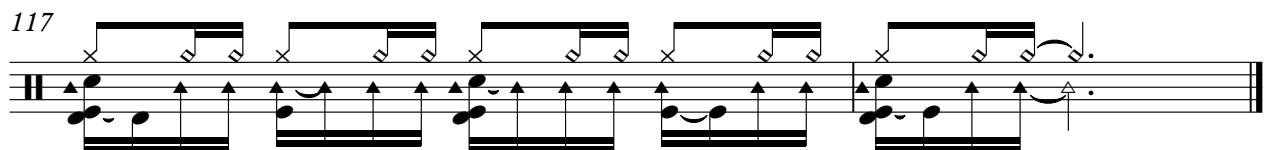

Elec. Guitar

Village People - YMCA

♩ = 122,000069

7

10

13

16

19

22

26

29

31

33

V.S.

65

67

70

73

75

78

81

84

87

90

94

97

99

101

104

107

109

112

115

117

Village People - YMCA

Bass

♩ = 122,000069

8

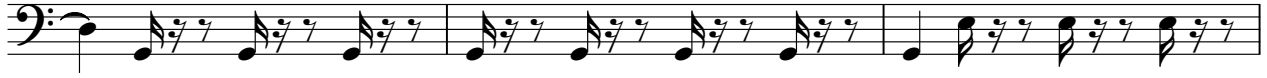

11

14

17

20

24

28

31

34

V.S.

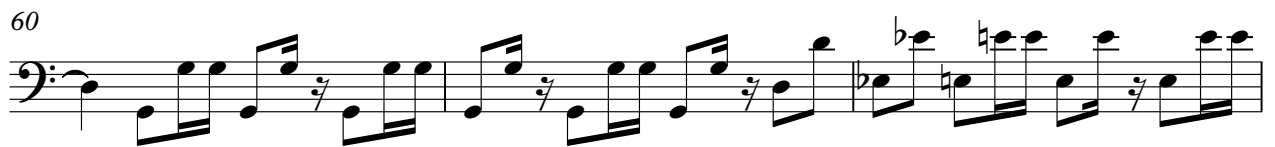

100

103

106

109

112

115

117

Village People - YMCA

Brass

♩ = 122,000069

3

7

6

6

17

5

5

7

7

32

14

14

51

5

5

59

7

14

2

Brass

82

5

5

91

7

102

6

113

Village People - YMCA

Brass

♩ = 122,000069

5

9 **2**

16

22 **2**

28

34

39 **3**

46 **4**

52 **3**

58

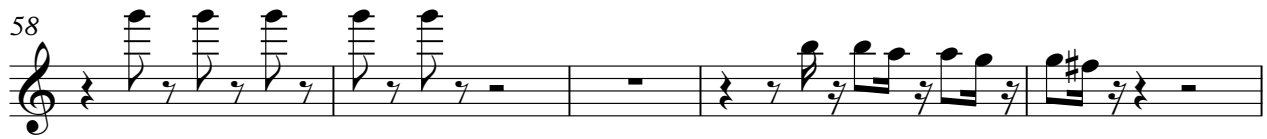

63

69

74

81

89

96

101

106

111

Brass

Village People - YMCA

♩ = 122,000069

4/4

6

111

Village People - YMCA

Brass

♩ = 122,000069

7

12

2

18

2

24

29

35

40

3

47

4

55

3

60

64

70

77

85

92

97

102

107

112

115

Village People - YMCA

Melody

♩ = 122,000069

7

11

15

19

23

27

31

35

39

43

V.S.

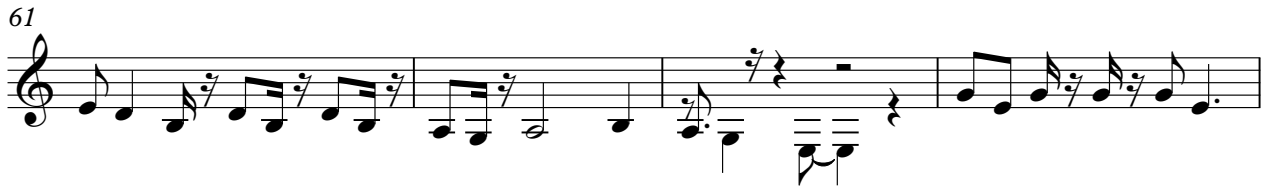

Village People - YMCA

Strings

♩ = 122,000069

5

8

15

22

28

33

38

46

53

59

V.S.

2

Strings

66

70

78

85

92

99

103

109

114

117