

vimana - we came john steenbergen

♩ = 138,000824

1

INTRO

BASSLINE

2

INTRO

BASSLINE

3

INTRO

BASSLINE

4

INTRO

BASSLINE

5

INTRO

BASSLINE

6

INTRO

BASSLINE

7

INTRO

BASSLINE

8

INTRO

BASSLINE

9

MELODY HIGH

BASSLINE

10

MELODY HIGH

MELODY LOW

12

MELODY HIGH

MELODY LOW

14

MELODY HIGH

MELODY LOW

16

MELODY HIGH

MELODY LOW

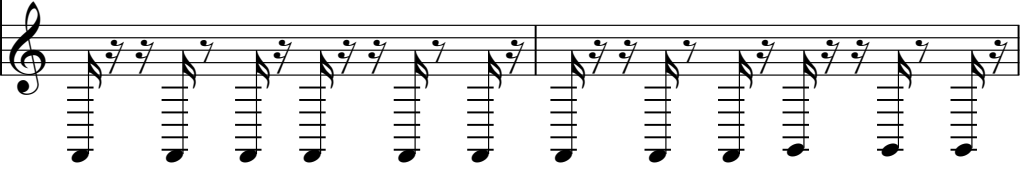

18

MELODY HIGH

MELODY LOW

20

MELODY HIGH

MELODY LOW

22

MELODY HIGH

MELODY LOW

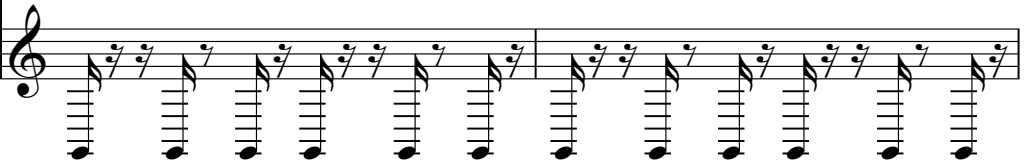

24

MELODY HIGH

MELODY LOW

26

MELODY HIGH

MELODY LOW

BASSLINE

SUB MELODY

This block contains the first system of musical notation, starting at measure 26. It features four staves: MELODY HIGH, MELODY LOW, BASSLINE, and SUB MELODY. The MELODY HIGH staff shows a simple melodic line with notes G4, A4, B4, C5, D5, and E5. The MELODY LOW staff contains a similar melodic line. The BASSLINE and SUB MELODY staves provide harmonic support with chords and individual notes.

27

MELODY HIGH

MELODY LOW

BASSLINE

SUB MELODY

This block contains the second system of musical notation, starting at measure 27. It features four staves: MELODY HIGH, MELODY LOW, BASSLINE, and SUB MELODY. The MELODY HIGH staff shows a simple melodic line with notes G4, A4, B4, C5, D5, and E5. The MELODY LOW staff contains a similar melodic line. The BASSLINE and SUB MELODY staves provide harmonic support with chords and individual notes.

28

MELODY HIGH

MELODY LOW

BASSLINE

SUB MELODY

This block contains the third system of musical notation, starting at measure 28. It features four staves: MELODY HIGH, MELODY LOW, BASSLINE, and SUB MELODY. The MELODY HIGH staff shows a simple melodic line with notes G4, A4, B4, C5, D5, and E5. The MELODY LOW staff contains a similar melodic line. The BASSLINE and SUB MELODY staves provide harmonic support with chords and individual notes.

29

MELODY HIGH

MELODY LOW

BASSLINE

SUB MELODY

30

MELODY HIGH

MELODY LOW

BASSLINE

SUB MELODY

31

MELODY HIGH

MELODY LOW

BASSLINE

SUB MELODY

32

MELODY HIGH

MELODY LOW

BASSLINE

SUB MELODY

33

MELODY HIGH

MELODY LOW

BASSLINE

SUB MELODY

34

MELODY HIGH

MELODY LOW

BASSLINE

SUB MELODY

35

MELODY HIGH

MELODY LOW

BASSLINE

SUB MELODY

36

MELODY HIGH

MELODY LOW

BASSLINE

SUB MELODY

37

MELODY HIGH

MELODY LOW

BASSLINE

SUB MELODY

38

MELODY HIGH

MELODY LOW

BASSLINE

SUB MELODY

39

MELODY HIGH

MELODY LOW

BASSLINE

SUB MELODY

40

MELODY HIGH

MELODY LOW

BASSLINE

SUB MELODY

41

MELODY HIGH

MELODY LOW

BASSLINE

SUB MELODY

vimana - we came john steenbergen

MELODY HIGH

♩ = 138,000824

8

12

15

18

21

24

27

30

33

36

V.S.

MELODY HIGH

39

vimana - we came john steenbergen

MELODY LOW

♩ = 138,000824

9

12

14

16

18

20

22

24

26

28

V.S.

MELODY LOW

30

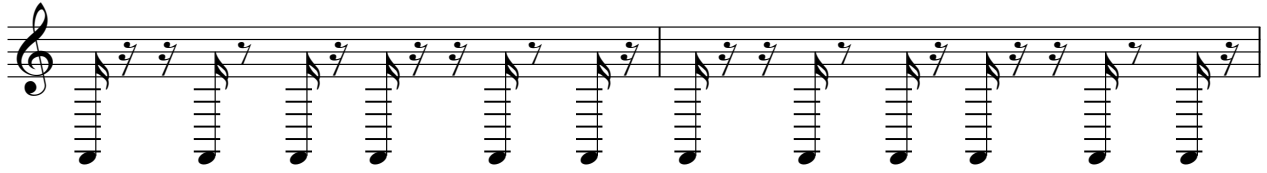

32

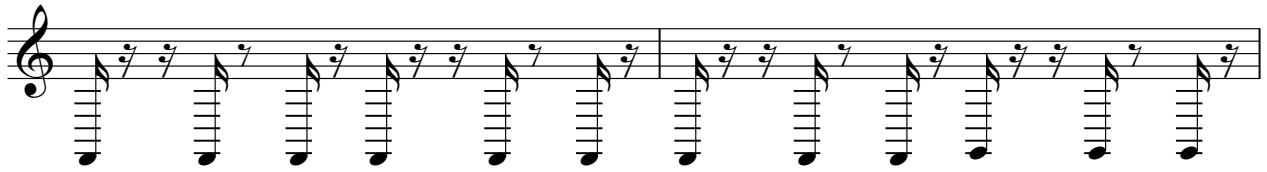

34

36

38

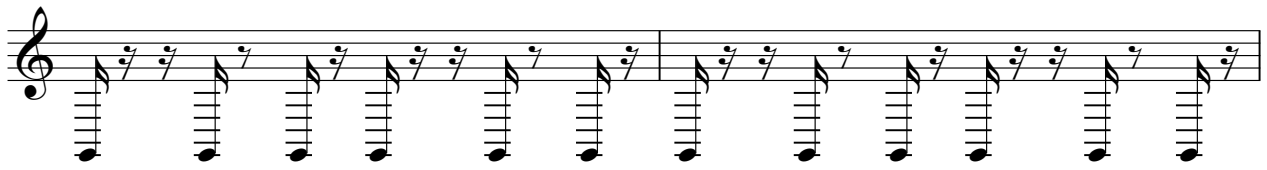

40

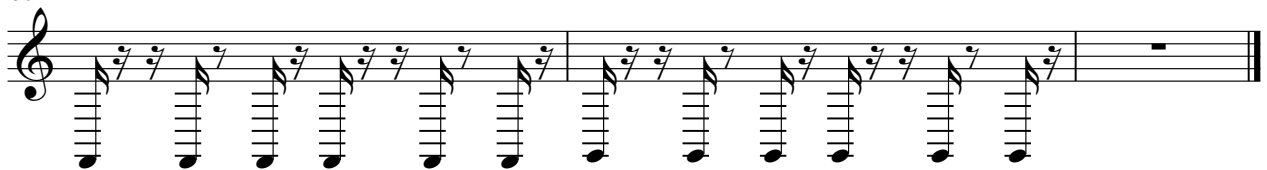

INTRO

vimana - we came john steenbergen

♩ = 138,000824

BASSLINE

vimana - we came john steenbergen

♩ = 138,000824

3

5

7

9

16

26

28

30

32

34

V.S.

BASSLINE

36

38

40

41

SUB MELODY

vimana - we came john steenbergen

♩ = 138,000824

25

28

31

34

37

40