

Vincent Scotto - La Java Bleue

♩ = 120,000000 ♩ = 209,000244

Sax Alt5

Melodie4

Trpette6

Drums 10

AcGuit 3

Banjo 1

Basse 2

Accorde7

♩ = 120,000000 ♩ = 209,000244

5

Sax Alt5

Trpette6

Drums 10

AcGuit 3

Banjo 1

Basse 2

Accorde7

8

Sax Alt5

Trpette6

Drums 10

AcGuit 3

Banjo 1

Basse 2

Accorde7

Melodie4

Drums 10

AcGuit 3

Banjo 1

Basse 2

Accorde7

Melodie4

Drums 10

AcGuit 3

Banjo 1

Basse 2

Accorde7

4

Melodie4

Drums 10

AcGuit 3

Banjo 1

Basse 2

Accorde7

Melodie4

Drums 10

AcGuit 3

Banjo 1

Basse 2

Accorde7

Melodie4

Drums 10

AcGuit 3

Banjo 1

Basse 2

Accorde7

Melodie4

Drums 10

AcGuit 3

Banjo 1

Basse 2

Accorde7

Melodie4
Drums 10
AcGuit 3
Banjo 1
Basse 2
Accorde7

Melodie4
Drums 10
AcGuit 3
Banjo 1
Basse 2
Accorde7

36

Melodie4

Drums 10

AcGuit 3

Banjo 1

Basse 2

Accorde7

39

Melodie4

Drums 10

AcGuit 3

Banjo 1

Basse 2

Accorde7

8

Melodie4

Drums 10

AcGuit 3

Banjo 1

Basse 2

Accorde7

Melodie4

Drums 10

AcGuit 3

Banjo 1

Basse 2

Accorde7

10

Melodie4

Drums 10

AcGuit 3

Banjo 1

Basse 2

Accorde7

Melodie4

Drums 10

AcGuit 3

Banjo 1

Basse 2

Accorde7

Melodie4
Drums 10
AcGuit 3
Basse 2
Accorde7

Melodie4
Drums 10
AcGuit 3
Basse 2
Accorde7

12

Melodie4

Drums 10

AcGuit 3

Basse 2

Accorde7

Melodie4

Drums 10

AcGuit 3

Basse 2

Accorde7

Melodie4

Drums 10

AcGuit 3

Basse 2

Accorde7

Melodie4

Drums 10

AcGuit 3

Banjo 1

Basse 2

Accorde7

Melodie4

Drums 10

AcGuit 3

Banjo 1

Basse 2

Accorde7

Melodie4

Drums 10

AcGuit 3

Banjo 1

Basse 2

Accorde7

84

Melodie4

Drums 10

AcGuit 3

Banjo 1

Basse 2

Accorde7

87

Melodie4

Drums 10

AcGuit 3

Banjo 1

Basse 2

Accorde7

95 17

Melodie4

Drums 10

AcGuit 3

Banjo 1

Basse 2

Accorde7

98

Melodie4

Drums 10

AcGuit 3

Banjo 1

Basse 2

Accorde7

18

Melodie4

Drums 10

AcGuit 3

Banjo 1

Basse 2

Accorde7

Melodie4

Drums 10

AcGuit 3

Banjo 1

Basse 2

Accorde7

Melodie4
Drums 10
AcGuit 3
Basse 2
Accorde7

Melodie4
Drums 10
AcGuit 3
Basse 2
Accorde7

20

Melodie4
Drums 10
AcGuit 3
Basse 2
Accorde7

Melodie4
Drums 10
AcGuit 3
Basse 2
Accorde7

Melodie4

Drums 10

AcGuit 3

Basse 2

Accorde7

Melodie4

Drums 10

AcGuit 3

Basse 2

Accorde7

Melodie4

Drums 10

AcGuit 3

Basse 2

Accorde7

131

Melodie4

Drums 10

AcGuit 3

Basse 2

Accorde7

134

3

6

24

Melodie4

Drums 10

AcGuit 3

Basse 2

Accorde7

137

Melodie4

Drums 10

AcGuit 3

Banjo 1

Basse 2

Accorde7

139

142

Melodie4

Drums 10

AcGuit 3

Banjo 1

Basse 2

Accorde7

145

Melodie4

Drums 10

AcGuit 3

Banjo 1

Basse 2

Accorde7

26

Melodie4

Drums 10

AcGuit 3

Banjo 1

Basse 2

Accorde7

Melodie4

Drums 10

AcGuit 3

Banjo 1

Basse 2

Accorde7

154 27

Melodie4

Drums 10

AcGuit 3

Banjo 1

Basse 2

Accorde7

156

Melodie4

Drums 10

AcGuit 3

Banjo 1

Basse 2

Accorde7

28

Melodie4

Drums 10

AcGuit 3

Banjo 1

Basse 2

Accorde7

Melodie4

Drums 10

AcGuit 3

Banjo 1

Basse 2

Accorde7

170

Sax Alt5
Melodie4
Trpette6
Drums 10
AcGuit 3
Banjo 1
Basse 2
Accorde7

172

Sax Alt5
Trpette6
Drums 10
AcGuit 3
Banjo 1
Basse 2
Accorde7

175

Sax Alt5
Trpette6
Drums 10
AcGuit 3
Banjo 1
Basse 2
Accorde7

178

Sax Alt5
Trpette6
Drums 10
AcGuit 3
Banjo 1
Basse 2
Accorde7

181

Sax Alt5
Trpette6
Drums 10
AcGuit 3
Banjo 1
Basse 2
Accorde7

183

Sax Alt5
Trpette6
Drums 10
AcGuit 3
Banjo 1
Basse 2
Accorde7

185

Sax Alt5
Trpette6
Drums 10
AcGuit 3
Banjo 1
Basse 2
Accorde7

187

Melodie4
Trpette6
Drums 10
AcGuit 3
Banjo 1
Basse 2
Accorde7

34

Melodie4

Drums 10

AcGuit 3

Banjo 1

Basse 2

Accorde7

Melodie4

Drums 10

AcGuit 3

Banjo 1

Basse 2

Accorde7

Melodie4

Drums 10

AcGuit 3

Banjo 1

Basse 2

Accorde7

Melodie4

Drums 10

AcGuit 3

Banjo 1

Basse 2

Accorde7

201

Sax Alt5

Melodie4

Trpette6

Drums 10

AcGuit 3

Banjo 1

Basse 2

Accorde7

Sax Alt5

Vincent Scotto - La Java Bleue

♩ = 120,000000 ♩ = 209,000244

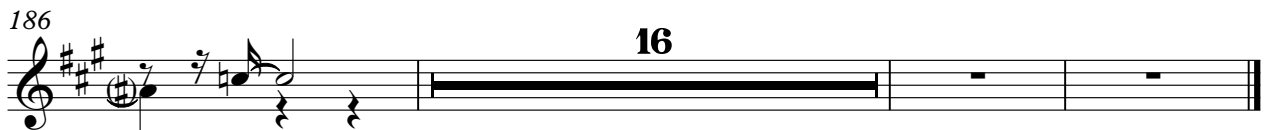

Vincent Scotto - La Java Bleue

Melodie4

$\text{♩} = 120,000000$ $\text{♩} = 209,000244$

9

16

22

28

35

41

49

56

62

67

V.S.

Melodie4

73

80

86

92

99

105

113

120

126

131

Melodie4 3

137

144

150

156

163

169 16

190

196

200

Trpette6

Vincent Scotto - La Java Bleue

$\text{♩} = 120,000000$ $\text{♩} = 209,000244$

10 **160**

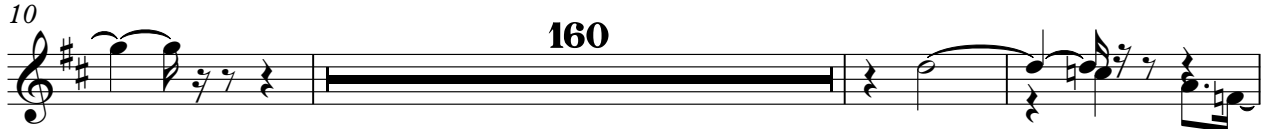

173

178

183

187 **15**

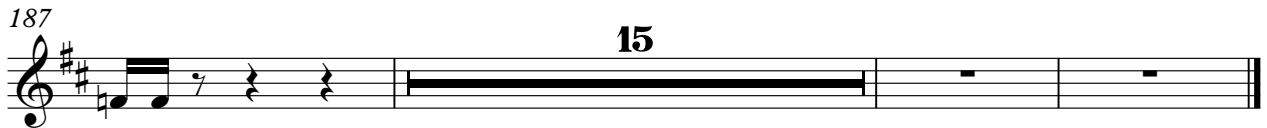

Vincent Scotto - La Java Bleue

Drums 10

♩ = 120,000000 ♩ = 209,000244

6

10

15

20

25

29

34

39

44

V.S.

49

54

58

62

66

70

73

75

79

84

88

6 6 6

92

97

102

6 6

106

6 3

111

3 3 6 3

115

6

120

6 6 3

124

129

6 6 6

V.S.

133

137

140

144

149

152

156

161

166

170

173

177

182

185

189

194

199

202

♩ = 120,000000209,000244

7

12

15

18

21

25

28

31

35

V.S.

74

77

80

83

86

90

93

96

99

102

V.S.

105

109

113

116

120

124

128

131

135

138

141

144

147

150

154

157

160

163

166

169

V.S.

173

176

179

182

185

188

191

194

197

200

Vincent Scotto - La Java Bleue

Banjo 1

♩ = 120,000000 ♩ = 209,000244

7

12

17

22

27

32

37

42

47

V.S.

52

57

76

81

86

91

96

101

106

142

147

152

157

162

167

172

177

182

187

192

V.S.

4

Banjo 1

197

201

Basse 2

Vincent Scotto - La Java Bleue

♩ = 120,000000 ♩ = 209,000244

V.S.

Vincent Scotto - La Java Bleue

Accorde7

♩ = 120,000000 ♩ = 209,000244

5

9

13

18

23

27

32

37

V.S.

41

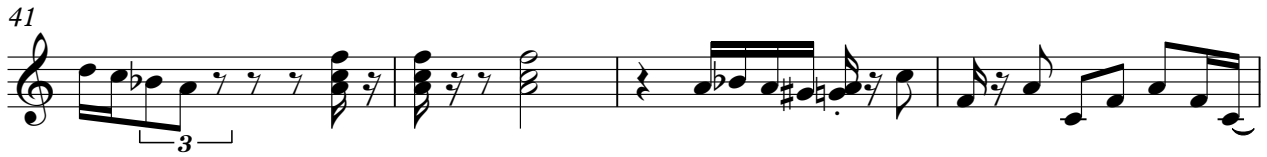

45

49

53

58

62

67

71

75

80

84

88

92

96

100

104

108

113

3

117

121

125

129

133

137

141

145

150

154

158

163

167

171

175

179

V.S.

182

185

190

195

200