

# Vincenti Palleschi - Canzone di una notte 2

♩ = 115,000031

Batteria (bb)

Chitarra (bb)

Basso (bb)

Piano (bb)

♩ = 115,000031

Archi (bb)

Melodia (bb)

4

Batteria (bb)

Chitarra (bb)

Basso (bb)

Piano (bb)

6

Batteria (bb)

Chitarra (bb)

Basso (bb)

Piano (bb)

9

Batteria (bb)

Chitarra (bb)

Basso (bb)

Piano (bb)

Melodia (bb)

11

Batteria (bb)

Chitarra (bb)

Basso (bb)

Piano (bb)

Melodia (bb)

13

Batteria (bb)

Chitarra (bb)

Basso (bb)

Piano (bb)

Melodia (bb)

15

Batteria (bb)

Chitarra (bb)

Basso (bb)

Piano (bb)

Melodia (bb)

18

Batteria (bb)

Chitarra (bb)

Basso (bb)

Piano (bb)

Melodia (bb)

21

Batteria (bb)

Chitarra (bb)

Basso (bb)

Piano (bb)

Melodia (bb)

24

Batteria (bb)

Chitarra (bb)

Basso (bb)

Piano (bb)

Melodia (bb)

26

Batteria (bb)

Chitarra (bb)

Basso (bb)

Piano (bb)

Archi (bb)

Melodia (bb)

28

Batteria (bb)

Chitarra (bb)

Basso (bb)

Piano (bb)

Archi (bb)

Melodia (bb)

30

Batteria (bb)

Chitarra (bb)

Basso (bb)

Piano (bb)

Archi (bb)

Melodia (bb)

33

Batteria (bb)

Chitarra (bb)

Basso (bb)

Piano (bb)

Archi (bb)

Melodia (bb)

36

Batteria (bb)

Chitarra (bb)

Basso (bb)

Piano (bb)

Archi (bb)

Melodia (bb)

Detailed description of the musical score: The score is for measures 36 through 39. The Batteria part (top) has a complex rhythmic pattern with 'x' marks above the staff, indicating specific drum hits. The Chitarra part (second) has a melodic line with slurs and accents. The Basso part (third) has a simple bass line. The Piano part (fourth) shows chords and melodic fragments. The Archi part (fifth) has a sustained chord. The Melodia part (bottom) has a simple melodic line.

38

Batteria (bb)

Chitarra (bb)

Basso (bb)

Piano (bb)

Archi (bb)

Melodia (bb)

41

Batteria (bb)

Chitarra (bb)

Basso (bb)

Piano (bb)

Archi (bb)

Melodia (bb)

44

Batteria (bb)

Chitarra (bb)

Basso (bb)

Piano (bb)

Archi (bb)

Melodia (bb)

47

Batteria (bb)

Chitarra (bb)

Basso (bb)

Piano (bb)

Archi (bb)

Melodia (bb)

50

Batteria (bb)

Chitarra (bb)

Basso (bb)

Piano (bb)

Archi (bb)

Melodia (bb)

53

Batteria (bb)

Chitarra (bb)

Basso (bb)

Piano (bb)

Archi (bb)

Melodia (bb)

Detailed description of the musical score: The score is for measures 53 and 54. The Batteria part (drums) has a complex rhythmic pattern with 'x' marks above the staff, indicating specific drum hits. The Chitarra part (guitar) has a melodic line with slurs and ties, suggesting a complex fingering or a specific technique. The Basso part (bass) has a simple bass line with a few notes. The Piano part (piano) shows chords and a sustained note, with a fermata over the second measure. The Archi part (strings) has a string section with a fermata. The Melodia part (melody) has a simple melodic line with a few notes.

55

Batteria (bb)

Chitarra (bb)

Basso (bb)

Piano (bb)

Archi (bb)

Melodia (bb)

58

Batteria (bb)

Chitarra (bb)

Basso (bb)

Piano (bb)

Archi (bb)

Melodia (bb)

Detailed description of the musical score: The score is for page 18, measures 58-60. It consists of six staves. The Batteria staff (top) has a complex rhythmic pattern with 'x' marks above the notes, indicating a specific drumming technique. The Chitarra staff (second) has a melodic line with chords, featuring a mix of eighth and sixteenth notes. The Basso staff (third) has a simple bass line with a few notes. The Piano staff (fourth) has a complex accompaniment with chords and moving lines in both hands. The Archi staff (fifth) has a simple harmonic accompaniment with a few notes. The Melodia staff (bottom) has a simple melodic line with a few notes.

61

Batteria (bb)

Chitarra (bb)

Basso (bb)

Piano (bb)

Archi (bb)

Melodia (bb)

64

Batteria (bb)

Chitarra (bb)

Basso (bb)

Piano (bb)

Archi (bb)

Melodia (bb)

Detailed description of the musical score: The score is for page 20, starting at measure 64. It features six staves: Batteria (drums), Chitarra (guitar), Basso (bass), Piano (piano), Archi (strings), and Melodia (melody). The Batteria part consists of a rhythmic pattern of eighth notes with 'x' marks above, indicating cymbal hits. The Chitarra part has a melodic line with slurs and some double stops. The Basso part has a simple bass line with a few notes. The Piano part has chords in the left hand and a melodic line in the right hand. The Archi part has a sustained chord. The Melodia part has a simple melodic line.

66

Batteria (bb)

Chitarra (bb)

Basso (bb)

Piano (bb)

Archi (bb)

Melodia (bb)

Detailed description of the musical score: The score is for page 21, starting at measure 66. It consists of six staves. The Batteria staff (top) has a complex rhythmic pattern with 'x' marks above the staff, indicating specific drum hits. The Chitarra staff (second) has a melodic line with various articulations, including slurs and accents. The Basso staff (third) has a simple bass line with quarter and eighth notes. The Piano staff (fourth) shows chords and melodic fragments. The Archi staff (fifth) has a sustained chord with a fermata. The Melodia staff (bottom) has a simple melodic line with quarter notes and rests.

69

Batteria (bb)

Chitarra (bb)

Basso (bb)

Piano (bb)

Archi (bb)

Melodia (bb)

71

Batteria (bb)

Chitarra (bb)

Basso (bb)

Piano (bb)

Archi (bb)

Melodia (bb)

73

Batteria (bb)

Chitarra (bb)

Basso (bb)

Piano (bb)

Archi (bb)

Melodia (bb)

76

Batteria (bb)

Chitarra (bb)

Basso (bb)

Piano (bb)

Archi (bb)

Melodia (bb)

79

Batteria (bb)

Chitarra (bb)

Basso (bb)

Piano (bb)

Archi (bb)

Melodia (bb)

81

Batteria (bb)

Chitarra (bb)

Basso (bb)

Piano (bb)

Archi (bb)

Melodia (bb)

83

Batteria (bb)

Chitarra (bb)

Basso (bb)

Piano (bb)

Archi (bb)

Melodia (bb)

Detailed description of the musical score: The score is for page 28, measures 83-85. It consists of six staves. The Batteria staff (top) has a complex rhythmic pattern with 'x' marks above the staff, indicating specific drum hits. The Chitarra staff (second) has a melodic line with chords. The Basso staff (third) has a simple bass line. The Piano staff (fourth) has chords and some melodic movement. The Archi staff (fifth) has sustained chords. The Melodia staff (bottom) has a simple melodic line.

86

Batteria (bb)

Chitarra (bb)

Basso (bb)

Piano (bb)

Archi (bb)

Melodia (bb)

88

Batteria (bb)

Chitarra (bb)

Basso (bb)

Piano (bb)

Archi (bb)

Melodia (bb)

Detailed description of the musical score: The score is for page 30, measures 88-91. It consists of six staves. The Batteria staff (top) has a complex rhythmic pattern with 'x' marks above the staff, indicating specific drum hits. The Chitarra staff (second) has a melodic line with chords. The Basso staff (third) has a simple bass line. The Piano staff (fourth) has chords and a melodic line. The Archi staff (fifth) has sustained chords. The Melodia staff (bottom) has a simple melodic line.

90

Batteria (bb)

Chitarra (bb)

Basso (bb)

Piano (bb)

Archi (bb)

Melodia (bb)

92

Batteria (bb)

Chitarra (bb)

Basso (bb)

Piano (bb)

Archi (bb)

Melodia (bb)

95

Batteria (bb)

Chitarra (bb)

Basso (bb)

Piano (bb)

Archi (bb)

Melodia (bb)

Detailed description of the musical score for measures 95 and 96:

- Archi (bb):** Shows a sustained chord with a fermata, indicating a long-held sound.

97

Batteria (bb)

Chitarra (bb)

Basso (bb)

Piano (bb)

Archi (bb)

Melodia (bb)

100

Batteria (bb)

Chitarra (bb)

Basso (bb)

Piano (bb)

Archi (bb)

Melodia (bb)

103

Batteria (bb)

Chitarra (bb)

Basso (bb)

Piano (bb)

Melodia (bb)

106

Batteria (bb)

Chitarra (bb)

Basso (bb)

Piano (bb)

Melodia (bb)

108

Batteria (bb)

Chitarra (bb)

Basso (bb)

Piano (bb)

Melodia (bb)

111

Batteria (bb)

Chitarra (bb)

Basso (bb)

Piano (bb)

Melodia (bb)

114

Batteria (bb)

Chitarra (bb)

Basso (bb)

Piano (bb)

Melodia (bb)

116

Batteria (bb)

Chitarra (bb)

Basso (bb)

Piano (bb)

Melodia (bb)

119

Batteria (bb)

Chitarra (bb)

Basso (bb)

Piano (bb)

Archi (bb)

Melodia (bb)

121

Batteria (bb)

Chitarra (bb)

Basso (bb)

Piano (bb)

Archi (bb)

Melodia (bb)

124

Batteria (bb)

Chitarra (bb)

Basso (bb)

Piano (bb)

Archi (bb)

Melodia (bb)

126

Batteria (bb)

Chitarra (bb)

Basso (bb)

Piano (bb)

Archi (bb)

Melodia (bb)

128

Batteria (bb)

Chitarra (bb)

Basso (bb)

Piano (bb)

Archi (bb)

Melodia (bb)

131

Batteria (bb)

Chitarra (bb)

Basso (bb)

Piano (bb)

Archi (bb)

Melodia (bb)

134

Batteria (bb)

Chitarra (bb)

Basso (bb)

Piano (bb)

137

Batteria (bb)

Chitarra (bb)

Basso (bb)

Piano (bb)

Archi (bb)

139

Batteria (bb)

Chitarra (bb)

Basso (bb)

Piano (bb)

Archi (bb)

Vincenti Pallechi - Canzone di una notte 2  
Batteria (bb)

♩ = 115,000031

4/4  
II

6

10

14

18

22

26

30

34

38

V.S.

Batteria (bb)

42

46

50

54

58

62

66

70

74

78

82

86

90

94

98

102

106

110

114

118

V.S.

Batteria (bb)

122

126

130

134

137

Vincenti Pallechi - Canzone di una notte 2  
Chitarra (bb)

♩ = 115,000031

2

5

8

11

14

17

21

24

27

30

V.S.

65

68

71

74

77

80

83

86

89

92

## Chitarra (bb)

Measures 98-100: Continuation of the melodic and harmonic patterns.

125

128

131

134

137

Vincenti Pallechi - Canzone di una notte 2  
Basso (bb)

♩ = 115,000031

2

9

15

21

28

34

40

46

51

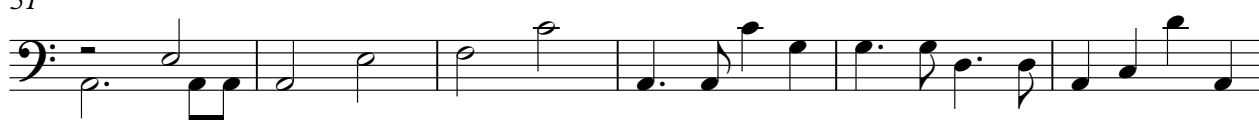

57

V.S.

123

129

134

137

Vincenti Palleschi - Canzone di una notte 2  
Piano (bb)

♩ = 115,000031

9

15

21

27

32

V.S.

37

42

48

53

58

63

68

73

78

83

88

93

V.S.

98

104

110

116

122

128

134

2

Archi (bb)

120

129

133

Vincenti Pallechi - Canzone di una notte 2  
Melodia (bb)

♩ = 115,000031

9

14

20

26

32

38

44

50

56

62

V.S.

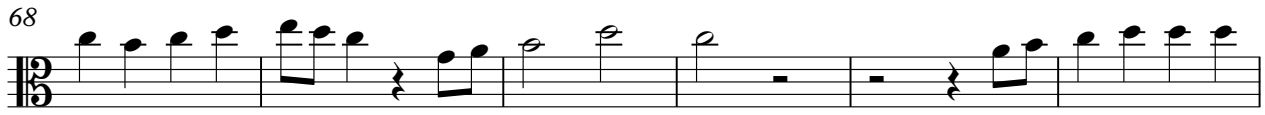

Melodia (bb)

128

132
