

Chris De Burgh - A Space man Came travelling

♩ = 86,000053

Brightness

Piano A

Piano B/Distortion gva

4

Brightness

Piano A

Piano B/Distortion gva

7

Brightness

Strings

Strings 2

Piano A

Piano B/Distortion gva

mon@ats.com.au

11

Brightness

Echoes

Strings

Strings 2

Piano A

14

Brightness

Echoes

Strings

Strings 2

Piano A

17

Brightness

Echoes

Strings

Strings 2

Piano A

20

Brightness

Echoes

Strings

Strings 2

Piano A

24

Brightness

Echoes

Strings

Strings 2

Piano A

27

Brightness

Echoes

Strings

Strings 2

Piano A

30

Brightness

Echoes

Strings

Strings 2

Piano A

34

Brightness

Echoes

Strings

Strings 2

Piano A

37

Brightness

Echoes

Strings

Strings 2

Piano A

40

Brightness

Echoes

Strings

Strings 2

Piano A

44

Choir

Brightness

Echoes

Strings

Strings 2

Piano A

47

Choir

Brightness

Echoes

Strings

Strings 2

Piano A

50

Choir

Brightness

Echoes

Strings

Strings 2

Piano A

53

Choir

Brightness

Echoes

Strings

Strings 2

Piano A

57

Choir

Brightness

Echoes

Strings

Strings 2

Piano A

60

Choir

Brightness

Echoes

Strings

Strings 2

Piano A

63

Choir

Brightness

Echoes

Strings

Strings 2

Piano A

67

Brightness

Echoes

Strings

Strings 2

Piano A

70

Brightness

Echoes

Strings

Strings 2

Piano A

73

Brightness

Echoes

Strings

Strings 2

Piano A

77

Brightness

Echoes

Strings

Strings 2

Piano A

80

Brightness

Echoes

Strings

Strings 2

Piano A

83

Brightness

Echoes

Strings

Strings 2

Piano A

86

Choir

Brightness

Echoes

Strings

Strings 2

Piano A

Piano B/Distortion gva

90

Choir

Brightness

Echoes

Strings

Strings 2

Piano A

94

Choir

Brightness

Echoes

Strings

Strings 2

Piano A

97

Choir

Brightness

Echoes

Strings

Strings 2

Piano A

101

Choir

Brightness

Echoes

Strings

Strings 2

Piano A

104

Choir

Brightness

Echoes

Strings

Strings 2

Piano A

107

Choir

Brightness

Echoes

Strings

Strings 2

Piano A

Piano B/Distortion gva

Detailed description of the musical score: The score is for page 22, starting at measure 107. It features seven staves. The top staff is for the Choir, with a treble clef and a key signature of one flat (Bb). It contains chords in measures 107 and 108, followed by a whole rest in measure 109, and chords in measure 110. The second staff, labeled 'Brightness', uses vertical bar lines to indicate rhythmic patterns in measures 107-110. The third staff, 'Echoes', has a melodic line in measures 107-108 and a whole rest in measure 109. The fourth and fifth staves, 'Strings' and 'Strings 2', are grouped together with a brace. 'Strings' has chords in measures 107-108 and a long note in measure 109. 'Strings 2' has vertical bar lines in measures 107-108 and chords in measure 109. The sixth staff, 'Piano A', has chords in measures 107-108 and chords in measure 109. The seventh staff, 'Piano B/Distortion gva', has whole rests in measures 107-109 and a melodic line in measure 110.

111

Choir

Brightness

Strings

Strings 2

Piano A

Piano B/Distortion gva

114

Choir

Brightness

Echoes

Strings

Strings 2

Piano A

Piano B/Distortion gva

3

3

117

Choir

Brightness

Echoes

Strings

Strings 2

Piano A

119

Choir

Brightness

Echoes

Strings

Strings 2

Piano A

Chris De Burgh - A Space man Came travelling
Choir

♩ = 86,000053

44

48

56

61

67

93

101

106

112

117

mon@ats.com.au

Chris De Burgh - A Space man Came travelling
Brightness

♩ = 86,000053

7
14
21
28
35
42
48
55
61

men@ats.com.au

V.S.

Brightness

68

75

82

89

94

101

107

113

117

Chris De Burgh - A Space man Came travelling
Echoes

♩ = 86,000053
10

15

20

25

30

35

40

45

50

mon@ats.com.au

Echoes

56

61

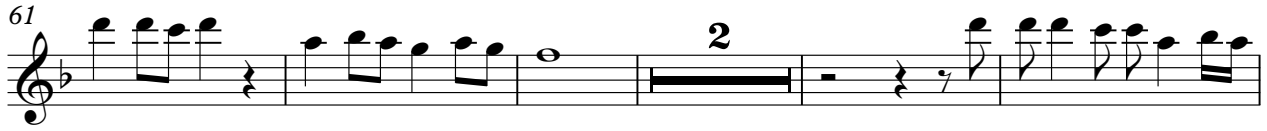

68

73

78

83

88

93

98

104

Echoes

110

6

118

Chris De Burgh - A Space man Came travelling
Strings

♩ = 86,000053

6 3

14

21

28

36

43

50

57

64

71

mon@ats.com.au

Strings

78

85

92

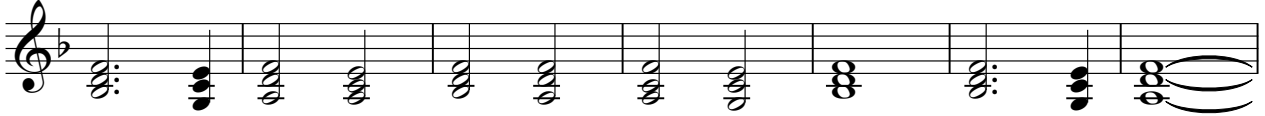

99

106

113

117

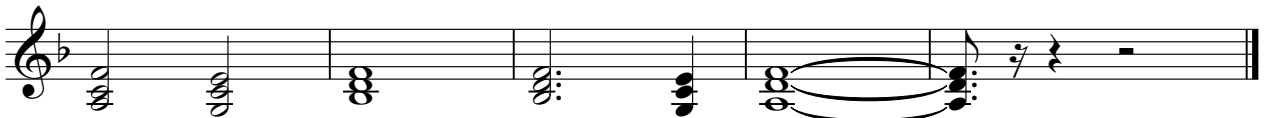

Chris De Burgh - A Space man Came travelling
Strings 2

♩ = 86,000053

6 3

14

21

28

36

43

50

57

64

71

mon@ats.com.au

Strings 2

78

85

92

99

106

113

117

Chris De Burgh - A Space man Came travelling
Piano A

♩ = 86,000053

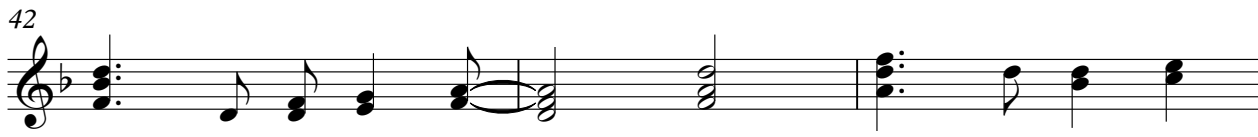
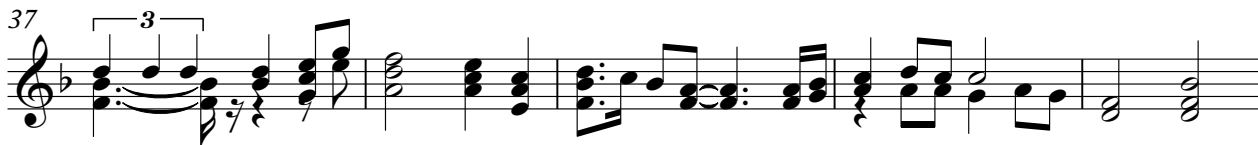

51

57

62

68

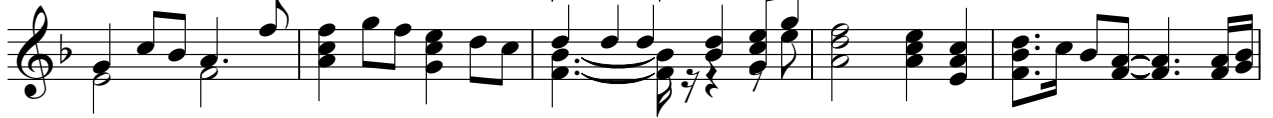

73

78

83

88

96

101

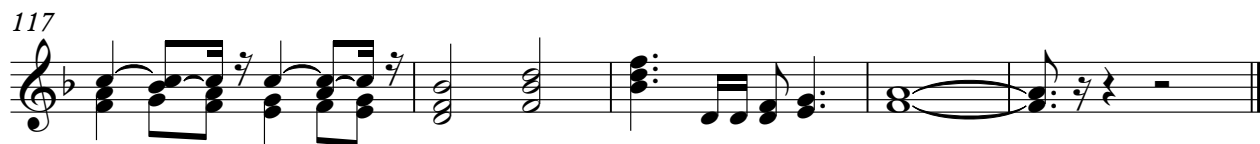

Chris De Burgh - A Space man Came travelling
Piano B/Distortion gva

♩ = 86,000053

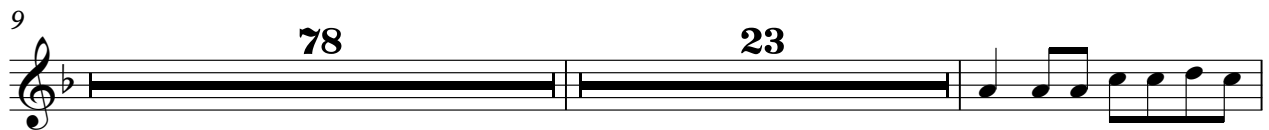
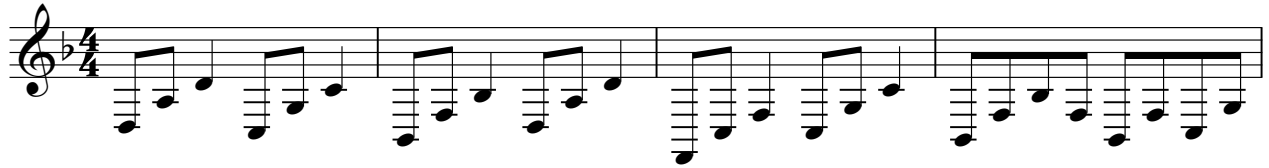

mon@ats.com.au