

Vinicius de Moraes - O Morro Nao Tem Vez

0.0"
1.1,00
Generated by MusicNotesLib.com

♩ = 140,000137

Saxo Alto Voce conhece

Trbta-Arranjo S.Brunel

Bateria-V. de Moraes

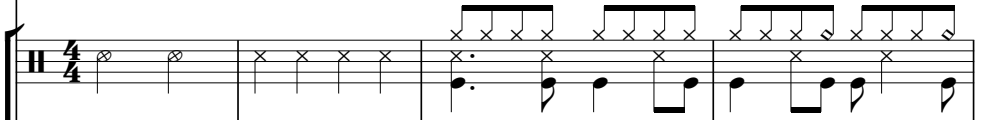

Bateria-Tom Jobim

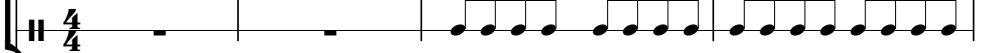

Piano MD A versao da

Piano ME Elis Regina

♩ = 140,000137

BaixaO morro nao tem vez

5

Saxo Alto Voce conhece

Trbta-Arranjo S.Brunel

Bateria-V. de Moraes

Bateria-Tom Jobim

Piano MD A versao da

Piano ME Elis Regina

BaixaO morro nao tem vez

8

Saxo Alto Voce conhece

Trbta-Arranjo S.Brunel

Bateria-V. de Moraes

Bateria-Tom Jobim

Piano MD A versao da

Piano ME Elis Regina

BaixaO morro nao tem vez

11

Saxo Alto Voce conhece

Trbta-Arranjo S.Brunel

Bateria-V. de Moraes

Bateria-Tom Jobim

Piano MD A versao da

Piano ME Elis Regina

BaixaO morro nao tem vez

14

Saxo Alto Voce conhece

Trbta-Arranjo S.Brunel

Bateria-V. de Moraes

Bateria-Tom Jobim

Piano MD A versao da

Piano ME Elis Regina

BaixaO morro nao tem vez

17

Saxo Alto Voce conhece

Trbta-Arranjo S.Brunel

Bateria-V. de Moraes

Bateria-Tom Jobim

Piano MD A versao da

Piano ME Elis Regina

BaixaO morro nao tem vez

20

Saxo Alto Voce conhece

Trbta-Arranjo S.Brunel

Bateria-V. de Moraes

Bateria-Tom Jobim

Piano MD A versao da

Piano ME Elis Regina

BaixaO morro nao tem vez

23

Saxo Alto Voce conhece

Trbta-Arranjo S.Brunel

Bateria-V. de Moraes

Bateria-Tom Jobim

Piano MD A versao da

Piano ME Elis Regina

BaixaO morro nao tem vez

26

Saxo Alto Voce conhece

Trbta-Arranjo S.Brunel

Bateria-V. de Moraes

Bateria-Tom Jobim

Piano MD A versao da

Piano ME Elis Regina

BaixaO morro nao tem vez

29

Saxo Alto Voce conhece

Trbta-Arranjo S.Brunel

Bateria-V. de Moraes

Bateria-Tom Jobim

Piano MD A versao da

Piano ME Elis Regina

BaixaO morro nao tem vez

32

Saxo Alto Voce conhece

Trbta-Arranjo S.Brunel

Bateria-V. de Moraes

Bateria-Tom Jobim

Piano MD A versao da

Piano ME Elis Regina

BaixaO morro nao tem vez

35

Saxo Alto Voce conhece

Trbta-Arranjo S.Brunel

Bateria-V. de Moraes

Bateria-Tom Jobim

Piano MD A versao da

Piano ME Elis Regina

BaixaO morro nao tem vez

38

Saxo Alto Voce conhece

Trbta-Arranjo S.Brunel

Bateria-V. de Moraes

Bateria-Tom Jobim

Piano MD A versao da

Piano ME Elis Regina

BaixaO morro nao tem vez

41

Saxo Alto Voce conhece

Trbta-Arranjo S.Brunel

Bateria-V. de Moraes

Bateria-Tom Jobim

Piano MD A versao da

Piano ME Elis Regina

BaixaO morro nao tem vez

44

Saxo Alto Voce conhece

Trbta-Arranjo S.Brunel

Bateria-V. de Moraes

Bateria-Tom Jobim

Piano MD A versao da

Piano ME Elis Regina

BaixaO morro nao tem vez

47

Saxo Alto Voce conhece

Trbta-Arranjo S.Brunel

Bateria-V. de Moraes

Bateria-Tom Jobim

Piano MD A versao da

Piano ME Elis Regina

BaixaO morro nao tem vez

50

Saxo Alto Voce conhece

Trbta-Arranjo S.Brunel

Bateria-V. de Moraes

Bateria-Tom Jobim

Piano MD A versao da

Piano ME Elis Regina

Violao & Jair Rodrigues

BaixaO morro nao tem vez

53

Bateria-V. de Moraes

Bateria-Tom Jobim

Piano MD A versao da

Piano ME Elis Regina

Violao & Jair Rodrigues

56

Bateria-V. de Moraes

Bateria-Tom Jobim

Piano MD A versao da

Piano ME Elis Regina

Violao & Jair Rodrigues

59

Bateria-V. de Moraes

Bateria-Tom Jobim

Piano MD A versao da

Violao & Jair Rodrigues

BaixaO morro nao tem vez

62

Bateria-V. de Moraes

Bateria-Tom Jobim

Piano MD A versao da

Violao & Jair Rodrigues

BaixaO morro nao tem vez

65

Bateria-V. de Moraes

Bateria-Tom Jobim

Piano MD A versao da

Piano ME Elis Regina

Violao & Jair Rodrigues

BaixaO morro nao tem vez

68

Bateria-V. de Moraes

Bateria-Tom Jobim

Piano MD A versao da

Piano ME Elis Regina

Violao & Jair Rodrigues

BaixaO morro nao tem vez

71

Bateria-V. de Moraes

Bateria-Tom Jobim

Piano MD A versao da

Piano ME Elis Regina

Violao & Jair Rodrigues

BaixaO morro nao tem vez

74

Saxo Alto Voce conhece

Trbta-Arranjo S.Brunel

Bateria-V. de Moraes

Bateria-Tom Jobim

Piano MD A versao da

Piano ME Elis Regina

Violao & Jair Rodrigues

BaixaO morro nao tem vez

77

Saxo Alto Voce conhece

Trbta-Arranjo S.Brunel

Bateria-V. de Moraes

Bateria-Tom Jobim

Piano MD A versao da

Piano ME Elis Regina

BaixaO morro nao tem vez

80

Saxo Alto Voce conhece

Trbta-Arranjo S.Brunel

Bateria-V. de Moraes

Bateria-Tom Jobim

Piano MD A versao da

Piano ME Elis Regina

BaixaO morro nao tem vez

83

Saxo Alto Voce conhece

Trbta-Arranjo S.Brunel

Bateria-V. de Moraes

Bateria-Tom Jobim

Piano MD A versao da

Piano ME Elis Regina

BaixaO morro nao tem vez

86

Saxo Alto Voce conhece

Trbta-Arranjo S.Brunel

Bateria-V. de Moraes

Bateria-Tom Jobim

Piano MD A versao da

Piano ME Elis Regina

BaixaO morro nao tem vez

89

Saxo Alto Voce conhece

Trbta-Arranjo S.Brunel

Bateria-V. de Moraes

Bateria-Tom Jobim

Piano MD A versao da

Piano ME Elis Regina

BaixaO morro nao tem vez

95

Saxo Alto Voce conhece

103

Saxo Alto Voce conhece

111

Saxo Alto Voce conhece

119

Saxo Alto Voce conhece

126

Saxo Alto Voce conhece

Vinicius de Moraes - O Morro Nao Tem Vez

Saxo Alto Voce conhece

♩ = 140,000137

8

14

20

25

31

37

43

48

23

2

Saxo Alto Voce conhece

74

80

86

89

42

♩ = 140,000137

8

14

20

25

31

37

43

48

23

2

Trbta-Arranjo S.Brunel

74

80

86

89

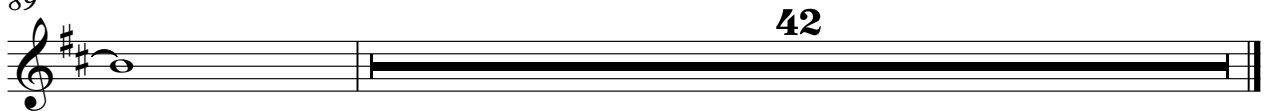

42

♩ = 140,000137

4/4

6

10

14

18

22

26

30

34

38

V.S.

42

42

46

46

50

50

54

54

58

58

62

62

66

66

70

70

74

74

78

78

82

86

89

41

♩ = 140,000137

2

6

10

14

18

22

26

30

34

38

Bateria-Tom Jobim

42

46

50

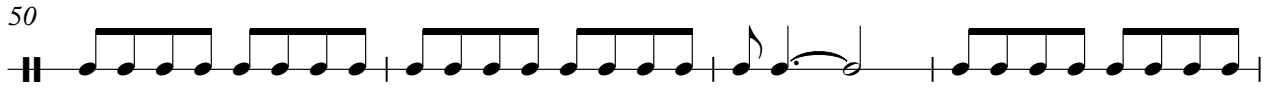

54

58

62

66

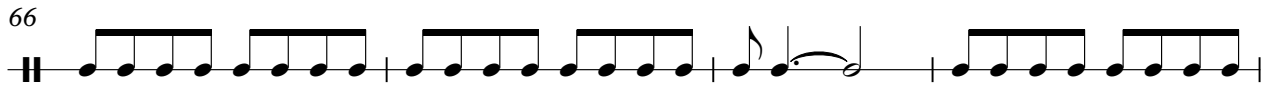

70

74

78

82

86

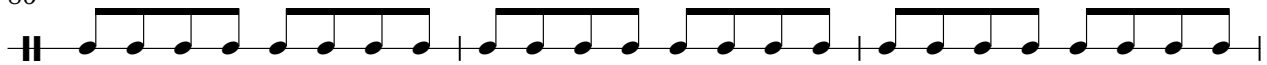

89

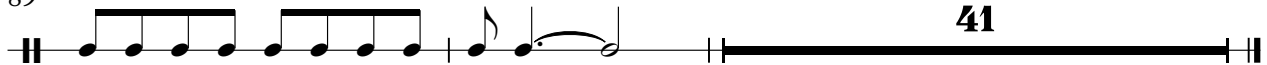

Vinicius de Moraes - O Morro Nao Tem Vez

Piano MD A versao da

♩ = 140,000137

2

7

12

17

22

27

32

37

42

V.S.

47

52

57

62

68

73

78

83

88

♩ = 140,000137

2

7

12

17

22

27

32

37

42

47

52

57

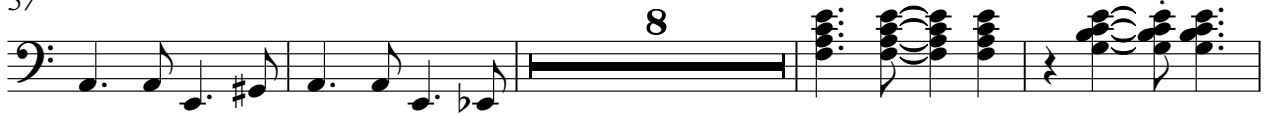

69

74

79

84

88

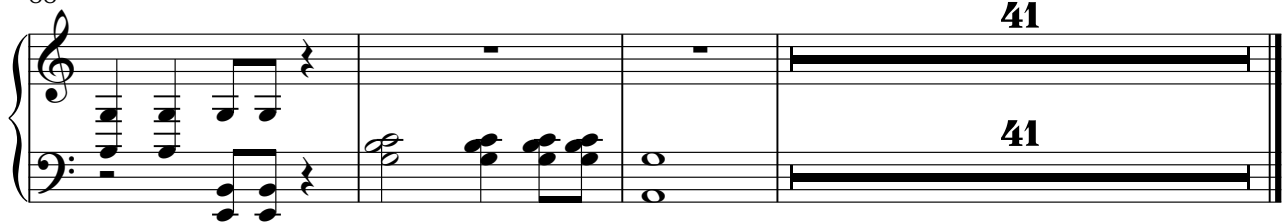

♩ = 140,000137 **50**

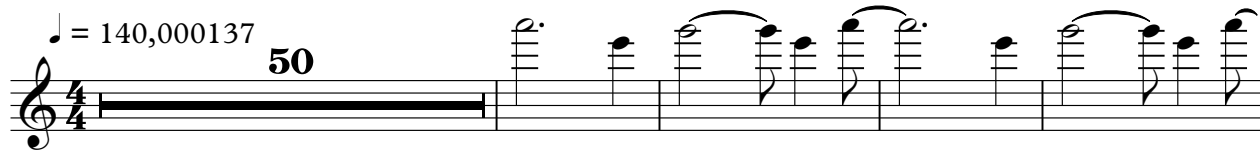

55

61

66

71

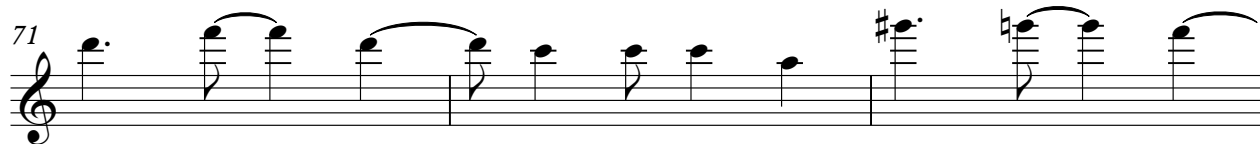

74 **57**

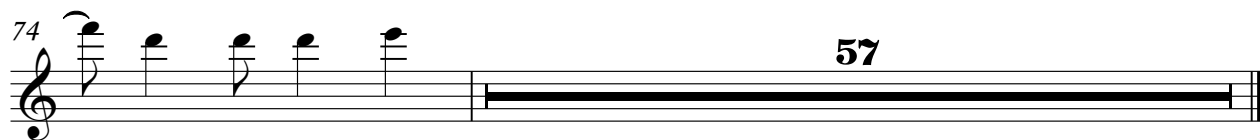

♩ = 140,000137

2

8

13

18

24

30

36

41

47

8

59

64

70

76

82

87

41