

Vittorio Salvatorelli - Breakthru

♪ = 76,000069    ♯ = 66,000069    ♯ = 68,000076    ♯ = 82,000038    ♯ = 86,000053

Piano Tre

Piano Bas

Melody

Back Vox

♪ = 76,000069    ♯ = 66,000069    ♯ = 68,000076    ♯ = 82,000038    ♯ = 86,000053

8

♪ = 176,000046

HiHats

Cymbal

Kick

Piano Tre

Piano Bas

Melody

Bass

Back Vox

♪ = 176,000046

14

HiHats  
Cymbal  
Snare  
Kick  
Key Bass  
Guitar 3  
Mute Guit  
Bass

19

HiHats  
Cymbal  
Snare  
Kick  
Melody  
Key Bass  
Guitar 1  
Mute Guit  
Organ  
Organ  
Bass

24

HiHats  
Snare  
Kick  
Melody  
Guitar 3  
Organ  
Organ  
Bass

29

HiHats  
Cymbal  
Snare  
Kick  
Melody  
Guitar 3  
Organ  
Organ  
Bass

34

HiHats  
Cymbal  
Snare  
Kick  
Melody  
Guitar 3  
Organ  
Organ  
Bass

39

HiHats  
Cymbal  
Snare  
Kick  
Melody  
Guitar 3  
Guitar 4  
Organ  
Organ  
Bass

44

HiHats

Cymbal

Snare

Kick

Melody

Guitar 3

Guitar 4

Organ

Organ

Bass

49

HiHats

Cymbal

Snare

Kick

Melody

Key Bass

Guitar 1

Guitar 3

Guitar 4

Organ

Organ

Bass

Back Vox

HiHats

Cymbal

Snare

Kick

Melody

A single staff of music in treble clef showing a melodic line with various note values and rests.

Guitar 1

A single staff of music in treble clef, mostly containing rests with some notes in the later measures.

Organ

Organ

Bass

Back Vox

59

HiHats  
Cymbal  
Snare  
Kick  
Melody  
Guitar 1  
Guitar 4  
Bass  
Organ  
Organ  
Bass  
Back Vox

64

HiHats  
Snare  
Kick  
Melody  
Guitar 1  
Guitar 4  
Bass  
Organ  
Organ

69

HiHats

Snare

Kick

Melody

Guitar 1

Guitar 4

Bass

Organ

Organ

74

HiHats

Cymbal

Snare

Kick

Key Bass

Guitar 1

Bass

Organ

Organ

Bass

80

HiHats  
Snare  
Kick  
Melody  
Guitar 1  
Guitar 3  
Organ  
Organ  
Bass

85

HiHats  
Cymbal  
Snare  
Kick  
Melody  
Guitar 1  
Guitar 3  
Organ  
Organ  
Bass

90

HiHats  
Cymbal  
Snare  
Kick  
Melody  
Guitar 3  
Organ  
Organ  
Bass

95

HiHats  
Snare  
Kick  
Melody  
Guitar 3  
Guitar 4  
Organ  
Organ  
Bass

100

HiHats  
Cymbal  
Snare  
Kick  
Melody  
Guitar 3  
Guitar 4  
Bass

105

HiHats  
Snare  
Kick  
Melody  
Guitar 3  
Guitar 4  
Bass  
Back Vox

110

HiHats  
Snare  
Kick  
Melody  
Guitar 3  
Guitar 4  
Bass

115

HiHats  
Snare  
Kick  
Melody  
Key Bass  
Guitar 1  
Guitar 3  
Guitar 4  
Bass  
Organ  
Organ  
Bass

120

- Organ (top):** Chordal accompaniment with a tremolo effect.
- Organ (bottom):** Chordal accompaniment with a tremolo effect.

125

HiHats  
Cymbal  
Snare  
Kick  
Melody  
Guitar 1  
Guitar 2  
Bass  
Organ  
Organ  
Bass  
Back Vox

131

Cymbal  
Snare  
Kick  
Guitar 1  
Guitar 2  
Bass  
Organ

136

142

147

HiHats  
Cymbal  
Snare  
Kick  
Melody  
Guitar 3  
Guitar 4  
Bass  
Bass

151

HiHats  
Snare  
Kick  
Melody  
Guitar 3  
Guitar 4  
Bass  
Bass

155

HiHats  
Snare  
Kick  
Melody  
Guitar 3  
Guitar 4  
Bass  
Bass

159

HiHats  
Snare  
Kick  
Melody  
Guitar 2  
Guitar 3  
Guitar 4  
Bass  
Organ  
Bass

164

HiHats  
Snare  
Kick  
Key Bass  
Mute Guit  
Bass

167

HiHats  
Cymbal  
Snare  
Kick  
Melody  
Key Bass  
Bass  
Back Vox

# Vittorio Salvatorelli - Breakthru

## HiHats

♩ = 76,000069   ♩ = 66,000089   ♩ = 76,000076   ♩ = 82,80,000053   ♩ = 176,000046

2   3   5

4/4

14

18

22

26

30

34

38

42

46

V.S.

2

# HiHats

50

54

58

62

66

70

74

80

84

88

92

96

100

104

108

112

116

120

124

127

**16**

144

148

152

156

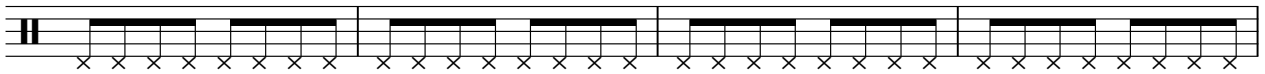

160

164

166

Vittorio Salvatorelli - Breakthru

Cymbal

♩ = 76,000069 ♩ = 66,00009000076 ♩ = 82,80,000053 ♩ = 176,000046

4/4

2 3 5 2

16 3 12 3

37 3 6

52

59 2 14 2

80 7 4 11

105 16

126 2

132

136 12 18 5

# Vittorio Salvatorelli - Breakthru

## Snare

♪ = 76,000069   ♪ = 66,000069   ♪ = 82,86,000053   ♪ = 176,000046

**2**   **3**   **5**   **5**

18

24

30

36

42

48

54

60

66

V.S.

2

Snare

71

79

85

91

97

103

109

115

121

127

133

138

143

148

154

160

165

# Vittorio Salvatorelli - Breakthru

Kick

$\text{♩} = 76,000069$   $\text{♩} = 66,000069$   $\text{♩} = 82,800053$   $\text{♩} = 176,000046$

2 3 5 2

16

21

27

33

39

46

52

58

64

V.S.

Vittorio Salvatorelli - Breakthru

Piano Bas

♪ = 76,000069    ♯ = 66,000069    ♯ = 82,000038    ♯ = 86,000053

2

2

7

9

♪ = 176,000046

**161**

# Vittorio Salvatorelli - Breakthru

## Melody

♩ = 76,000069      ♩ = 66,000069 = 68,000076

6 ♩ = 82,000038      ♩ = 86,000053

12 ♩ = 176,000046

24

29

33

38

43

47

Melody

53

58

62

67

80

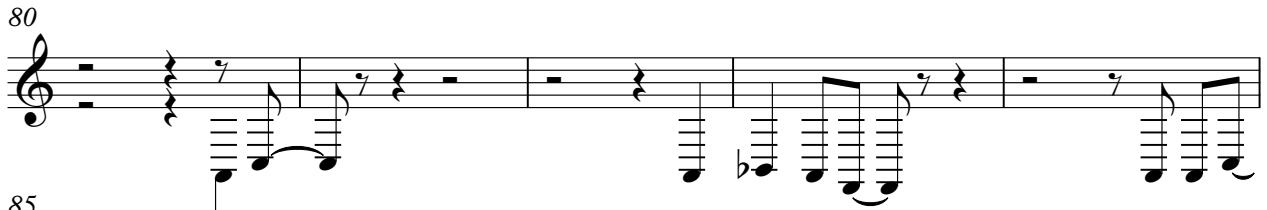

85

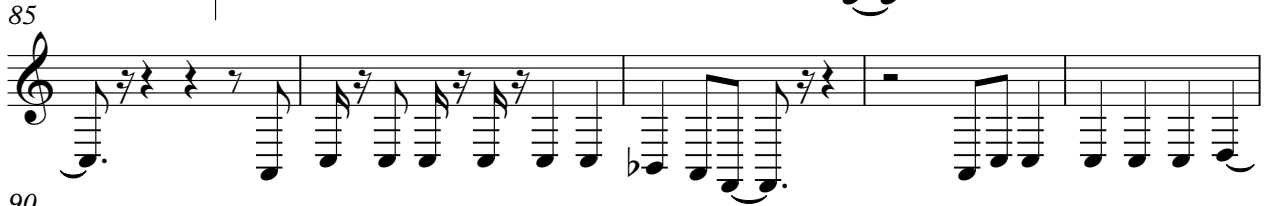

90

95

99

104

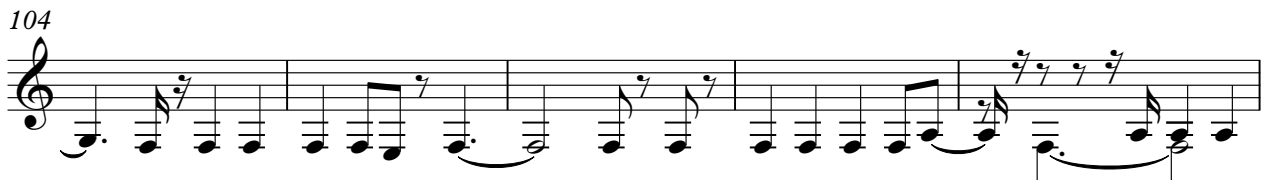

109

113

117

125

146

150

154

158

161

Vittorio Salvatorelli - Breakthru

Key Bass

♪ = 76,000069   ♪ = 66,000069   ♪ = 68,000038   ♪ = 86,000053   ♪ = 176,000046

**2**   **3**   **5**   **3**

15

19

**28**

50

**25**

78

**36**

116

120

**45**

166

**5**

# Vittorio Salvatorelli - Breakthru

## Guitar 1

♩ = 76,000069 ♩ = 66,000069 ♩ = 68,800000 ♩ = 38 ♩ = 86,000053 ♩ = 176,000046

2 3 5 8

20 31 3

56

64 3

73 3

81

85

89 29

124 2

129

2

133

Guitar

3 6 6 3

137

3

141

29

Vittorio Salvatorelli - Breakthru

Guitar 3

♩ = 76,000069 ♩ = 66,000066,000076 ♩ = 82,860008053 ♩ = 176,000046

2 3 5 2

15 3 9

30

36 3

44

50 33 4

91

95

100

107

V.S.

114

21

139

144

151

156

13

Vittorio Salvatorelli - Breakthru

Guitar 4

♩ = 76,000069 ♩ = 66,000068 ♩ = 82,000076 ♩ = 82,000053 ♩ = 176,000046

2 3 5 28

40

47

11

63

70

25

99

106

112

21

138

144

151

156

# Vittorio Salvatorelli - Breakthru

Bass

♩ = 76,000069 ♩ = 66,000069 ♩ = 82,860008053 ♩ = 176,000046

2 3 5 49

61

65

69

73

77

42

122

126

130

134

V.S.

138

143

147

151

155

158

# Vittorio Salvatorelli - Breakthru

Organ

♪ = 76,000069   ♯ = 66,000069   ♯ = 68,80,000038   ♯ = 86,000053   ♯ = 176,000046

2   3   5   8

20

27

34

42

47

52

59

68

76

**3**

85

92

100

**16**

121

129

135

35

# Vittorio Salvatorelli - Breakthru

Organ

♪ = 76,000069   ♪ = 66,000069   ♪ = 68,800000   ♪ = 38,800000   ♪ = 86,000053   ♪ = 176,000046

2   3   5   8

20

27

35

43

2

Organ

52

59

67

81

89

97

119

126

138

22

9

22

9

Vittorio Salvatorelli - Breakthru

Bass

♩ = 76,000069 ♩ = 66,000069 ♩ = 82,80,000053 ♩ = 176,000046

2 3 5

1

14

14

18

18

22

22

26

26

30

30

34

38

42

46

V.S.

50

54

58

62

77

81

85

89

93

97

101

105

109

113

117

121

125

144

148

152

156

160

164

166

5

Vittorio Salvatorelli - Breakthru

Back Vox
