

Vittorio Salvatorelli - C'era Un Ragazzo (Che Come Me.) 2

♩ = 124,000252

tk12

tk8

tk4

tk1

tk10

tk13

tk6

tk14

tk5

tk9

tk2

tk7

tk3

tk11

♩ = 124,000252

5

tk4

tk10

tk6

tk14

tk5

tk11

9

tk4

tk13

tk6

tk14

tk5

tk2

tk11

12

tk8

tk4

tk10

tk13

tk6

tk14

tk5

tk9

tk2

tk11

15

tk8

tk4

tk10

tk13

tk6

tk14

tk5

tk9

tk2

18

tk8

tk4

tk10

tk13

tk6

tk14

tk5

tk9

tk2

21

tk8

tk4

tk10

tk13

tk6

tk14

tk5

tk9

tk2

tk3

Detailed description of the musical score: The score consists of ten staves, each labeled with a track number (tk2 to tk14). tk8 is a treble clef staff with a whole rest. tk4 is a treble clef staff with eighth and sixteenth notes. tk10 is a guitar staff with a treble clef, featuring triplets and muted notes (marked with 'x'). tk13 is a treble clef staff with a whole rest. tk6 is a treble clef staff with quarter notes and chords. tk14 is a treble clef staff with quarter notes and chords. tk5 is a bass clef staff with eighth notes and chords. tk9 is a treble clef staff with a whole rest. tk2 is a bass clef staff with quarter notes. tk3 is a treble clef staff with whole notes.

24

tk4

tk1

tk10

tk6

tk14

tk5

tk9

tk2

tk3

Detailed description of the musical score: The score is arranged in a vertical stack of staves.
- **tk4**: Treble clef, guitar notation. It features a complex melodic line with many slurs and ties, including a prominent tremolo section.
- **tk1**: Treble clef, guitar notation. It is mostly silent, with a few notes appearing in the final measure.
- **tk10**: Treble clef, guitar notation. It shows a rhythmic pattern of eighth notes with 'x' marks above them, indicating muted notes.
- **tk6**: Treble clef, guitar notation. It consists of a series of chords, some with tremolos.
- **tk14**: Treble clef, guitar notation. It features a series of chords, some with tremolos.
- **tk5**: Treble clef, guitar notation. It shows a complex melodic line with many slurs and ties, including a prominent tremolo section.
- **tk9**: Treble clef, guitar notation. It is mostly silent, with a few notes appearing in the final measure.
- **tk2**: Bass clef, bass guitar notation. It features a simple melodic line with slurs.
- **tk3**: Treble clef, guitar notation. It features a simple melodic line with slurs.

27

tk4
tk1
tk10
tk6
tk14
tk5
tk9
tk2
tk3

29

tk4
tk1
tk10
tk6
tk14
tk5
tk9
tk2

31

tk8
tk4
tk10
tk6
tk14
tk5
tk2

33

tk8
tk4
tk10
tk6
tk14
tk5
tk2

35

tk8
tk4
tk10
tk6
tk14
tk9
tk2

37

tk4
tk10
tk6
tk14
tk9
tk2
tk3

39

tk4
tk10
tk6
tk14
tk9
tk2
tk7
tk3

41

tk4
tk10
tk6
tk14
tk9
tk2
tk7
tk3

43

tk4

tk10

tk6

tk14

tk9

tk2

tk7

tk3

45

tk4

tk10

tk6

tk14

tk9

tk2

tk7

tk3

48

tk12

tk4

tk13

tk6

tk14

tk5

tk3

tk11

51

tk12

tk4

tk13

tk6

tk14

tk5

tk2

tk11

54

tk12

tk8

tk4

tk10

tk13

tk6

tk14

tk5

tk9

tk2

tk11

57

tk8

tk4

tk10

tk13

tk6

tk14

tk5

tk9

tk2

60

tk8

tk4

tk10

tk13

tk6

tk14

tk5

tk9

tk2

tk3

63

tk4

tk10

tk13

tk6

tk14

tk5

tk2

tk3

66

tk4

tk1

tk10

tk6

tk14

tk5

tk9

tk2

tk3

69

tk4

tk1

tk10

tk6

tk14

tk5

tk9

tk2

tk3

71

tk8

tk4

tk1

tk10

tk6

tk14

tk5

tk9

tk2

73

tk8

tk4

tk10

tk6

tk14

tk5

tk2

75

tk8

tk4

tk10

tk6

tk14

tk5

tk2

77

tk8

tk4

tk10

tk6

tk14

tk9

tk2

tk3

79

tk4

tk10

tk6

tk14

tk9

tk2

tk7

tk3

81

tk4

tk10

tk6

tk14

tk9

tk2

tk7

tk3

83

tk4

tk10

tk6

tk14

tk9

tk2

tk7

tk3

85

tk4

tk10

tk6

tk14

tk9

tk2

tk7

tk3

87

tk4

tk10

tk6

tk14

tk9

tk2

tk7

tk3

88

tk4

tk10

tk6

tk14

tk9

tk2

tk7

tk3

90

tk4

tk10

tk6

tk14

tk9

tk2

tk7

tk3

92

tk4

tk10

tk6

tk14

tk9

tk2

tk7

tk3

94

tk4
tk10
tk6
tk14
tk9
tk2
tk7
tk3

95

tk4
tk10
tk6
tk14
tk9
tk2
tk7
tk3

96

tk4
tk10
tk6
tk14
tk9
tk2
tk7
tk3

98

tk4
tk10
tk6
tk14
tk9
tk2
tk7
tk3

99

tk4

tk10

tk6

tk14

tk9

tk2

tk7

tk3

♩ = 124,000252

45

50

54

45

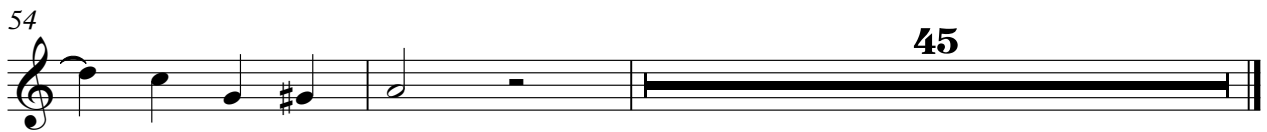

♩ = 124,000252

5

9

13

18

22

26

30

34

39

43

47

51

55

59

63

67

71

76

tk1

Vittorio Salvatorelli - C`Era Un Ragazzo (Che Come Me

♩ = 124,000252

25

30

36

69

29

♩ = 124,000252

5 6

14

18

21

24

28

32

35

37

39

V.S.

2

tk10

43

47

56

60

63

67

70

74

76

78

80

84

88

92

96

98

♩ = 124,000252

8

12

17

22

28

53

58

61

38

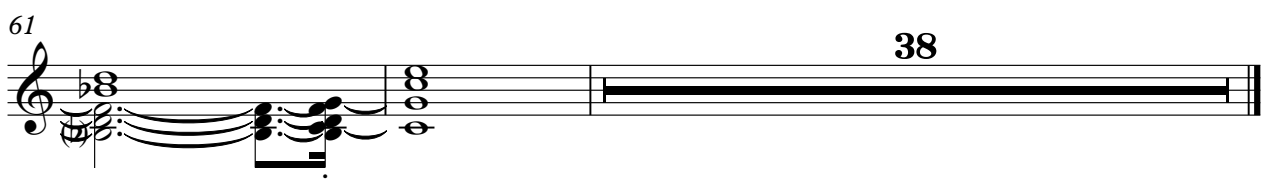

47

53

59

64

68

72

78

82

85

88

91 tk6 3

94

97

99

♩ = 124,000252

2

tk14

89

90

92

94

95

96

97

98

99

Vittorio Salvatorelli - C`Era Un Ragazzo (Che Come Me

tk5

♩ = 124,000252

5

9

13

17

21

24

27

30

32

13

Vittorio Salvatorelli - C`Era Un Ragazzo (Che Come Me

tk9

♩ = 124,000252

13

20

3

30

5

42

7

56

63

3

72

5

85

93

♩ = 124,000252

9

16

21

26

31

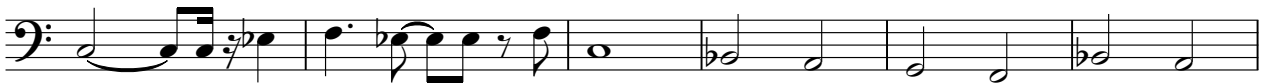

37

43

46

3

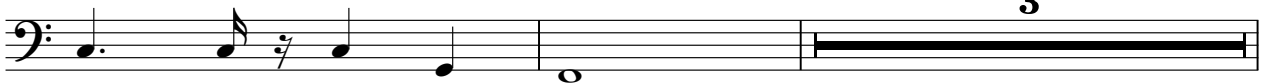

♩ = 124,000252

38

44

32

82

90

96

♩ = 124,000252

21

26

9

39

44

13

62

69

9

81

85

90

95

V.S.

$\text{♩} = 124,000252$

