

Vittorio Salvatorelli - La Mia Banda Suona Il Rock

♩ = 120,000000

Batteria

Percussion

Melodia

Vibraphone

RhytGtr

Electric Guitar

Bass

Electric Bass

SlapBass

Electric Bass

ElettPno

FM Synth

SynPad

Tape Sampler Keyboard [Strings]

♩ = 120,000000

Brass

Orchestra Hit

AcusPno

Solo

5

Perc.

E. Gtr.

E. Bass

E. Bass

FM

Tape Smp. Str

Orch. Hit

8

Perc.

Vib.

E. Gtr.

E. Bass

E. Bass

FM

Tape Smp. Str

Orch. Hit

11

Perc.

Vib.

E. Gtr.

E. Bass

E. Bass

FM

Tape Smp. Str

Orch. Hit

14

Perc.

Vib.

E. Gtr.

E. Bass

E. Bass

FM

Tape Smp. Str.

Orch. Hit

17

Perc.

Vib.

E. Gtr.

E. Bass

E. Bass

FM

Tape Smp. Str.

Orch. Hit

20

Perc.

Vib.

E. Gtr.

E. Bass

E. Bass

FM

Tape Smp. Str

Orch. Hit

23

Perc.

Vib.

E. Gtr.

E. Bass

E. Bass

FM

Tape Smp. Str

Orch. Hit

26

Perc.

Vib.

E. Gtr.

E. Bass

E. Bass

FM

Tape Smp. Str

Orch. Hit

30

Perc.

Vib.

E. Gtr.

E. Bass

E. Bass

FM

Tape Smp. Str

Orch. Hit

33

Perc.

Vib.

E. Gtr.

E. Bass

E. Bass

FM

Tape Smp. Str

Orch. Hit

37

Perc.

Vib.

E. Gtr.

E. Bass

E. Bass

FM

40

Perc.

Vib.

E. Gtr.

E. Bass

E. Bass

FM

43

Perc.

Vib.

E. Gtr.

E. Bass

E. Bass

FM

Tape Smp. Str

Orch. Hit

46

Perc.

Vib.

E. Gtr.

E. Bass

E. Bass

FM

Tape Smp. Str

Orch. Hit

49

Perc.

Vib.

E. Gtr.

E. Bass

E. Bass

FM

Tape Smp. Str

Orch. Hit

52

Perc.

Vib.

E. Gtr.

E. Bass

E. Bass

FM

Tape Smp. Str

Orch. Hit

55

Perc.

Vib.

E. Gtr.

E. Bass

E. Bass

FM

Tape Smp. Str

Orch. Hit

59

Perc.

Vib.

E. Gtr.

E. Bass

E. Bass

FM

Tape Smp. Str

Orch. Hit

62

65

69

Perc.

Vib.

E. Gtr.

E. Bass

E. Bass

FM

Orch. Hit

Solo

72

Perc.

Vib.

E. Gtr.

E. Bass

E. Bass

FM

Tape Smp. Str.

Orch. Hit

Solo

74

Perc. Vib. E. Gtr. E. Bass E. Bass FM Tape Smp. Str. Orch. Hit Solo

76

Perc. Vib. E. Gtr. E. Bass E. Bass FM Tape Smp. Str. Orch. Hit Solo

78

Perc.

Vib.

E. Gtr.

E. Bass

E. Bass

FM

Tape Smp. Str

Orch. Hit

Solo

80

Perc.

Vib.

E. Gtr.

E. Bass

E. Bass

FM

Tape Smp. Str

Orch. Hit

Solo

82

Perc.

Vib.

E. Gtr.

E. Bass

E. Bass

FM

Tape Smp. Str

Orch. Hit

Solo

==

85

Perc.

Vib.

E. Gtr.

E. Bass

E. Bass

FM

Tape Smp. Str

Orch. Hit

Solo

87

90

92

Perc.

Vib.

E. Gtr.

E. Bass

E. Bass

FM

Tape Smp. Str

Orch. Hit

Solo

95

Perc.

E. Gtr.

E. Bass

E. Bass

FM

Tape Smp. Str

Orch. Hit

Solo

98

Perc. E. Gtr. E. Bass E. Bass FM Tape Smp. Str. Orch. Hit Solo

101

Perc. E. Gtr. E. Bass E. Bass FM Tape Smp. Str. Orch. Hit Solo

104

Perc.

E. Gtr.

E. Bass

E. Bass

FM

Tape Smp. Str

Orch. Hit

Solo

107

Perc.

E. Gtr.

E. Bass

E. Bass

FM

Tape Smp. Str

Orch. Hit

Solo

Vittorio Salvatorelli - La Mia Banda Suona Il Rock

Percussion

♩ = 120,000000

Batteria

5

7

10

13

15

17

19

21

23

V.S.

Percussion

48

50

52

54

57

59

61

63

65

Percussion

69

71

73

75

77

79

81

83

86

88

90

92

94

96

98

100

102

104

106

108

Vittorio Salvatorelli - La Mia Banda Suona Il Rock

Vibraphone

♩ = 120,000000
Melodia 8

8

12

15

18

21

24

28

33

37

40

V.S.

43

46

49

52

56

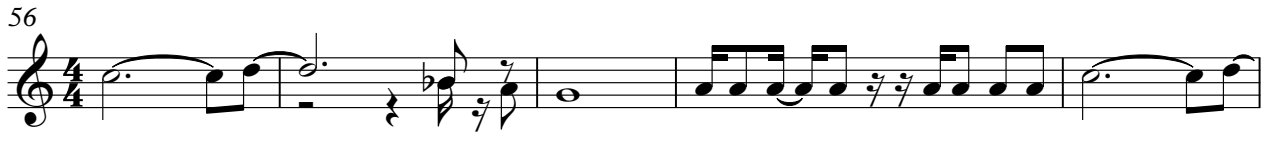

61

68

71

74

77

Vibraphone

80

83

88

92

110

Vittorio Salvatorelli - La Mia Banda Suona Il Rock

Electric Guitar

♩ = 120,000000
RhytGtr 2

6

9

13

16

19

22

25

29

32

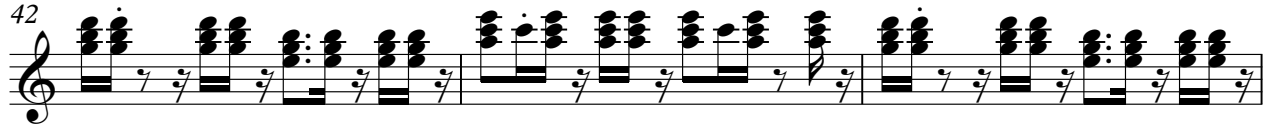

69

72

75

78

81

84

88

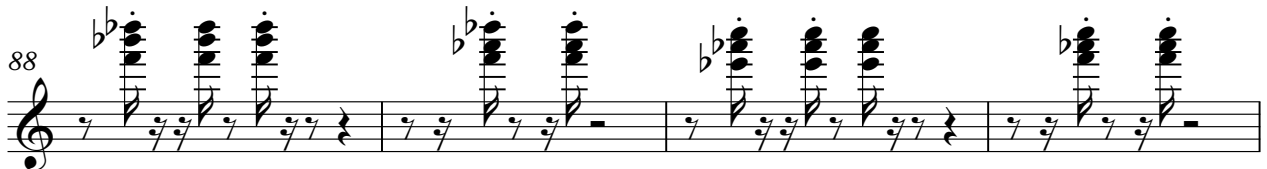

92

96

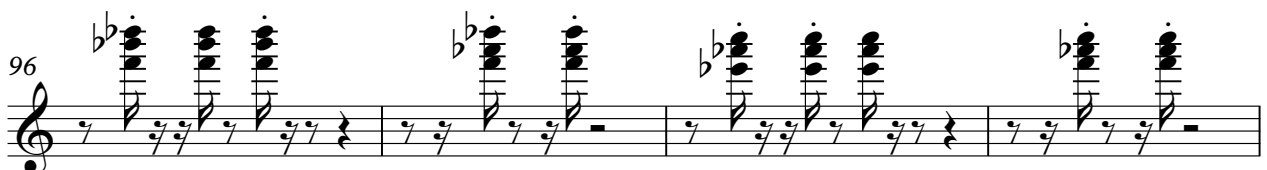

100

4

104

Electric Guitar

This block contains the first system of musical notation for an electric guitar. It consists of three measures. Measure 104 starts with a treble clef and a key signature of one flat (B-flat). The first measure contains three chords: a B-flat major triad (Bb, D, F), a B-flat major triad with a dot (Bb, D, F), and another B-flat major triad with a dot (Bb, D, F). The second measure contains two chords: a B-flat major triad with a dot (Bb, D, F) and a B-flat major triad (Bb, D, F). The third measure contains three chords: a B-flat major triad with a dot (Bb, D, F), a B-flat major triad (Bb, D, F), and another B-flat major triad with a dot (Bb, D, F). The notation includes stems and flags for each chord, indicating a specific playing technique.

107

This block contains the second system of musical notation for an electric guitar, spanning measures 107 to 109. Measure 107 starts with a treble clef and a key signature of one flat (B-flat). The first measure contains two chords: a B-flat major triad with a dot (Bb, D, F) and a B-flat major triad (Bb, D, F). The second measure contains a melodic line starting with a B-flat note, followed by a dotted quarter note, an eighth note, and a quarter note. The third measure contains a melodic line starting with a B-flat note, followed by a dotted quarter note, an eighth note, and a quarter note. The notation includes stems and flags for each note, indicating a specific playing technique.

110

2

This block contains the third system of musical notation for an electric guitar, which is measure 110. It starts with a treble clef and a key signature of one flat (B-flat). The measure is a whole note chord, indicated by a thick black bar across the staff. The number '2' is written above the staff, indicating a second ending or a specific playing technique. The notation includes a stem and a flag for the chord, indicating a specific playing technique.

Vittorio Salvatorelli - La Mia Banda Suona Il Rock

Electric Bass

♩ = 120,000000

Bass

4

9

14

19

24

29

32

36

40

44

47

50

53

57

60

63

67

72

76

80

83

87

90

93

96

99

102

V.S.

4

Electric Bass

105

107

110

2

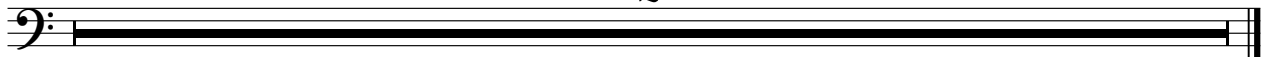

Vittorio Salvatorelli - La Mia Banda Suona Il Rock

Electric Bass

♩ = 120,000000

SlapBass 4

9

14

19

24

29

32

36

40

44

47

50

53

57

60

63

67

72

76

80

83

87

90

93

96

99

102

V.S.

4

Electric Bass

105

107

110

2

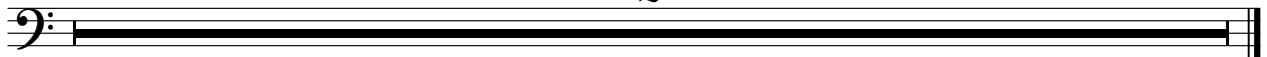

Vittorio Salvatorelli - La Mia Banda Suona Il Rock

FM Synth

♩ = 120,000000
ElettPno 4

8

11

14

17

20

23

26

30

32

67

71

74

76

79

82

85

88

91

94

V.S.

97

100

103

106

110

2

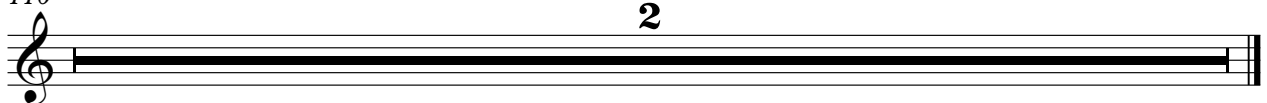

Vittorio Salvatorelli - La Mia Banda Suona Il Rock
Tape Sampler Keyboard [Strings]

♩ = 120,000000
SynPad 4

11

17

23

30

34

44

51

59

64

76

81

87

93

99

105

110

2

Vittorio Salvatorelli - La Mia Banda Suona Il Rock

Orchestra Hit

♩ = 120,000000
Brass

4

7

9

12

15

18

21

25

29

33

7

43

46

50

53

57

61

68

73

76

79

82

85

88

91

94

97

100

103

106

110

2

Vittorio Salvatorelli - La Mia Banda Suona Il Rock

Solo

♩ = 120,000000
AcusPno

9 15 8

35 19 7

64

67

71

74

76

78

80

82

V.S.

85

90

94

100

105

110

2
